Box 5

Notebook 8

Bobo Vol 3

Box 7

Notebook 8

Bobo Vol 3

	A	B	C	D	E	F	G	H	I
57	**Box #**	**Notebk #**	**Surname**	**First Name**	**State**	**Birth Yr**	**Death Yr**	**Assoc Surnames**	**Comments**
58	5	1	Osteen						
59	5	2	Telles						
60	5	3	Tinsley						
61	5	4	Phillips						
62	5	5	Tinsley Allied						
63	5	6	Bobo Vol 1						
64	5	7	Bobo Vol 2						
65	5	8	Bobo Vol 3						
66	5	9	Varnado						
67	5	10	White & Kite						
68									

Gideon Woodruff

To E Trust Deed

George Huie

The State of South Carolina
Laurens County

This Indenture made and entered into on the Ninth day of [illegible] A.D. 1842 between Gideon Woodruff of the County and State aforesaid of the first part and George Huie of the same County & State of the Second part and Sampson Bo Bo H Woodruff & Richard L Woodruff of Spartanburg District South Carolina and Thomas Craig of Laurens District S C parties of the third part Witnesseth that whereas the party of the first part is Justly Indebted to the parties of the third part in divers sums of money, to wit, to Sampson Bobo about the sum of One Hundred & Seventy five Dollars Thomas Woodruff about the sum of One Hundred dollars & Richard L Woodruff about the sum of One Hundred and Fifty Dollars and to Thomas Craig about the sum of Seven hundred, now therefore the said Gideon Woodruff the party of the first part in order to secure the parties of the third part and for and in consideration of the sum of Five Dollars to the said Gideon Woodruff the party of the first by the said George Huie the party of the third part paid the receipt of which is hereby acknowledged hath Granted bargained sold and conveyed and by these presents doth grant bargain sell and convey to the said George Huie the party of the third part, Three Cows and calves Four Work Steers One heifer five feather Beds and furniture & Bed steads One folding leaf table Three pair of Fire Dogs Three Trunks Three Rifle Guns one Shot Gun One Sorrell Horse, one Note made by Abram Gullet & Harrison Shirley for One Hundred Dollars, and one Note made by Abram Gullet & Josiah Bennett for One hundred Dollars which notes are each payable to the said party of the first part and due January A.D. 1844 all my present Growing crop except so much as may be necessary to support my family during the Year A.D. 1843 One Loom and all my house hold and Kitchen Furniture to the said George Huie his heirs Executors and administrators for Ever free from the claim of all persons whatsoever, In special trust and confidence nevertheless that the said Gideon Woodruff the party of the first part shall reclaim and keep the possession of the aforesaid specified property unto the said George Huie the party of the second part and the trustee between the party of the first part and the parties of the third part shall be required by the parties of the third part to proceed to sell the said specified property conveyed as aforesaid and in that case the said George Huie the party and trustee as aforesaid shall proceed to sell the said specified property as aforesaid giving Due and legal Notice of the time and place of the sale to the highest bidder for cash and convey the same by proper and sufficient assurances to the purchasers and out of the proceeds or money arising from said sale to retain all the necessary Expenses of the Trust and the execution of the same shall proceed to pay off said several sums of indebtedness or so much thereof as may be at the time of the said sale, It is further agreed

ISLE

703

of Carlisle was known
erived from Fish Dam
n the late 1800's when
crossed each other in
ed growing around the
izens decided to apply
porate the town.
plication for a charter,
ed the town in October
eaded "Town of Fish-
t was named Fishdam
were Spring, Church,
, Pinckney, Columbia
Sartor Ave.. The plat
the two depots, four
n spring, and several

dated December 22,
the "First election for
shall be held on Janu-
T. Jeter, M.C. Deaver,
appointed commission-
n. The corporate limits
north, south, east, and
er depot of the Spartan-
Co., so that the town
mile. The name of the
e.

The Town

ving in the town at the
as a great deal of con-
e for the town. Some
p the names Fishdam,
ne changed. "Carlisle"
in honor of Dr. Carlisle,
College in Spartanburg,
that the name was in
d Coleman Carlisle, an
er who made his home
the late 18 century. The
town is located is still

ng the early years of the
1920 there were two
d seven or eight stores,
ools and thirty-five or
post office was located

sion, both banks, the
the stores closed and
ft to find work in other

hen Cone Mill was built
57. Several new homes
ntial areas were opened
ffice was built, and the
stores and filling sta-
s own water system, a
nent, and a city hall. In
oved the mayor-council
ment, and the present
G. Goree, the first black
ho recently retired from
er in the Union County

CROSS KEYS

704

The Cross Keys area was settled in the 1750's. When the war between England and France began in 1754, the Indians fell upon the back settlements in Pennsylvania and Virginia. They burned houses and scalped men, women and children. Conditions became worse after 1755, when General Braddock was defeated in Virginia by the French and Indians.

Numbers of people fled from their homes in the settlements of this section. A great wave of them began pouring into the back county of South Carolina.

Among the names of these early settlers who came to what is now the Cross Keys section of Union County, we find: Bobo, Boyce, Dodd, Floyd, Gordon, Holcombe, Jackson, Martin, Martindale, Murphy, Ray, Smith, Simpson, Skelton, Rhodes and many others.

William Rhodes, a cooper and his wife, Elizabeth Rhodes were among the early group. He received a grant of land August 24, 1770, "a plantation of 300 acres, being in County Carven, on a ridge between Tyger River and Enoree River, bounded on all sides by vacant lands." William Rhodes kept this grant for several years, but he moved further on toward what is now known as Woodruff, South Carolina. He sold this land to Jesse Dodd of Enoree River for 500 pounds of Sterling, in 1776, who in turn sold it on October 5, 1789 to Andrew Torrance, Esquire for 4,000 pounds of tobacco. Andrew Torrance sold this property to Samuel Simpson for 50 pounds Sterling. By this time many new settlers had migrated to this part of Union County and established their homes.

Samuel Simpson from the Enoree River region recognized the excellent location at the "Cross Roads" for a thriving mercantile business. Two of the most important highways in the "upper" country crossed at Cross Keys. It was then described as "being in the District of Union where the road leading from Union Court House Campbridge, intersects the Charleston Road on the ridge between two rivers."

Samuel Simpson died October 18, 1797 intestate, leaving a widow, Nancy Simpson and five children. After several years of litigation in the courts and the marriage of the widow, Nancy Simpson to the well known Revolutionary Scout, Captain Matthew Patton of the Fairforest, the estate was sold through the Equity Court of Union County on December 2, 1809 to Barrum Bobo. The plantation by now, was described as "lying in Union District generally known and described by the name of "Cross Keys".

"Cross Keys" has been used in England and America as a name for inns, post-houses, taverns, book stores, and towns.

There is an old saying which reads like this, "I had rather live all my life on Norwich Town Green, and then be hung at the Cross Keys, than to go elsewhere in the world and die a natural death".

Barrum Bobo was a son of Sampson Bobo, Sr. Two brothers, Lewis Bobo and Sampson Bobo came from Virginia in 1770. They both had grants on the south side of Tyger River when the county lines were drawn to divide the land into counties after the Revolutionary War. Lewis Bobo's land was in Union County and Sampson Bobo's property fell in Spartanburg County. The Bobo's were Hugenots who fled from France after the Revocation of Edict of Nantes in 1685. The members of the family who were able to escape, went to Switzerland and England. At an early date Elizabeth had property in King and Queen County, Virginia, as early as 1704. Spencer Bobo had land in New Kent County, Virginia by 1737.

— Marion Johnson Bobo

FISHDAM

705

Fishdam community was so called because it was near the site of Fish Dam Ford on Broad River, a well-known and much-used place to cross the river from the days of the Indians until the time of good roads, ferries and bridges. Fish Dam Ford was named for the fish dam which can still be seen just upstream from the bridge on S.C. Highway 72 between Carlisle and Chester. The dam was built by Indians and is made of stacked rocks laid in a zig-zag pattern across the entire width of the river. Nets were placed across openings in the sharp angles of the dam, and fish were caught as they came through. The dam is a fine example of the Indians' engineering skill. It has withstood high floods and their attendant debris for well over two hundred and fifty known years and probably much longer than that.

The earliest settlers were Thomas Cox. John Hannah, Abram and Joseph Hollingsworth, and Isaac Cox, all of whom had North Carolina grants to land in the area during the 1750's. Shortly thereafter came Daniel Trammell, John and William Armstrong, Nathaniel Abney, M.D., John Clark, John Bishop, Daniel and James Thomas, John Dickerson, John Feemster, James Hardwick, John Sartor and his sons William and John Peter, Adam Skain, John McPherson, Thomas Shockley, William Wright, and others.

Population Increases

By the time of the Revolution the area was fairly well-settled, and shortly after the war ended another large group received grants, some of them the sons of men who had been located there for twenty or thirty years: Benjamin, Elias, Jacob, Joseph, Jr., and William Hollingsworth, Benjamin, Jr., Benjamin, Sr., Charles, David, and William Johnson, James, William and John Hogan, Joseph Comer, Richard Cox (who was a blacksmith), William Brummit, Caleb Gassaway, Nathan Glenn and his sons Bernard, William, Alexander, and Spilsby, Arthur Thomas, and James Jeter.

Perhpas the most illustrious citizen at the time was Colonel William Farr who had a grant to a tract very near the ford in 1773. He and his son Richard seem to have dominated the business of the community for several years.

Apparently the community that was centered around the ford thrived. Lower Fish Dam Creek flows into Broad River just below the

fish dam,
County Co
appointing
James Th
"the Highw
Fishdam Cr
oversee th
Duff's For
sion held
ordered th
McJunkin
the fish da
sons withi
work and
other refer
was a goo
During
1793, on
license wa
retail spir
Broad Rive
ber 2 of th
Warehous
used to s
ducts, wh
shipping
down the
Richard F
tavern lice
court.

Presum
been lowe
been the
ferries ca
true. A fer
above fish
century
opened fo
In 181
General A
lished "at
on Broad
vested in
years. The
of the ferry
as Moorm
same plac
In 1822 S
for fourte
were to b
ferry, at th
Moorman

James
Scaife ow
was in op
years in t
Fishdam
sent town
and Unio
munity a
directly in
dead by
John Tho
(Hill's Pl
loaded up
ville, and
form as

Mary Collins Snyder was born 1859, Rutherford County, N.C.

A graduate of the University of S.C., Class of 1933, Roy was a member of the Block "C" Club having won a varsity letter in baseball in 1931, 1932, and 1933. He has been a self-employed manufacturers representative during most of his active business life.

Roy and Frances live near Kelly in Pea Ridge section of Union County. They have three children, all married, as follows: Carolyn Meade Blair, b. Dec. 16, 1939 — married to Drexell J. Belue. Their children: Debra Frances Belue, b. Sept. 29, 1956. Teresa Anne Belue Roberts, b. Oct. 31, 1958. Janet Sue Belue Smith, b. Oct. 16, 1960. Susan Marie Belue, b. Jan. 7, 1966.

Donald Dupree Blair, b. Mar. 9, 1941 — married to Linda Rourke Blair. Their Children: Donald D. "Beau" Blair, Jr., b. Aug. 5, 1972.

Sandra Elizabeth Blair, b. July 17, 1942 — married to Billy Wayne West. Their children are: Cynthia Elaine West, b. July 25, 1962. Elizabeth Anne West, b. May 22, 1964. Amy Denise West, b. May 4, 1966. Mitchell Wayne West, b. May 21, 1981. Michael Blair West, b. May 21, 1981.

Roy & Frances have one great-grandchild. She is the daughter of Janet Sue Belue, wife of D.R. Smith. Her name is: Shelly Suzanne Smith, born Aug. 5, 1979.

Acknowledgment is hereby given for the help given by Mrs. Mittie Ruth Megahee, of Kelton, S.C., one of Dr. Lemuel Jackson Wood's daughters, without whom this heritage could not have been written.

— Roy F. Blair
and
Frances H. Blair

THE WATERMAN BOATMAN FAMILY

85

Waterman Boatman was the first of his family to settle in Union County, South Carolina. The wills of his forebears are found in the records of Lancaster County, Virginia.

When surnames began to be used in Europe during the twelfth century, a man who owned a boat or one who was employed to pilot small boats through canals and marshlands was known as a boatman. (Hence, the name.)

The emigrant, Henry Boatman, believed to be the son of Henry Boatman, an inn keeper of Norwich, England, was living in 1675 in Lancaster County, Virginia, where he was a tailor. He married Elizabeth and his will, dated October 25, 1721 and filed April 11, 1722, lists children: Richard, Henry, John, and Robert Boatman, and Ann Boatman Pasquot.

Robert Boatman, son of Henry, married Apphia Doggett, daughter of Benjamin Doggett and his wife Jane. Robert's will, filed in Lancaster County, Virginia, in 1749 lists sons, Richard, Waterman, and Henry, and daughters, Elizabeth, Sarah Ann, and Nancy.

Waterman Boatman, son of Robert, born in Lancaster County, Virginia, was living there in 1749. By 1769, 1770, and 1771, he was on the tax list in Bute County, North Carolina. Here he married Dinah (Diana) Cooper, daughter of Benjamin Cooper. By 1790 the Coopers and Boatmans were neighbors in Union County, South Carolina.

Waterman Boatman, a shoemaker by trade, purchased in 1796 250 acres on Tyger River in Union County, S.C., including a spring known today as Boatman's Spring. For many years this was a picnic area for the young people of the county.

He died in 1800 and his will lists his wife, Diana, and children: Jesse Boatman, born about 1769, died 1833 in Union County, S.C.; Robert Boatman, born about 1770, died about 1850 in Mississippi; John Boatman, born about 1783, died 1816, Union County, S.C.; Joanna Boatman; and Elizabeth Boatman.

Jesse Boatman, son of Waterman, was born about 1769, probably in Bute County, North Carolina, and moved with his parents to Union County, S.C. Before 1790 he married Sarah Duke, daughter of Major (not a title) Duke and Elizabeth Drury. He died about 1833.

His children were: Elizabeth Boatman, born about 1790, married John Bethany, died after 1860; Holly Boatman, born about 1805, married Mitchell Sparks who died July 15, 1836; Mary Boatman, married Jesse A. Greer; Unity Boatman, born 1799, married Sion Lawson, (See The William Lawson Family.) died 1871; John Boatman, born about 1801, married Mary Jackson, died August 26, 1882; Peryer Boatman, married Wylie Lawson, died after 1850 in Mississippi; Mildred Boatman, born August 18, 1792, married William J. Sparks, died 1833.

The Boatman, Lawson, and Sparks families were close neighbors on Tyger River in western Union County. At Boatman's Spring the Boatman home was at the top of a high hill on one side of the stream and the Lawson home at the top of the hill on the other side. No doubt the spring supplied water for both families.

— Leon Lawson Mabry

THE BOBO FAMILY

86

The name Bobo was origionally Beaubeaux. Later it was spelled Bobeaux.

The family were early followers of Calvin, called Huguenots or French Protestants. They resided in the vicinity of Rochelle, France.

When the persecution of the Huguenots reached its height at the massacre of St. Bartholomew's Eve., the family had to flee for their lives. Some fled to England, some to Switzerland, as the two nearest Protestant countries.

Later in the eighteenth century some settled in and around Charleston and Goose Creek, South Carolina.

Soon the name began to be spelled just as it was pronounced, as were many of the French names of those who came to colonial America.

An elderly cousin who did research on the Bobo name found in an encyclopedia where the son of Peter Bobo of France was elevated to the Popeship of Rome in 1033. A man from Greece said the name Bobo is common in Greece, spelled Bobo.

Spencer Bobo, born in France, came to Caroline County, Virginia, in 1698. He bought land in Orange County, Virginia, in 1737. The records show that Culpeper County, Virginia, was formed from Orange County in 1748. The Culpeper County records show that Spencer Bobo and his wife, Mary, sold and leased property to Absolom Bobo and his wife Amy. They also sold property to Spencer Bobo, Jr.; date of sale was 1758-1763. No further records of sales after 1772.

Spencer Bobo and his wife Mary were parents of five children: Absolom, Simpson, Lewis, Sampson, and Spencer, Jr.

One son, Lewis, married Sarah Soloman. They were parents of eleven children: Elizabeth Bobo, who married a Shelton; Sampson Bobo; Solomon Bobo; Sally Bobo who married a Norman; Patsy Bobo who married a Smith; Jeaney Bobo who married a Ray; Polly Bobo who married a Rhoades; Abagail Bobo who married a Cooper; Nancy Bobo who married a Ray; Kindred Bobo; Dicey Bobo who married a Holcomb.

Rev. John and Marian Johnson Bobo.

Solomon Bobo (Lewis Bobo's son) married Polly Potts. He died about 1847 and is buried at Prospect Church in Union County.

Kindred Bobo was born July 7, 1800, and died August 30, 1865. He married Comfort Free who was born July 4, 1813 and died May 19, 1896. Both are buried at Prospect Church Cemetery in Union County. Their children were: Dempsey (who moved to Mississippi), Chaney, Kenneth, Lemuel, Barham (Barrum), and Johnnie.

Lemuel Bobo was born May 7, 1836 and died June 15, 1896. He married (first) Mary Louise Sparks who was born June 7, 1845 and died June 23, 1863. They had two children: Jessie Franklin Bobo and Corrie Bobo. Lemuel's second marriage was to Caroline Lee. Sixteen children were born of this union.

Corrie Bobo married Tom Palmer. They had five children: Cornelia, Marion, Nancy, Ida and Ether.

Jessie Franklin Bobo was born March 14, 366 at Sedalia. He died December 8, 1933. e married (first) on April 23, 1889, Ida lcLaughlin. She died January 25, 1890. He arried (second) Emma Smith (born March 2, 364 and died September 8, 1939). Six chil- en were born of this marriage: Mary, who arried John Wade Hughston; William Frank- . who married Lytle Finch; Austin Sparks, no married Lillian Wolfe; Jessie Smith, who arried Annie Rogers; John Landrum, who arried Marion Johnson; and Evelyn, who arried Edley Martin.

John Landrum Bobo and Marion Johnson obo were married December 14, 1928 in nion, South Carolina. Their children: John ndrum Bobo, M.D., born May 9, 1931, and ed August 3, 1953; Carolyn Marion who was orn October 27, 1934, married Wade Willi- rd Watson on June 23, 1956. Their children re: Wade Williford, Jr., John Hill and mothy.

— Marion Johnson Bobo

THE BARHAM BOBO HOUSE 87

Barrum (Barham) Bobo built a large brick ouse of Georgian Colonial type at the Cross eys during the years from 1812-1814. The icks were made by workmen on the planta- on. The old pits were visible for many years. oung S. Bobo, who attended a private school Cross Keys before the War Between the tates, always said that the boys at the school ften played in and around the old pits and n

On the east west gables there are built-in quares of marble with inscriptions on them. he east gable has B.B. 1814 and crossed eys. The initials name the builder, Barrum arham) Bobo and the date the house was ompleted. The west gable, according to tradi- n. W.M. and W.P. and date 1812, the ini- als signifying the brick masons and the date hen the building was begun.

There are a number of rooms in the house: arlor, dining room, music room, keeping om and eight bedrooms, long wide halls and cellar extending the length of the house. here is also an attic. There are ten large replaces, one in the attic and one in the cellar. he house has three staircases. The wainscot- g, carved decorations, mantels and mold- gs are beautifully done.

Barham Bobo died September 20, 1829. He ft a large estate to his widow, Frances Wood- on Bobo. Barham Bobo, Sr. and his son, cham F. Bobo, who was a young merchant Union, are buried in the Bobo Family Ceme- ry on the northeast side of Highway 49, a hort distance from the house.

On November 11, 1839, Frances Woodson bo sold the Cross Keys House and lands to braham Cromer of Newberry County, South rolina. He in turn sold the property to Dr. homas B. Rutherford in 1840. Frances Bobo id members of her family moved to Pinola unty, Sardis, Mississippi where she died ctober 27, 1856.

Jesse Whitmire bought the place from Dr. utherford on December 8, 1852. Jesse Whitmire had married Mary Ann Bobo a short time before, a daughter of Kindred Bobo, Sr. and Mary Murphy Bobo. Mr. Whitmire died a short time afterwards, in 1856, while on a trip to Mississippi. Mrs. Mary Ann Bobo Whitmire lived on at the Cross Keys House, reared five children and ran her plantation. She married the second time to Warren E. Davis. Two of her sons joined the Confederate Service during the Civil War. William was wounded in Virginia June 11, 1864 and died June 25, 1864. His brother, Kindred Whitmire, returned home after the war.

On April 29, 1865 Jefferson Davis, President of the Southern Confederacy, and his party had lunch at the house on their flight from Richmond, as was the custom in the South to feed a neighbor or a stranger who was present at mealtime. Not knowing the identity of the stranger, President Jefferson Davis, when leaving, expressed appreciation of her courtesy and hospitality and said, "I believe we have the same name, I am Jeff Davis".

The carving set and an old English Blue platter which was used to serve the President may still be seen there.

At the death of Mrs. Mary Ann Bobo Whitmire Davis in 1888, the property passed on to her youngest daughter, Miss Sophronia Whitmire, and at her death in 1913, the property was sold to Claude Wilburn, a grandson of Mrs. Davis and her first husband Jesse Whitmire. Claude Wilburn lived there until he died. Since the death of Mrs. Bess Long Wilburn it is now the home of their son and his wife, Mr. and Mrs. William C. Wilburn.

— Marion Johnson Bobo

THE IRA LYLES BOBO FAMILY 88

William L. Bobo, son of R. Martin Bobo, was born on February 9, 1828. His wife Nancy was born on October 3, 1834. He died on February 25, 1871; she died on December 10, 1870. Both are buried in Padgett's Creek Cemetery in the Sedalia community of Union County, South Carolina.

Their son, Ira Lyles Bobo, was born on January 30, 1854. He married Isadore Eison who was born on January 26, 1855. Ira was a farmer and lived on the Bobo homeplace in Sedalia. He and Isadore were active members of Padgett's Creek church. Ira died on April 12, 1930; Isadore died on January 8, 1931. Both are buried in Padgett's Creek Cemetery.

Ira and Isadore Bobo had seven children. They were: Clyde E. who married Eva Pearl Adams (both are buried at Padgett's Creek); Ida who married Arthur Jeter; Lena who married Hugh Finklea (both are buried at Padgett's Creek); Paul Clifford who married Bertha Lee; Bennie Hix who married Pauline McCarley (both are buried at Padgett's Creek); and Frances Minter who married Andy Young Jones.

My grandmother Frances Minter Bobo, nicknamed Fannie, was born on April 30, 1881. She was graduated from Clifford Seminary, a teachers' college in Union, S.C. She taught at Hebron School near Cross Anchor, S.C. and at the grammar school in Sedalia. Fannie loved music, was a fine cook, had an excellent memory, and was gregarious by nature.

She and Andy Young Jones, born in 1882, made their home in the Sedalia community where he ran the J.M. Minter Store. The store building is still standing across from the Minter homeplace on state highway 18. Andy was a man of varied interests. He was a carpenter who made such diverse articles as baseball bats and cedar chests. He was also a musician. He played the guitar, the harmonica, and the violin. In addition, he was the community postmaster. After Andy's death on June 24, 1935, Fannie ran the general store and was appointed postmistress. She died on November 19, 1975. Both she and her husband are buried in Padgett's Creek Cemetery.

Fannie Bobo and Andy Young Jones had six children. They were: Ida Moseley, born 1914, who married William T. Henerey; Jessie Frances, Ida's twin sister also born 1914, who was married to W.R. Pitts and, after Mr. Pitts' death, to Lee Bowling; Ola Isadore, born 1916, who married Dan G. Blakeley; James Andrew born 1918, who married Janie Margaret Smith; Claude Bobo, born 1920, who married Muriel Spry; and Hugh Blair, born 1922, who married Mildred Stone.

All three sons, Andrew, Claude and Hugh, served in the European theatre in World War II. Claude was a bomber pilot and was killed in action over France on July 8, 1944. There is a marker in his memory in the Padgett's Creek Cemetery beside the graves of his parents.

— Margaret Jones Heinlein

JOHN QUINCY BOUGHMAN 89

John Quincy Boughman (May 18, 1880-April 5, 1955) was born in Caldwell County, North Carolina. His great-great-grandfather arrived in Philadelphia from Germany in 1752 during the great influx of protestants who were leaving the Palatinate. Their dream of rich farmland where homes could be built, with freedom to worship according to their own convictions, brought great numbers to America.

As the family made preparations to leave, it was a time of great anxiety and misgivings. They would, perhaps, never see their fatherland or members of the family again. The first part of the trip was by boat down the Rhine to Rotterdam, Holland — a journey of four to six weeks. Once in Rotterdam there was another long wait getting passage on to England. George Christopher Bauman's arrival in Philadelphia on November 22, 1752 indicates he left his homeland in early Spring.

The Boughman name, meaning "farmer" in German, was widely used in German speaking countries, and has undergone many changes of spelling (Baumann, Bowman, Baughman, etc.) Of the family's move from Pennsylvania to North Carolina, very little is known. George Bauman married Mary Bolch of Conover, North Carolina.

John Quincy Boughman married Mary Hannah Childress, April 12, 1902, also from Cald-

Mariah Louise Peake were as
na McAlilly Murphy, George
y, Lamartine Peake Murphy,
is Murphy, Jr., Henrietta Maria
Bob Gage Murphy.
lilly Murphy was born February
Union County, and died August
married Polica E. Fant who was
County (date unknown), and
, 1908, son of David Jones and
nkin Fant. They had one infant
and died on October 18, 1885.
h buried at Grace Methodist
ery in Union.
n Murphy, was born Sept. 5,
Jan. 5, 1872, in Union County.
Presbyterian Cemetery.
Peake Murphy, was born Feb.
Union County, South Carolina,
00. He married Cora Neal, who
67 in York County, South Caro-
in 1909 in Union County, the
Thomas Claiborn and Rebecca
al of York County. The Lamar-
phy home in Union was what is
the Lewis and Mary Jones Per-
est South Street. (Mary Jones
nd cousin to Lamartine Peake
Dr. A.J.F. Norman History).
aughter, Louise Rebecca Mur-
3, 1889, in Union, South Caro-
, 1965, Charlotte, North Caro-
educated at Winthrop College,
r. Oren McCreight Moore of
Carolina. They had two sons
rs. Lamartine Peake and Cora
e both buried at Presbyterain
ion, South Carolina.
as Murphy, Jr., born Feb. 2,
County, South Carolina. The
th is unknown. He married
d, daughter of Judge D.A.
Douglass, of Union, South
are buried in an unmarked
t with her parents at Grace
h Cemetery in Union. Charles
operated a grocery store in
Street, with his cousin,
Norman (see Dr. J.F. Nor-
nder the name of Murphy-
children of Charles Thomas
d his wife, Mamie, were:
d Murphy (educated Georgia
n, born and died Nov. 2,
artine Murphy, born Oct. 28,
South Carolina, died Dec.
ia, South Carolina.
"Hattie" Murphy, was born
Union, South Carolina and
unty, South Carolina. She is
en Cemetery. She married
Chester County, owner of
ome, now Barron's. They
rles Albertus Childs of St.
a, who died in May, 1971.
hy, was born Aug. 21, 1873
Carolina, and died Apr. 19,
South Carolina. He is buried
etery, Cheraw, South Caro-
Union High School and the
S degree in 1896). He did
t Vanderbuilt University
Theological Department for one year, and was licensed to preach in 1898 for the Methodist Church. He was ordained a deacon in 1900 and an elder in 1903. Before entering the ministry he was principal for two years of Union Graded School, Union, South Carolina. On April 22, 1908, he married Carrie Maurice Pegues who was born in Cheraw, South Carolina, on Oct. 3, 1884, daughter of William Wesley and Ella Lee Pegues of Marlboro County, South Carolina. Their children were: Bob Gage Murphy, Jr., of Albany, Georgia, and Caroline Pegues Murphy, wife of Chalmers Kenneth Bridges of Heath Springs, South Carolina.

— T.H. Peake

ISAAC P. MURPHY

458

These two letters of Isaac P. Murphy have been copied as nearly as possible in punctuation, spelling, etc. from xerox copies of the originals. Shorter paragraphs have been made for easier reading.

First Letter of our genealogy by Isaac Murphy

South Carolina Union dist Nov. the 26th 1871

Mr. John J. Murphy

Your letter of the 21st instant came to hand in due time but it has not bin convenient to answer it until now. the connections are in the usual health an as far as I have bin informed have provision enough for the insewing year. As to family records of the murphy family genealogy I can obtain but very little I can however give some little traditional account of the ancestory.

My grate grandfather Richard Murphy was kidnaped in Ireland & brought to Virginia & sold, till he should become 21 yrs. twenty one years of age. Judging his age to be seven years. after becoming grown, he married a daughter of one William Bird a native of England who then lived in Virginia. he raised three sons, Richard, Arthur & Simon. how many daughters I do not know but I have heard the names of three men whom three of them married McGarity, Hinds & Edwards.

Richard remained in Virginia where he was born. Arthur and Simon moved to North Carolina. And eventually Simon moved to South Carolina having maried one Sally Duke before he left Virginia.

he had eleven children among whom were three sons, Mark, Sion, & Bird. the eight daughters married Delila the 1st Ralph Jackson Drucilla the 2nd Michael Lee Mariam the 3rd Thomas Hill. Mark Murphy the 1st son married Sally Duke. The names of his children were demacious, Simon, Mariam, John, Joseph, Phares, Jerrimiah, Elisabeth, Sally, Emanuel & Lemuel.

The line of their births I cannot say Except Joseph who was born the 3rd of february 1798. I have heard of the deaths of none of them except Joseph & Imanuel. Lemuel but can't tel of the deaths of any of them except what you say of Imanuel.

Sion Murphy my father was born January the 31st 1765. And died Oct. the 26th 1845. he married Susan White who was born the 12th of April 1780 and died on the night between the 11th & twelveth of April, 1851. They had 10 children. Myself who was born the 26th of August 1798. Nathan who was born the 3rd day of February 1800 & died sometime in Oct. 1822. Mary was born the 29th of August 1801 and died in alabama ? co. 4 years ago.

Sylvia was born the 18th of May 1803. Eady was born the 1st of Oct. 1805. Hyram was born the 3rd Aug. of 1807. Mildred was born the 26th of March 1809, and died in february 1830. Jason Wiley was born the 20th of February 1811 Jeptha Martin was born the 7th of June 1812. Delila was born the 7th of Oct. 1816. the ? the 4th daughter of Simon Murphy, Sally married Thomas Greer. the 5th daughter Elisabeth married Thomas ? Pearson.

Bird Murphy the third son of Simon Murphy was born in the year 1772 & died in July 1852. Maried Charlotte Dunham who was born in feb. 1779 and died in alabama 1868. They had ? children, viz Rachel who died in infancy, Elisabeth was born the latter part of the year 1795 or the 1st of 96 and died not far from 1861.

William was born the 27th June, 1798 and died in May 1866. Jesse was born sometime in the year 1800 and died 1834 Thomas was born in the year 1802 or three, Susan was born 1805 and died in the summer of 1845.

James was born in the year 1810 and died in the summer of 1862 Charles was born February 1813 Zithlon the 6th daughter maried Tilman Simpson Mary the 7th maried Kindred Bobo. Unity the 8th maried Angus Alexander.

All of my Grandfather's children & their companions are dead. Ralph Jackson family scarcely a trace of them is to be found in this country. all dead or moved away. very few of Lee posterity are here. comparitively very few of the hill family are here. All of uncle mark Murphy family are gone from here, except a few of his cooper grandchildren.

there are only three of my father's children who have died. only 4 however live in this country. The Greer Family are -ably extict from this country. The Pearson family are entirely gone. Very few of uncle Bird Murphy's family are in this country, only two of his sons are living one in alabama & one in Mississippi The Simpson family are entirely gone. Eight of thirteen of the bobo children are dead and only five of these 13 Bobo children have any children in this country. The Alexandria Family are entirely gone.

Old Grandfather White was born in Virginia near Ronoake River. I am informed that he lived on Tar River N.C. for a time. he married a woman by the name of Whitehead he moved to this country bringing several of his first children with him. he had 12 children William, John who died when a boy, Susan my mother, Jane who died when small. Robert, Stephen, Mary, Elisabeth, Tilman, Mildred, Elias, Benjamin only 4 of these 12 children hav any posterity in this country.

Yours respectfully, Isaac P. Murphy.

— Katherine Freeman White

Isaac Murphy Letter-1886-

X Keys Union Co. S.C. February 25th, 1886

Mr. John J. Murphy. dear sir your of the 8th

instant came to hand on the 19th in answer to which I give the following. grandfather Whites name was Robert his wifes name was Mildred she died in the winter between the summers of 1807 and 1808 grandfather died in 1843 they both died within a few miles of X Keys Union Co SC

Uncle Wm White was born 1776 and died in 1829 he married Elisabeth Boatman his childrens names Sally, James, Jane, Samuel (Lemuel?), Lucy, Elisabeth, Rachel, William, Susan. none of them about here perhaps Susan's address is Cedar Spring Spartanburgh Co. S.C.

Uncle Robert White was born 1784 he married Mary Cooper the early part of year 1811 their oldes daughter Susan lives in Richmond Co Georgia Po Hephzibah Warren White and one of his brothers lives in Cartersville georgia Calvin White lives in Spartanburg Co. S.C. near Gowansville the rest of them scattered some of them as far as Texas except brother Wileys wife who lives in the neighborhood of X Keys

Stephen White was born April 28th 1786 he married Nancy Beddington of Spartanburgh Co. S.C. all gone away to Texas

Mary White was born September 7th 1788 Married Lewis Rhodes in Union Co moved to Georgia Richmond Co Georgia had a numerous family of children her oldest a son Absalem lives near Hepzibah Po Richmond Co Georgia another son Thomas lives in Augusta where she died a few years ago

Tilman White was born March 15th 1791 Married Sally Rhodes moved to Georgia and I hear is dead

Elisabeth White was born January 9th 1793 married Soloman Bobo had numerous family of children all of whom have left the neighborhood where they was born dead and moved away together except William whose address is X Keys Union Co S.C.

Mildred White was born Oct. 8th, 1795 married John Bullington he died she moved away the last account she was in Ohio

Elias White was born December 20th 1799 married Anna Gibbs had numerous family of children some of whom married and died himself and balance of his family moved to Texas he died August 2nd 1873

Benjamin White was born Sept. 28th, 1800 married a Miss Golightly moved to Alabama is the last account I have of him

Sister Mary married Robert A. Gillam here at her fathers rite where I live her first child Susyann Liby was born in 1825; 2nd daughter Edy Jane about 1827 Sarahann Matilda July 5th 1830 Martha 18

sister Edy married Daniel Jackson had three children Martha Susannah, James Henry, Sarahann Delilah her address is Canton Cherokee Co Georgia or Sharptop Po Chokee Co Georgia

brother Hiram married Elisabeth Jackson in the neighborhood of X Keys in the fall of 1830 the names of their children Julia; Susannah; Nancy Caroline; Franklin; Isaac Martin; & William; the sons all dead the daughters & their parents all living in Cherokee Co Georgia having the address that I last gave

Mildred married Gideon Jackson in the fall of 1824 died February 1830 leaving three children one of whom died in childhood the other two a daughter named Elisabeth Jane a son named James Littlebury living at the last account in Alabama Decalb Co near Duckspring Po

Wiley Murphy married Nancy Newton White daughter of uncle Robert White in October 1838 in Spartanburgh Co S.C. near Cedar Spring Po their children a son Robert Elijah; who got killed in the war a daughter, Mary Susan; who is also dead A daughter, Delilah Jane, a son, William Charles another; Hiram Bird; their address Sedalia Po Union Co. S.C.

Susyann Delielh, married, Jonathan Norman Bailey; October 9th 1834 raised four children to be grown a son named Jesse Franklin a daughter, Dorcas Louisa a son named David Harrison, who died in the last war; a daughter Margaret Susannah the address of the three living Sedalia as before mentioned.

Uncle Bird Murphs daughter Elisabeth married Edward M. Bobo, had six children. Alexander, Charles, John, Robert, Mary, Martha, through mistake I have given you the name of William Murphys children who married Henrietta McBeth in the year 1824 the address of Charles is Unionville, S.C. the rest having moved of so that I know nothing of their address

Elisabeth who married Edward M. Bobo in the later part of the year 1816 raised four children, William, Charles, Mary and Jane, all of whom left Union County and are dead except Charles who at last account was in California I know nothing of his address.

Jesse Murphy married Delilah Ray, himself and wife and all the children are dead

Thomas married Elisabeth Farrow in the year 1827 had three children the oldest a daughter died in childhood the other two a son called Zebulon a daughter, Nancy, he carried with him to Alabama and settled in Salem Russell Co in the year 1849 I have not heard from him in several years

Susan, married John Gibbs, the year 1832 had 7 daughters Jane, Elisa, Mary, Amanda, Charlotte, Ellen & Ann all is moved away or dead except Charlotte & Ellen who lives first in one place & then in another I don't know their address

James married Levina Lee and both died in the year 1862 having no children.

Charles married a Miss Finch in Union Co who died leaving no children he then married a Miss Herington and at the last account lived in Mississippi Holmes Co Durant Po

Uncle Thomas Greer & aunt Sally were married as I was informed on the plantation where I now live in the neighborhood of X Keys Po the date of marriage I never heard four of their children however were born before 1798 the names of their children, Mary, Elisabeth, Nancy, Joseph, Levina, Elijah, Jason, Susan, Sally & Martha the dates of their births I cannot give exactly but the four oldest were born previous to the 20th of August 1798 the rest of them at usual intervals of the birth of children of a family so that the youngest, Martha, was born about the year 1811

aunt Delilah & uncle Ralph were married in the neighborhood of X Keys the date I cannot tell but previous to the revolutionary war five of their children died in childhood which I never saw those that lived to be grown were Frederick, Levina, Sally, Delilah, Elisabeth, Peter & Harriet. all born previous to the year 1800 not one of them or their posterity in this country

aunt Druscilla and uncle Michael were married in the same neighborhood and I expect previous to the revolutionary war their childrens names Thomas, Catherine, was either daughter or step daughter of aunt Drucilla she having married a widower, Joseph, Michael, Robert, Miriam, Delilah, Drucilla & Billy an idiot all of whom are either moved away or dead

as to Major Dukes family Sally married Jess Boatman, Priscilla married Sion Lawson, Molly married William Cooksy, Ailsey married Hosea Wilbank, Patty married Robert Boatman, Peggy married Harrison Bailey, Betsy married David Boyd, Nancy married Frederick Wilbanks, and he having died she married William Landrum, Amy married Thomas Smith none of them related to the Murphy.

sister Sivy is quite unwell at this time with a bowel affection the rest of the people on my place are in their usual health.

yours respectfully, Isaac P. Murphy

— Katherine F. White

THE PAUL NABORS' FAMILY 459

On January 8, 1915, Gussie Sealey and Derrieux Nabors became the proud parents of a bouncing baby boy, Lee Paul. Paul had two brothers, Frank was about two years older; and Herbert, two years younger. The Nabors' family lived on Fant Avenue in the Monarch Mill section of Union. Paul's father worked in the mill office. After graduating from Union High School where Paul played football and baseball, he went to Spartanburg Tech to further his education. Money was scarce and he was unable to continue his education so he began working at Monarch Mills learning to classify cotton. The bottom fell through in the cotton market, thus leading Paul to pursue work in other fields. He wound up selling furniture at Clark-Cox Furniture Company on Main Street.

He became interested in flying so he joined the South Carolina Aeronautics Commission in putting up markers for many new airports in the state. About this time Delta Air Lines began operating in Charleston and Columbia so Paul joined the Air Line force in Columbia.

Then in June 1941, he received his "Greetings" from Uncle Sam, but instead of joining the services, he started instructing with a CPT Training Program at the University of Georgia in Athens.

On July 4, 1941, he was married to Rubye Bradburn, daughter of William M. and Florence V. Bradburn (see Bradburn, William M.) of Union. Rubye had graduated from Limestone College, Gaffney, S.C., and while there, Paul made a number of flights to Gaffney landing either in a cotton field near the college or on the wide paved street up the hill from the school. Rubye taught school (1940-41) near

Mr. and Mrs. William Mayfield Sparks and sons, Claude and Guy.

11. She married Jack F. Burnett, Sr. of oss Keys and they are the parents of two ildren. Jack Burnett, Jr. married Dorothy ince of Whitmire and they have four chil- en. Patricia (Patsy) Burnett married James en and they have two boys.

— Fannie Lee Sparks

VERA SMITH SPEARS

581

Mrs. Vera Smith Spears is a native of Union unty South Carolina. She is the first born ld of Joseph Asa and Nancy Odell Bobo ith, born June 11, 1896. Other children rn to this union were: Pearson Bobo, Ger- de Bobo, Mary Odell, and Joseph Russell ith.

Her grandparents on her Smith family line re Eliphus Franklin Smith, born October 7, 45, and Eliza Pearson Smith, born February , 1846. Her grandparents on her Bobo fami- line were Young Solomon Bobo, born Au- st 1, 1836, and Martha Ann Dillard, born bruary 13, 1846. Early decendants of both Smith and Bobo families migrated from rginia to South Carolina in the early to mid 00's, coming from French and Scotch-Irish ritage.

Vera was born in the Lower Fairforest Sec- n of Union County at "Hickory Nut Hill", hich is located about one mile east of Tyger ver bridge on South Carolina Highway 49. e house in which she spent her early years is wo-story frame structure in the post Colo- l style, erected by her father from lumber t from his farm. This was on property inher- d by him from his mother, Eliza Pearson ith. When Vera was about sixteen years , her family moved to "Cedar Bluff' to prop- y inherited by her mother, Nancy Odell Smith.

Her early schooling was in the one-teacher school at "Flint Hill" near the old Lower Fairforest Baptist Church on Dining Creek. In the summer of 1906 her father, Joseph Asa Smith and a cousin Howard Williams, met and discussed the matter of providing better school facilities for the surrounding area. From these deliberations "Cedar Hill School" came into existance, and was opended in January 1907, where Vera enrolled for the remainder of her elementary schooling.

Vera is a graduate of Union High School and Winthrop College. Also, she has a Masters Degree from George Peabody College, Nashville, Tenn. She holds memberships in both Pi Omega Pi and Delta Kappa Gamma. Her school teaching career began in 1918, ending with retirement in 1964. She holds memberships in Daughters of the American Revolution, United Daughters of the Confederacy, and Colonial Dames, chapters in Union County.

Vera Smith Spears.

At a very early age Vera developed a keen interest in ancestors and history; especially, Upper South Carolina history, where so little had ever been put into written form. As a small girl she would listen for hours to her mother and grandmother Bobo recite stories about ancestors and special events occuring in their time. Also, she spent many interesting hours with her grandfather, Eliphus Franklin Smith, who served with the Confederate Forces for three years. He was always delighted to share with her his word-of-mouth experiences about ancestors and historical events, which she jotted down and used in her genealogical research years later.

She is the author of "The Fairforest Story", history of the Fairforest (Lower) Baptist Church and Community, published in 1974. She has written many historical articles for magazines and newspapers, and has contributed material to *Place Names in South Carolina* and *South Carolina Folklore.* Some of her articles appearing in the Union newspapers are:

"Pinckneyville, Once Land of Disputed Territory"; "Families Connected with Pinckneyville"; "History of Pinckneyville"; "Cross Keys Area Settled in 1750's"; "California Town named for Cross Keys Native"; "The Meadow-Woods Section of Union County"; "Boatman Springs was Watering Trough for Union in early 1900's"; "Belmont-On-The-Enoree, Long History Recounted"; "Union Library Society Formed in 1805"; "People and their Interesting Hobbies"; "Cedar Hill School"; and "Cedar Bluff".

Lower Fairforest Baptist Church.

Vera is listed in *Personalities of the South, 1972,* and *The Handbook of American Geneaology.*

In May 1921 she was married to Jacob Franklin Spears of Lamar, S.C. (this marriage lasted only a short time).

The place she loves with happy memories is "Cedar Bluff" overlooking rugged land and beautiful trees bordering Tyger River and "The Fairforest".

She inherited a devout Christian faith casting her lot with the Presbyterian church during her early teaching years. The strength of her faith is expressed in her book "The Fairforest Story":

"Remember the days of old.
Consider the years of many generations;
Ask thy father, and he will show thee;
Thy elders, and they will tell thee".

— Deuteronomy 32:7

— Joseph Russell Smith

THE SPARKS QUARTERLY

THE OFFICIAL PUBLICATION OF THE SPARKS FAMILY ASSOCIATION

"He who careth not from whence he came, careth little whither he goeth."
Daniel Webster

VOL. VIII, NO. 1 MARCH, 1960 WHOLE NO. 29

LEVI SPARKS (1826-1899)

with his third wife

LEANNAH F. (BOBO) SPARKS (1841-1898)

THE SPARKS QUARTERLY, published by The Sparks Family Association.

Paul E. Sparks, President, 155 N. Hite Ave., Louisville 6, Kentucky.
William Perry Johnson, Historian-Genealogist, Box 531, Raleigh, North Carolina.
Russell E. Bidlack, Secretary-Treasurer, 1709 Cherokee Road, Ann Arbor, Mich.

The Sparks Family Association was founded in March, 1953, as a non-profit organization devoted to the assembling of and preserving for posterity all genealogical and historical material pertaining to the Sparks family in America. Membership in the Association is open to all persons connected in any way with the Sparks family, whether by blood, marriage, or adoption, and especially to those interested in genealogical and historical research. Membership falls into three classes: Active, Contributing, and Sustaining. Active membership dues are two dollars per year; Contributing membership dues are three dollars per year: Sustaining membership dues are any amount over three dollars. All members, whether Active, Contributing, or Sustaining, receive THE SPARKS QUARTERLY as it is published in March, June, September, and December. Libraries, genealogical and historical societies, and individuals may subscribe to the QUARTERLY without joining the Association at the rate of two dollars per year. Back issues are kept in print and are available for fifty cents per issue. The first issue of the QUARTERLY was published in March, 1953. The editor from March, 1953, to September, 1954, was Paul E. Sparks; since September, 1954, the editor has been Russell E. Bidlack. The QUARTERLY is printed at the Edwards Letter Shop, 711 N. University Ave., Ann Arbor, Michigan.

JOHN SPARKS (ca.1755-1826) OF UNION COUNTY, SOUTH CAROLINA

AND HIS DESCENDANTS

At the time of the American Revolution, there were several Sparks families living relatively near each other in the north-western section of South Carolina in the following adjoining counties: Spartanburg, Union, Laurens, and Newberry. These four counties comprised a large section of what was known at that time as "Ninety-Six District." This was a turbulent section during the Revolution, and many records were lost or simply not made, which complicates genealogical research. The 1790 census of this area lists the following Sparks families: (The first figure following each name represents the number of white males, including the head of the family, over 16; the second figure represents the number of white males under 16; and the third figure represents the total number of white females in the household.)

Laurens County	William Sparkes	1 - 1 - 2
Newberry County	George Sparkes	1 - 1 - 1
" "	John Sparkes	3 - 2 - 6
" "	Stephen Sparks	1 - 4 - 3
Spartanburgh County	Josiah Sparks	2 - 0 - 2
" "	Matt Sparks	3 - 6 - 3
" "	Samuel Sparks	1 - 3 - 3
" "	Truelove Sparks	1 - 1 - 1
Union County	John Sparks	2 - 1 - 4
" "	Saml. Sparks	1 - 4 - 0
" "	Zachariah Sparks	1 - 2 - 2

It is probable that several, perhaps all, of these families were closely related, some at least having come to South Carolina from Pittsylvania County, Virginia.

Claude E. Sparks, of Union, South Carolina, has gathered a large amount of genealogical material for the Association pertaining to these early South Carolina Sparkses. Here, however, we are limiting our study to the family of John Sparks who was listed on the 1790 census of Union County. Claude E. Sparks is a great-great-grandson of John Sparks.

John Sparks was born about 1755, probably in Virginia. He served in the American Revolution as a member of the South Carolina Militia in 1780, in a unit commanded by Colonel Thomas Brandon. Proof of this service appears in the documents reproduced on page 452, the originals being in the South Carolina Archives Department, Columbia, S.C. The first, dated January 24, 1787, is John Sparks's request that the State Treasurer in Charleston deliver to Edward Prince whatever payment, with interest, he was entitled to for his service in 1780. (Soldiers had been promised that they would be paid when the State was in a position to do so, and in 1787 these claims were being honored, but a veteran either had to go to Charleston himself, or send a representative, in order to collect.) The other document reveals that John Sparks was entitled to 34 pounds in currency, or 4 pounds, 17 shillings, and 17 pence in sterling; this document also reveals that Edward Prince received this payment on behalf of John Sparks. Thomas Brandon, John Sparks's old commander, was living near him in Union County in 1787 and signed the first document as a witness (he was a justice of the peace). Edward Prince, whom John Sparks appointed to collect his payment, likewise lived nearby--on the south side of Tyger River not far from Sparks Creek. (See map on page 457.) The Sparks and Prince families were related, at least in later generations. John Sparks lived on the north side of Tyger river.

John Sparks was married to his first wife, Elizabeth, about 1780. No record has been found to reveal her maiden name. On August 16, 1800, John and Elizabeth Sparks joined the Padgett's Creek Baptist Church, being "received by experience." This church was located near Padgett's Creek on the Charleston Road in Cross Keys Township, Union County. In 1800 a great revival spread over the entire state and John and Elizabeth were apparently converted at this time.

An old court record reveals that John Sparks was a member of the Union District Grand Jury which convened on November 1, 1803.

No records have been found of John Sparks's buying or selling land in Union County. It is known, however, that he did own a farm on the north side of Tyger River, on the opposite side from the home of Edward Prince and about two miles from the farm owned by Col. Brandon on Fairforest Creek.

Elizabeth Sparks, wife of John, was still living in 1810 when the census was taken for that year, but she died before 1815. On August 10, 1815, John Sparks married, as his second wife, Joyce Putman, widow of James Putman. At the time of the marriage, both parties signed a contract which provided that the property of each should go to his or her respective children by the previous marriage. This document, recorded in Deed Book N, pp. 58-59, in the Union County Courthouse, gives an interesting picture of life at this early period and reads as follows:

> STATE OF SOUTH CAROLINA/ Whereas there is an intension of Marriage between
> UNION DISTRICT / John Sparks Widower and Joice Putman Widow, the two parties John Sparks and Joice Putman have agreed to Make a Seperate Contract to Secure each Ones estate to their own Children that is now existing, it is therefore agreed by us John Sparks and Joice Putman, to make these presents our firm and Lawfull Marriage Contract, in the Manner and form as follows first John Sparks do agree to take Joice Putman to be his lawfull Wife Without having any Lawfull claim to any of the estate or property that is hers at the time of their Marriage, Likewise Joice Putman do agree to take John Sparks to be her Lawfull

[illegible] Edward [illegible] with the interest due thereon [illegible] January 29th 1787 to the [illegible] of John Sparks late [illegible]

Stell Brandon JP

21

3130 N.112

X · 26 June 86

John Sparks.

For Militia Duty in Brandon's Regiment since the Fall of Ch.ston per Vouchers this Return, amounting to.

Currency. £34.0.0
Sterling. £4.87.1½

Four Pounds, Twenty Shillings and one Penny half penny Sterling.

£4

87.1
6,09.7
118

Rec.d full Satisfaction for these Claims in our Letter of 3130. Dd. 9 Oct.r 1789

Cath.ne Sparks Ignorant

Husband Without having any lawfull claim to any of the estate or property that is his at the time of their Marriage, (to Wit) his Land, one Bay Mare, and filley, two Cows and Calves, and five head of other Cattle, eight head of hogs, One bed and furniture, three potts oven and Skillett, twelve pewter plates, two dishes and three basons, two tables, one Cubboard, one chest a flock of Sheep, plantation tools, axes, plows, hoes, &c Knives & forks and all his rights and Credits, to Remain altogether in his power only the Common use of the Same during their living and dwelling together: Likewise her estate (to Wit) One Negro woman Named Lucy her two children, Anderson and Peggy, two beds and furniture, two tables, one Walnut chest, a Walnut Cubboard, two Pots, a oven & Spider eight Pewter plates, four Basins and two dishes, a pewter Quart and tea pott, a bread baker and fat (i.e. flat) Irons, two piggens, a Churn, a Spinning Wheel, three Cows & Calves, a Sow and pigs and five other hogs, Seven Chairs, One Side Saddle, One Wire Sifter, two Jugs, &c and all her Rights and Credits, to Remain altogether in her power--only the Common use of the Same during their living and dwelling together.--Witness our hands & Seals this tenth day of August 1815, Signed Sealed and Confirmed in the presence of us

Test/ Ralph Jackson
Thos S. Greer
John Hart

John his + mark Sparks (L.S.)
Joice her + mark Putman (L.S.)

This is to Certify that I have Married John Sparks & Joice his wife within Mentioned, agreeable to the Within Written Contract this 10th day of August 1815.

Thos. S. Greer, M.G.

In most instances, John Sparks seems to have signed by mark, but this appears to have been a matter of convenience rather than his inability to write. As is indicated in the following reproduction of a note dated May 24, 1817, John Sparks could write a clear hand when necessary. (This document is preserved in No. 413-159-1--Sum. & Pro. file; petition was entered in Court of Common Pleas at Union Courthouse in April 1821. Marked Nulla bond by Sheriff in October 1822.)

Three Days of ten Dates I promis to
pay John Roskell or order the Sum of
thirty Nine Dollars twelve & a half cents
baring Intrest from the first of January
for value Received this 24th May 1817
John Sparks (LS)

John Sparks died in Union County in 1826. His second wife, Joyce, was still living at the time of his death. There were no children by this second marriage.

John Sparks and his first wife, Elizabeth, are known to have had four children: Sarah, born about 1780; Mitchell, born about 1785; Susannah, born about 1795; and William J., born August 5, 1790. A record of each of these four children follows.

(1) Sarah Sparks, daughter of John and Elizabeth Sparks, was born about 1780. She married Carpentar Simmons sometime between 1800 and 1810. She died in 1837. Carpentar Simmons married, as his second wife, Sarah's sister, Susannah. Apparently there were no children by either marriage.

(2) Mitchell Sparks, son of John and Elizabeth Sparks, was born about 1785 and died in 1836. He married Holly Boatman, daughter of Jesse and Sarah Boatman. They were the parents of the following children:

(a) Nancy Sparks, born about 1825. She married Cargill Bobo.
(b) Elizabeth Sparks, born about 1827. She married Joshau Wilburn.
(c) Susan Sparks, born about 1828. She married Zeb Barnett.
(d) Barham Sparks, born January 7, 1830, and died in Union County on December 4, 1900. He married Rosa Elizabeth Hill, who was born May 10, 1834, and died March 20, 1899. Their children were named Alice Delia, Florence Elizabeth, Octavia, Walter Barham, Emma Tecora, Mary Esther, Mattie Tullulah, and Lizzie Elinor.
(e) Sarah Ann Sparks, born about 1832. She married Charles Barnett.
(f) John Sparks, born about 1834. He died on November 21, 1862, as a soldier in the Confederate Army. He was unmarried.
(g) Mary Sparks, born about 1836. She married Giles Barnett.

Shortly before his death, Mitchell Sparks made his will which was recorded in Union County Will Book B, page 224. It reads as follows:

SOUTH CAROLINA/ UNION DISTRICT/ In the Name of God Amen: I Mitchell Sparks of the District & State aforesaid, being of Sound and disposing mind & memory, but weak in Body, and calling to mind the uncertainty of Life, and being desirous to dispose of all Such Worldly Estate as it hath pleased God to Bless me with, do make and ordain this my last Will, in manner following:--that is to say: I desire that all my personal estate Goods & chattles (with the exception herein after excepted) to be immediately Sold after my decease, and out of the monies arising therefrom all my just Debts, & Funeral expenses be paid: after payment of my Debt's & Funeral Expenses, I Give to my Wife Holly Sparks one third part of my personal Estate during her natural Life or widowhood--and after her decease or marriage to be equally distributed among my Children hereinafter named.--I also Give to my Wife, above named intire possession of my Family of Negroes Lands &c and under the consideration of her raising & supporting the Children--until the Eldest of my children become of age & calls for a portion of my Estate, then all my Negroes & their increase to be Judicial men appraised & an equal distribution be made between my Daughters Nancy, Elizabeth, Susan, Sarayann, & Mary, & My Son Byram and John Franklin. I give to my Sons Named: Byram & John Franklin, all my Lands to be equally divided between them two, when they arrive at the age of twenty one years or becomes capable of managing for themselves--to be their heirs, and assigns forever--and Lastly I do constitute and appoint my Friend William Sparks Executor of this my Last Will & Testament, in Testimony whereof I have hereunto Set my hand & affixed my Seal, this the 14th day of July 1836. Signed Sealed, published and declared as and for Last Will and testament of the above named Mitchell Sparks in the presence of us

Jason Greer
Henry Garrett
William Lee

Mitchell X Sparks (LS)
his mark

(3) Susannah, or Susie, Sparks, daughter of John and Elizabeth Sparks, was born about 1795. She married, following her sister's death, Carpentar Simmons as his second wife, sometime after 1837. Carpentar Simmons died in 1842, at which time Susannah was still living. There were no children.

(4) William J. Sparks, son of John and Elizabeth Sparks, was born in Union County, South Carolina, on August 5, 1790. He died on January 11, 1877.

William J. Sparks was a farmer and during his lifetime acquired extensive land holdings in Union County. The earliest record of his purchasing land is a deed dated May 4, 1822, by which he bought 98½ acres from Robert Boatman for $450.00. In this deed, which is recorded in the Union County Courthouse (Deed Book W, page 165-66), he is called "William Sparks (son of John)." This land, like his subsequent holdings, was located on the north side of Tyger River, in Boganville Township, and adjoined land owned by Nevel and Jesse Holcomb and John Boatman.

William J. Sparks took an active part in most of the affairs pertaining to the growth and development of the section of country where he lived. On numerous occasions he served as executor or administrator in settling estates of deceased persons, and in a few instances he was named guardian for minor children. He was also active in the military affairs of South Carolina prior to the Civil War, being Captain of a Cavalry Company in the South Carolina Militia. An order issued to him in 1838 has been preserved and reads as follows:

> To Captain William Sparks--
> Warn all to the Newman old field for inspection on the 28th day of August 1838. Commission and non-commission officers the day previous for drill and to elect a muster ground. Make your Company return, see how many Cavalry in your beat. Order out all Free Negroes on the 20th to prepare the field.
>
> Signed, J. F. Bailey, Lieut. Col.,
> 45th Reg., S. Carolina.

Along with this order, a complete list of drill instructions was given to him to be used on the day of inspection.

William J. Sparks was married twice. His first wife, whom he married about 1812, was Mildred Boatman, daughter of Jesse and Sarah Boatman. She was born August 18, 1792, in Union County and died in 1833 in Union County. She and William J. Sparks were the parents of nine children. William J. Sparks was married, second, to Mrs. Mary Lee, widow of Thomas Lee. She died on May 1, 1862. Two children were born to this latter union.

As already stated, William J. Sparks was active in most civic and community affairs; however, it is rather strange that he never made a profession of faith, nor became a member of any church, until he was 68 years of age. On October 28, 1858, he joined Lower Fairforest Baptist Church by profession of faith and was baptized. From that time on he took an active part in all church affairs, and on March 24, 1860, he was elected a deacon of the church, which office he held until his death. The church records show that in August, 1876, which was just five months before his death, William J. Sparks was sent as a delegate to the Bethel Baptist Association from his church, at which time he was 86 years of age. He was 87 when he died, and his body was laid to rest in Padgett's Creek Church Cemetery beside the grave of his second wife, Mary Lee Sparks.

A detailed inventory of the property of William J. Sparks was prepared on March 6, 1877, by Y. S. Bobo, Barrum Sparks, and S. Wilburn. Among the interesting items listed were the following: 1 Spinning wheel (old), 25 cents; 1 Lot of carpentar tools, $4.00; 1 Lot shoemakers tools, $1.50; 27 Yards homespun, $1.80; 1 Clock, $3.00; 1 Lot of Blacksmith tools, $15.00; 20 Bushels cotton seed, $2.00; 1 Mowing blade, $1.00; and 1 large kettle, $5.00. Claude E. Sparks now owns the family Bible once owned by William J. Sparks in which the births of his children and several of his grandchildren are l[illegible]

William J. Sparks and his first wife, Mildred (Boatman) Sparks, were the parents of the following children:

(1) John Sparks, born April 23, 1813; died 1844.
(2) Elizabeth Sparks, born April 3, 1816; died April 6, 1896.
(3) Sarah (Sallie) Sparks, born August 24, 1818; died February 10, 1905.
(4) Jesse Sparks, born May 12, 1820; died February 21, 1875.
(5) Carpentar Sparks, born September 28, 1822; died February 5, 1884.
(6) Hiram Sparks, born December 24, 1824; died in youth.
(7) Levi Sparks, born September 29, 1826; died January 4, 1899.
(8) Charlotte Sparks, born April 15, 1829; died August 15, 1885.
(9) Carline Sparks, born August 25, 1832; died in infancy.

By his second wife, Mary Lee Sparks, William J. Sparks had the following children:

(10) William T. Sparks, born April 11, 1836; died October 20, 1861.
(11) Amanda Sparks, born November 16, 1839; died March 5, 1906.

(1) John Sparks, oldest child of William J. and Mildred (Boatman) Sparks, was born April 23, 1813, and died in 1844. He married a Miss Bailey, a daughter of William Bailey, and they had four daughters. John Sparks was a farmer and he was living near Enoree River, in the southwest part of Union County, on the farm of Jesse Briggs, at the time of his death. According to the church records, John Sparks joined Padgett's Creek Baptist Church by experience on May 19, 1832. Then about one month later, on the third Saturday in June, 1832, Amy Sparks was received as a member of the church by experience. A later entry in the records book shows that on October 18, 1834, John Sparks and his wife were dismissed by letter; however, the given name of the wife is not shown, but it seems fairly certain that she and Amy Sparks were the same person. Both John Sparks and his wife died in either 1844 or 1845, according to some court records on file. His father was appointed administrator of his estate soon after his death; some of the receipts show that he paid $42.64 for doctors' bills; $9.31¼ for a shroud for Mrs. Sparks; and $8.52 to William Bailey for making two coffins. The four children of John Sparks and wife were:

(a) Mildred (or Emely) Sparks; she was probably the Mildred Sparks who was living with the family of Levi Bailey when the 1850 census was taken. Her age was given as 16 in 1850. The family record in William J. Sparks's Bible shows she was born February 10, 1835. She married William Lawson, (better known as Sugar Bill Lawson) and they had four children: William S. Lawson; Charlie N. Lawson; Eliza Lawson who married a Gregory; and Lizzie Lawson who married a Greer.

(b) Mary (or May) Sparks was born February 6, 1837; she was probably the Mary Sparks who was living with the family of William Bailey when the 1850 census was taken, at which time her age was given as 13. She married Jesse Lawson and they had two children, both girls, named Lillie Lawson and Sallie Lawson; and each one of them married a Lawson. (There is a large number of descendants of both Mildred (Sparks) Lawson and Mary (Sparks) Lawson now living in Union County, South Carolina.)

(c) Susan Sparks, born March 7, 1839. Court records show that she married a Bobo, but no further information has been found about her or her husband. Apparently she was a widow at the time of her grandfather's death in 1877.

(d) Elizabeth Sparks, born June 21, 1841. She married W. F. Barnett sometime after 1862. They were granted letters of dismission from Padgett's Creek Church in 1871, at which time they moved to Wadesville, in Navaro County, Texas, where she was still living in 1877.

LAURENS COUNTY

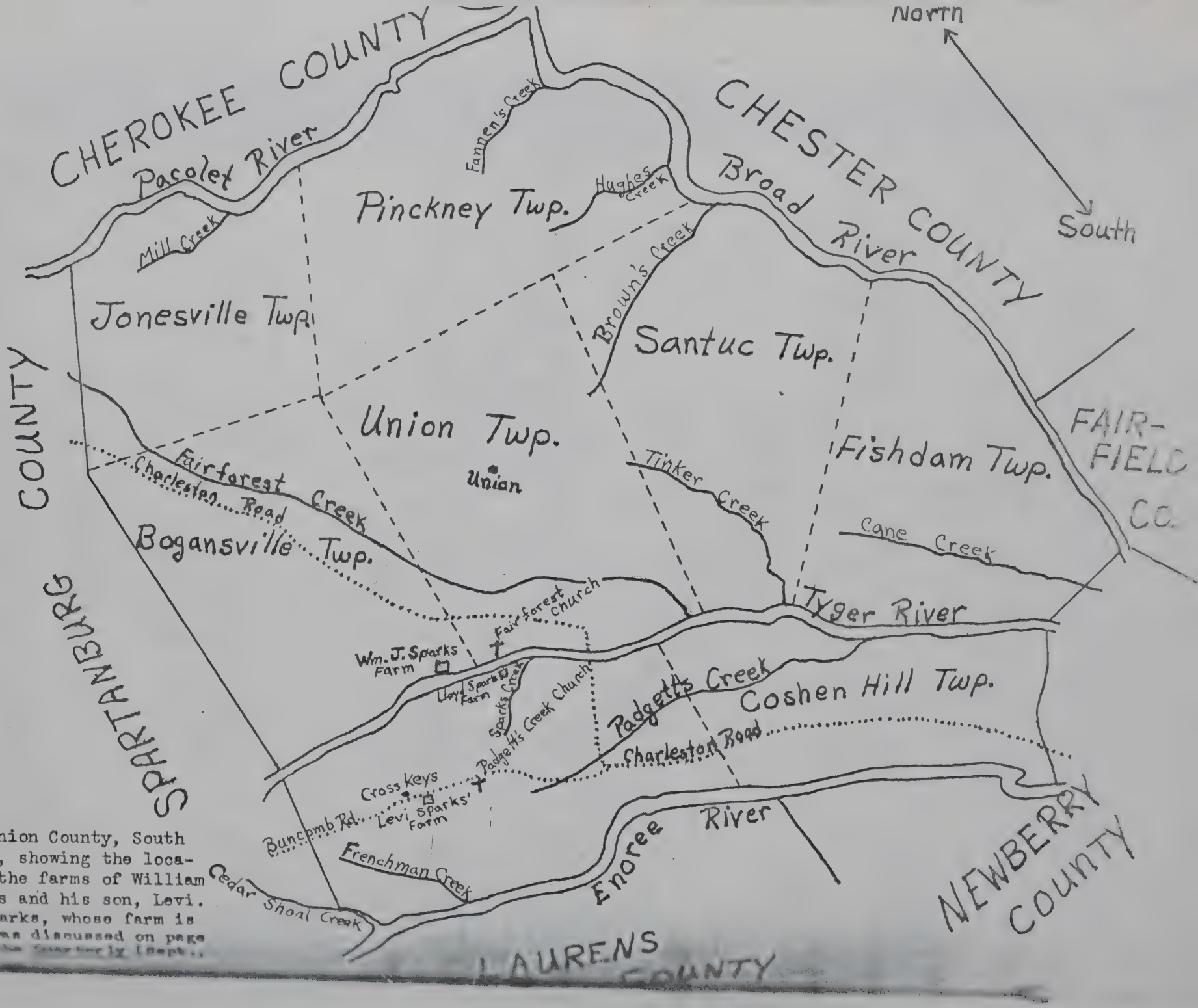

Map of Union County, South Carolina, showing the location of the farms of William J. Sparks and his son, Levi. Lloyd Sparks, whose farm is shown, was discussed on page 154 of the Quarterly (Sept., 1947)

(2) Elizabeth Sparks, second child of William J. and Mildred (Boatman) Sparks, was born in Union County, S.C., on April 3, 1816. She married Jonathan Lee. They had five children as listed below, although there may have been other children. Members of the Lee family still live in South Carolina. Known children:
   (a) Green Lee.
   (b) Marion Lee.
   (c) President Lee (twin of Pennsylvania) moved to Georgia.
   (d) Pennsylvania Lee (twin of President) moved to Georgia.
   (e) Ann Lee.

(3) Sarah (Sallie) Sparks, third child of William J. and Mildred (Boatman) Sparks, was born August 24, 1818, and died February 10, 1905. She married William Bailey. They had eight children, perhaps others:
   (a) H. Green Bailey, married Lena Humphries and had several children.
   (b) Fannie Bailey, never married.
   (c) Paulina (or Polly) Bailey, never married.
   (d) Penny Bailey, married W. T. White; they had no children.
   (e) Lina Bailey, never married.
   (f) Laura Bailey, never married.
   (g) Charlie Bailey, married Alice Bailey; they had no children. His wife, Alice, is still living.
   (h) Elizabeth Bailey, married Jim Brock.

(4) Jesse Sparks, fourth child of William J. and Mildred (Boatman) Sparks, was born May 12, 1820, and died February 21, 1875. He was married to Mary Maybery Gibbs when he was 21 years of age; their first child being born in July, 1842. Jesse Sparks was a farmer and in early life he acquired a farm of his own, and at the time of his death he owned several tracts. Like his brother, Levi, he was a Confederate soldier in the Civil War Between the States. He died before reaching his fifty-fifth birthday, leaving his widow and one child, a daughter, to survive him. His widow, Mary M. Sparks, died nine years later. They were the parents of two children:
   (a) James Franklin Sparks, born July, 1842. He died before reaching his sixteenth birthday.
   (b) Mary Louise Sparks, born June 7, 1845, married Lemuel J. Bobo, son of Kindred and Comfort (Free) Bobo. Lemuel Bobo was the brother of Leannah Bobo, who married Levi Sparks. Mary Louise and Lemuel had two children, namely:
      (i) Jesse F. Bobo, who lived at Roebuck, in Spartanburg County, after his marriage. He was the father of six children, four sons and two daughters. He was a mail carrier and merchant.
      (ii) Corrie Bobo, who married Thomas K. Palmer and lived in Union County until her death. She was the mother of five children who lived to maturity, one son and four daughters. One of her daughters, Mrs. Etha P. Harris, now resides at Union, S.C.

The obituary of Jesse Sparks, written by C. B. Bobo, has been preserved; it reads as follows:

"It becomes our painful duty to record the death of one of our most esteemed citizens, Jesse Sparks, who departed this life on the 21st of February 1875, from typhoid pneumonia, in the 55th year of his age. We seldom have occasion to notice the death of a man of such exemplary character.

"About 26 years ago he made a public profession of religion, by uniting with Lower Fairforest Church. For nearly 15 years he served as Deacon in New Prospect Church. Those who associated with him most know best how well adorned the

profession he had made. Could the sighs and groans, prayers and tears of affectionate and loving friends have raised him, or the kind and unceasing attention of friends and relatives lengthened out his days, the hand of death would have been stayed; but alas! the Divine Maker had ordered it otherwise.

"In the death of Bro. Sparks the church has lost one of its brightest ornaments, Union County, and especially Cross Keys Township, has lost one of its best citizens. While we deeply sympathise with the bereaved widow and numerous friends, we trust our loss is his eternal gain. Let us, therefore, submit to the will of Him who has power to give life and power to take it away. Knowing that--

Death is the common lot of all,
Both young and old must die,
And like the leaves of autumn fall,
And there forgotten lie."

JESSE SPARKS

1820 - 1875

MARY M. SPARKS
wife of Jesse
1814 - 1884

(5) Carpentar Sparks, fifth child of William J. and Mildred (Boatman) Sparks, was born September 28, 1822; he died February 5, 1884. On December 14, 1853, he married Margaret A. T. Hughey, the daughter of Joseph and Mary Hughey. Margaret (Hughey) Sparks died on February 5, 1889. They had no children.

Carpentar Sparks was a rather peculiar type of person, and in his everyday walk in life he usually wanted to have things done his way. It is said that he and his brothers were doing some farm work in the river bottoms one day when something about the plow gears broke and a knife was needed to fix the part. Carpenter was the only one in the group who had a knife, and he was asked to loan

his knife for making the repair; this he refused to do, so the brothers started to take the knife from him, but before they could get to him, he took the knife out of his pocket and threw it into the river. On another occasion, just a few years before his death, he was helping his brother, Levi, plant some corn and was instructed to drop one and two grains of corn to the hill. He had planted several rows when his brother noticed that there were three grains in each hill. When he was told that too many grains were being dropped in each hill, Carpentar merely asked if one and two did not make three.

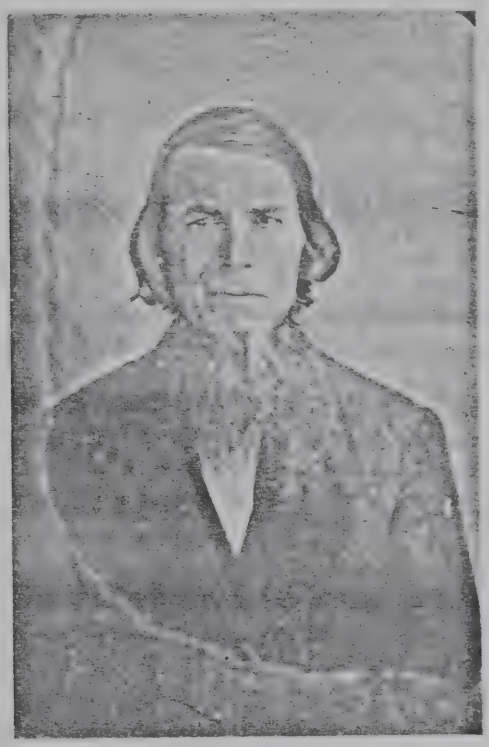

CARPENTAR SPARKS

1822 - 1894

(6) Hiram Sparks, sixth child of William J. and Mildred (Boatman) Sparks, was born December 24, 1824. There is no further record of him and it is assumed that he died in youth.

(7) Levi Sparks, seventh child of William J. and Mildred (Boatman) Sparks, was born September 29, 1826, and died January 4, 1899. During the early years of his life the greater part of his duties was helping with the work on his father's farm. In his early manhood he left the home of his father and worked for a few years as a farm overseer for other land owners. Then in the year 1859 he bought a home and farm for himself and family from James F. Ray. This land was located about one mile east of Cross Keys and contained about 113 acres. Several years previous to this time he had married Martha Buchanan, and to this union three children were born. The oldest child, John T. Sparks, died as the result of burns in 1860; he was nearly five years of age. Just a few months after the death of her son, Martha Sparks died before reaching her 27th birthday.

About one year after the death of his first wife, Levi Sparks married, as his second wife, Angeline Gibbs, the widow of James Gibbs. To this union only one child was born, a daughter, named Stella. About six months after the birth of this child, Angeline Sparks died on Christmas day, 1862. At the time of her death she had been married to Levi Sparks less than two years.

Following the death of his second wife, Levi Sparks married his third wife on May 19, 1863. She was Leannah F. Bobo, the daughter of Kindred and Comfort (Free) Bobo. To this union eight children were born, four boys and four girls. Leannah Sparks was a kind and loving mother to her children and a good step-mother to the children of Levi Sparks by previous marriages. She spent the last few years of her life as an invalid, and, after many months of suffering, she passed away on September 3, 1898. She was a faithful wife and bosom companion of her husband, Levi Sparks, for over 35 years. (A portrait of Levi and Leannah Sparks appears on the cover of this ussue of the Quarterly.) The grief over the loss of his wife very likely hastened Levi's death, which occurred just four months after that of his wife.

Levi Sparks was a Confederate soldier during the Civil War Between the States.

The following is a portion of an obituary which appeared in the local newspaper shortly after Levi Sparks died:

"It becomes our sad duty to chronicle the death of one of our best citizens, Mr. Levi Sparks, who died suddenly last Saturday evening. He had been unwell for some time, but was not confined to his bed; and he had gone out towards the lot late in in the evening, where he was found dead by his son a short while later. He seems to have died without a struggle. He was a deacon of Padgett's Creek Church. He had lived a consistent Christian life for many years and was often spoken of as one of the best of men. A few days before his death he remarked to a neighbor that he was trying to wind up his business here and was simply waiting for the call.

"We cannot say that he was perfect, but we do say that a world of such characters would liken earth to heaven. It has been said that duties of life or more than life, and having faithfully lived up to this creed by nobly performing every duty, both public and private, which was allotted to him, he was ready to die as one who had done no deed which, dying, he would wish to blot out. The dread summons found him fully prepared, and his death presented the sublime spectacle of one who could truthfully say, I know myself now, and I feel within me a peace above all earthly dignities, a still and quiet conscience.

"In spite of the inclement weather, a large crowd assembled to pay the last tribute of respect to the honored deceased. He leaves five sons and five daughters and a host of relatives and friends to mourn his loss. The funeral services were conducted by his pastor, after which appropriate Masonic services were held, he being one of the oldest members of the Cross Keys Lodge. His remains were laid to rest in Padgett's Creek Church Cemetery."

By his first wife, Martha (Buchanan) Sparks, Levi Sparks had the following children:

(a) Johnnie T. Sparks, born September 27, 1855; died January 26, 1860.
(b) Jessee Jones Sparks, born March 3, 1857; died May 22, 1917. He married a Miss Leake of Laurens County, S.C. They had one son, Joe Sparks, who was a well known newspaper reporter in South Carolina for several years. He was in the life insurance business when he died in January, 1947.
(c) Aurelia Naomie Sparks, born November 15, 1859; died October 12, 1896. She married Thomas Estes. There were no children.

By his second wife, Angeline Gibbs Sparks, Levi Sparks had the following child:

(d) Stella A. Sparks, born June 14, 1862; died December 18, 1942. She married Samuel E. Glenn. They had two sons, George Glenn and Coy Glenn, both of whom are now living in Union County.

By his third wife, Leannah F. (Bobo) Sparks, Levi Sparks had the following children:

(e) Alma T. Sparks, born February 26, 1865; died June 20, 1937. She married James N. Norman and they had seven children:
  (i) Louie L. Norman.
  (ii) Annie Lou Norman, married Napoleon Hill.
  (iii) Myrtle Lee Norman, married Howard Williamson.
  (iv) Leon Norman.
  (v) Loy Norman.
  (vi) Mary Norman.
  (vii) Leila Irine Norman, married Ben Hatcher.

(f) James N. Sparks, born August 14, 1866; died August 28, 1902. He married Jessie Jones, and they had one daughter, Jimmie Nola Sparks. Mrs. Jessie Sparks and her daughter, Mrs. Jimmie Nola Suddeth, now live in Clinton, South Carolina.

(g) Leila A. Sparks, born November 4, 1868; died April 20, 1945. She never married.

(h) William Mayfield Sparks, born June 6, 1870; died December 14, 1919. He married Jennie Bobo, born April 10, 1872; died March 23, 1943, daughter of Barham and Fannie Virginia (Ray) Bobo. They had the following children:
  (i) Claude E. Sparks, born December 11, 1897. (Claude E. Sparks is the family historian and is the one who has prepared this material for publication.)
  (ii) Guy B. Sparks, born December 14, 1901; married, 1st, Jessie Platt, 2d, Ruth McDowell.
  (iii) William J. Sparks, born July 31, 1904; married Sara Sims.
  (iv) Mary Louise Sparks, born August 23, 1910. She married Jack F. Burnett.

(i) Mamie S. Sparks, born June 23, 1872; died December 2, 1948. She married Thomas Arthur Bailey and they had two children: Anna Lee Bailey who married J. Ernest Sims; and Mary Ruth Bailey who married Ernest E. Langley.

(j) C. Bobo Sparks, born April 7, 1874; died 1950. He married, 1st, Annie Dodd; they had no children. He married, second, Cattie Gibbs. They had two children, twins, one dying in infancy and the other, Fannie Lee Sparks, now lives in Union, South Carolina.

(k) Clara I. Sparks, born March 8, 1877; died February 18, 1960. She never married.

(l) Simpson Levi Sparks, born September 11, 1879; died October 16, 1944. He married Lilla Betsill and they had two children: Mary Lee Sparks and Margaret Simpson Sparks. The latter married D. G. Harrison.

(8) Charlotte Sparks, eighth child of William J. and Mildred (Boatman) Sparks, was born April 15, 1829; died August 15, 1885. She married Robert F. Ray and they had the following children:

(a) Theodocia (Docia) Ray. She married James A. Wilburn and they had two daughters, Auressie Wilburn and Beatrice Wilburn.

(b) Esther Ray. She married Macdonald M. Wilburn, and they had seven children: Bryson Wilburn, Clarence Wilburn, Eddie Wilburn, Erastus Wilburn, Glover Wilburn, Lottie Wilburn, and Nellie Wilburn.

(c) Othelie Ray. She married J. Wiley Humphries. They had the following children: Ray Humphries, Eva Humphries, Bessie Humphries, Olive Humphries, Bertha Humphries, Willie T. Humphries, and Lona Mae Humphries.

(9) Carline Sparks, ninth child of William J. and Mildred (Boatman) Sparks, was born August 25, 1832; died in infancy.

(10) William T. Sparks, tenth child of William J. Sparks (his first child by his second wife, Mary Lee Sparks) was born April 11, 1836; died October 20, 1861. He married Mary Bobo and they had one child, Hirum Micajah Sparks, who married Elizabeth Whitesides. They had sons Harry Sparks, William Sparks, Joseph Sparks, James Sparks, Eddie Sparks, and Charley Sparks; all are deceased.

(11) Amanda Sparks, eleventh child of William J. Sparks (his second child by his second wife, Mary Lee Sparks) was born November 16, 1839; died March 5, 1906. She married Eliphas Bearden and they had three daughters: Minnie and Mattie, both of whom died in infancy, and Annie Bearden, who died at about the age of fifteen.

* * * * * * * * * * * * *

DEATH TAKES HARRY CRAWFORD DOUGLAS

We regret to annouce the passing of the husband of one of our most faithful members, Mrs. Sara Sparks Lynch Douglas.

Harry Crawford Douglas was born October 26, 1881, the son of Joseph and Eliza (Shanks) Douglas, and died on December 7, 1959. He was a lifetime resident of McKeesport, Pennsylvania, and was a retired contract department manager for the United States Steel Corporation. Mr. Douglas was a member and retired ruling elder of the First Presbyterian Church of McKeesport. He was a member of Youghiogheny Lodge 583, F. & A.M.; McKeesport Commandery 86, Knights Templar; McKeesport Royal Arch Chapter 282; Syria Temple, Masonic Veteran's Association; Grand Holy Royal Arch of Pennsylvania; Golden Circle A.T.O. of Gettysburg College and the Volunteer Hospital Corps of Shadyside Hospital. He was a past commander of the Sons of Union Veterans and past commander of the Knights of Malta.

Mr. and Mrs. Douglas were the parents of three daughters: Mrs. Nedra Mayo and Mrs. Crete Alverson, both of McKeesport, and Mrs. Zoe Sample of Cleveland. There are three grandsons: Todd Douglas Sample, 19; Charles Lee Alverson, 18; and Mark Crawford Mayo, 14.

Mrs. Douglas is a great-granddaughter of Benjamin Sparks who died in Elizabeth Township, Allegheny County, Pennsylvania, in 1801. Benjamin Sparks was a brother of Col. Richard Sparks who died July 2, 1815, at his residence at Bayou Pierre, Claiborne County, Mississippi. Another brother was James Sparks, who died May 25, 1834, in Carr Township, Jackson County, Indiana, and whose application for a Revolutionary War pension was printed in the September, 1954, issue of the Quarterly (pp. 40-45). Another brother was Walter Sparks who settled in Jefferson County, Kentucky, and died there about 1830. Still another brother was Daniel Sparks, who died in Scott County, Indiana, sometime before 1820. These five brothers were all sons of Richard Sparks, Sr., who was a resident of Cranberry, Middlesex County, New Jersey, during the 1750's. By 1773, Richard Sparks, Sr., was a resident of Rosstraver Township, Bedford County, Pennsylvania, (This area is now part of Elizabeth Township, Allegheny County, Pennsylvania). He was still living there when the 1790 census was taken, but probably died shortly thereafter. A large amount of material has been collected on this family by the editor, and a full history will be compiled eventually for publication in the Quarterly.

* * * * * * * * * * * * *

in 1790. This is the earliest record I have of Spencer Bebo and his wife, Mary —

"Culpeper Co. - 10 June 1750 - Wm Sparks does agree to give said Spencer Bebo and Mary, his wife, the land whereon the said Spencer now lives containing 50 acres with the improvements thereon during the natural lives of said Spencer and Mary, his wife, or during the time they shall think fit to live on the said land, yielding and paying 1 shilling to the said Wm Sparks yearly ..."

Spencer and Mary were both still living in 1764 because there was a land transfer then. See over →

[I don't believe either of these two ever went to S.C. That's why I think the Spencer of 1790 S.C. Census was Spencer Junior]

Also "Culpeper Co. 20 Jan 1763 Spencer Bebo sells to Obsciam Bebo land which runs to Jasper Haynes and over to Benj. Powell's on Davis Run." This indenture of transfer from Spencer Bebo to Obsciam Bebo, his son, etc. etc. —

Also probably of interest to you if you don't already have it:

"Culpeper - 29 Nov. 1781 — Ambrose Powell, Jas. Clark and Obsciam Bebo returned inventory of estate of Wm Sparks to the Court."

Have you ever heard of a Lewis Bebo or a Simpson Bebo? Who was Thomas Sparks and Mary his wife —

Genealogies of Virginia Families
Volume III LDS Library

Original documents bearing Towles' signature in a bold, clerkly hand show that he, as did others, wrote his given name Stokeley, Stokley, Stokely, Stokly, Stockley and Stockly. His descendants usually spell and always pronounce it Stokeley. On October 21, 1708, he married, in Middlesex, Ann (born August 14, 1693) daughter of Claude Vallott, also known as Claude Champagne, who, on October 6, 1684, deposed that he was 35 years old. Vallott's wife was Ann (nee Jenkinson), who married, second, Angell Jacobus, third, Philip Calvert. Ann Jenkinson's sister, Mary "of Cumberland, England", married John Nash and her mother, Dorothy, married, second, Christopher Fisher "of Ireland".

Towles, who was probably born in Accomac about 1690, lived north of Jamaica in Middlesex county until 1737. Among his near neighbors were Samuel Batchelder, Sr., whose wife Katherine was a daughter of Claude Vallott, Edward Clark, who married Ann, daughter of David Allison, and Joseph Gower, whose wife Mary was also Allison's daughter. The first wife of Angell Jacobus was Elizabeth, daughter of Henry and Joan Clark. Ann Clark, sister of Elizabeth, married Francis Gower. In 1737 Towles moved to a plantation on the east side of Robinson river, at the foot of Thoroughfare mountain, then in Orange, afterwards in Culpeper, now in Madison. This place adjoined one owned by William Clark, who settled in Orange about 1735, perhaps earlier. While, as will appear, direct evidence is lacking, it is believed to be certain that William was of the family of Clarks long before allied to Towles in Middlesex, a connection treasured in family tradition and continued through two-hundred and fifty years.

Towles' children (except Oliver and Henry—first of the name—) went with him to Orange, or soon joined him. His wife Ann was alive there in 1742. On February 28, 1748, he made settlement at Orange of the estate of Thomas Wharton, whose widow, Jane, he had married. Jane was a daughter of John Sparks, whose widow Mary married, second, Spencer Bobo. Jane's brothers were: Zachary (whose widow Sarah married Anthony Foster), Thomas (who married Towles' daughter Mary—first of that name—) and William Sparks; and the wife of Jasper Haynes was her sister. By her first husband, Thomas Wharton, she had two children, Sarah and John, of whom hereafter.

Towles' will, of record at Culpeper, made January 15, proved December 15, 1757, named Spencer Bobo and testator's wife Jane executors, gave certain land to his son Joseph and to Isaac Medley, personal property to sons John and Joseph, wife Jane and the two minor children, Mary and Henry, the residue of the estate to be "divided amongst all my children, young and old". The will shows

that Towles was growing cotton in the Piedmont and importing goods from Liverpool. He signed his name "Stokley". From this will, wills of members of his family, other public and family records and the decree in chancery at Madison in Clark's Adm. v. Towles' Executors, above referred to, it appears that he had the following children: I Oliver, II John, born April 5, 1712, III Henry (first), IV Elizabeth, born December 7, 1716, V Ann, born April 23, 1719, VI Catherine, born July 5, 1721, VII Mary (first), born November 1, 1723, VIII Jane, born February 20, 1726, IX Joseph, born February 23, 1728, X Frances, born May 8, 1730, XI Stokeley, XII Judith, born April 13, 1735, XIII Lucy, XIV Mary (second), born April 12, 1749, XV Henry (second), born March 15, 1756.

I Oliver, son of Stokeley and Ann, lived in Caroline where he was lieutenant of a troop of horse in 1742. July 12, 1745, "Richard Taliaferro and Oliver Towles, gents, trustees of Port Royal", filed the plat of that town. October 2, 1751, Stokeley Towles "of Culpeper", made a deed of gift of the old plantation in Middlesex to Oliver. March 9, 1758, his nephew Oliver, called "Oliver Jr.", prior to 1770, entered into articles with Obediah Merriott (to study law?) and Oliver, Sr., was surety. The remaining records of Caroline show that the latter resided there until May, 1770, when he died in Spotsylvania county. No award to any child or representative of Oliver, Sr., was made in Clark v. Towles, and nothing found suggests that he left issue. The "Mary Gillison, now Towles" witness to the will of John Roy, of Caroline, on October 10, 1734, was probably his wife.

II John, son of Stokeley and Ann, married Margaret, daughter of James and Margaret (Vivion) Daniel, October 9, 1735. Issue: Oliver, born September 1, 1736, Ann, born January 19, 1739. Soon after his father's death John sold his plantation in Culpeper to Valentine Sevier, of Augusta, and moved to Fauquier, where he was alive in 1765.

Oliver, son of John, eminent lawyer and a lieutenant colonel in the Revolution, married Mary, daughter of Larkin Chew and widow of John Smith. Issue: Oliver, Henry Beverley, Ann and Mary, wife of Archibald Dick. See his Spotsylvania deed of December 7, 1789. In the Towles genealogy it is said that he had a daughter Frances who married Robert Stevenson of Lewisburg, now West Virginia.

In the decree in Clark v. Towles "the representatives of Oliver Towles, deceased", were awarded one-half of John's share in the estate of Henry, youngest son of Stokeley, the other half to the heirs of his sister Ann. Ann married John, son of Robert Terrill, for whose will see Va. Mag., Vol. 31, pp. 175 et seq. John Terrill's will, dated January 18, 1803, named children Oliver, Edmund, Robert and

B O B O

and

RELATED FAMILIES

by

Vera Smith Spears

" I cannot tell how the truth may be;
I say the tale as it was said to me."

Happy the man, whose wish and care
A few paternal acres bound
Content to breathe his native air
In his own ground.

---Pope

C O N T E N T S

Bobo..... 1-8

Browning.....9-10

Dillard.....11-12

Garrett.....12

Major.....14

Murphy.....15-16

Odell.....13

Smart.....13-14

*****
*****
*****
*****

BOBO

Bobo (Beaubais) is a French name. The family originally came from Flournais, France, and were Huguenots. They first fled to England, later coming to America.[1]

There are several variations in English in the spelling of the name, such as Bobo, Boboe, Bobow, Bowbow, Bobough, Boubough.

From records of Virginia, the name Bobo appears as early as 1719. The name is found in the counties of Caroline, Culpeper, Orange, Prince William, and King and Queen. In 1719, Elizabeth Bobo was given a grant of land in King and Queen County by the Proprietors. Spencer Bobo, whose wife was probably*Mary Sparks, made a number of transactions pertaining to renting, buying, and selling land between 1737-1772. It appears that Spencer Bobo settled in Caroline County, and then when Culpeper was formed in 1749 hisproperty fell in Orange County. In the transactions he is also mentioned as living in Brownfield Parish and St. Marks Parish which appear to near the Robinson and Rappadan Rivers.

In 1763 Absolom Bobo and his wife Amy were living in Brownfield Parish, Culpeper County, Virginia. His father-in-law, Thomas Sims gave his wife five slaves, with the provision that at the death of Amy Bobo the slaves and their increase were to become the property of his granddaughter, Nancy Powell. This Absolom Bobo and his wife came to Laurens County, S. C. prior to 1790 as did his daughter and son-in-law, Nancy and William Powell. According to the Equity Court Record which covers a suit instituted in 1821 by the children of Nancy and William Powell to prevent their grandmother from disposing of the slaves. Absolom Bobo died in Laurens County, S. C. about 1811. He made a will in 1811 which was not probated until 1813. In it he mentions William Powell and his children: (1) Betty Gaines, (2) Roddy Watts, (3) Parady Cassey, (4) Polly, (5) Janney, (6) Sarah, (7) Ann, (8) Belinera, (9) Milly, (10) Virginia.

In Prince William County, Virginia, Gabriel Bobo 's will was probated in 1790, and Richard Bobo's will was probated in 1792.[2]

*In Virginia, the name Bobo disappears after 1792. It seems quite evident that the entire contingent removed to South Carolina from Virginia between 1772-1792.

Both William Powell and Absolom Bobo are listed in Laurens County, S. C. in 1790. Bobo had a wife and 3 three slaves; Powell had 8 females and 4 slaves.

From the Census of 1790, the following Bobos were living in

---

1. Collected by "word of mouth".

2. This information was collected by a professional Genealogist

* 2nd wife
* some went to Ohio & then to Alabama

South Carolina: Laurens County--Absolom and Spencer; Spartanburg--Burrell, Sampson, and two Spencers; Union County--Lewis and Solomon.

The following land grants were given to the Bobos in South Carolina:

Name	Acres	Location	Year
Sampson Bobo	136	96	Jan. 21, 1785
" "	416	96	Dec. 1, 1788
Burrell Bobo	165	Orangeburg	June 5, 1786
" "	530	96	Feb. 21, 1787
Lewis Bobo	200	96	April 3, 1786
Spencer Bobo	446	96	Oct. 12, 1786
Spencer Bobo	200	96	May 7, 1787
Tillman Bobo	196	96	Dec. 2, 1787
Tillman Bobo	250	96	Dec. 3, 1787
Tillman Bobo	150	96	April 7, 1788

It appears that Sampson, Sr., Spencer, Sr., Absolom , and Lewis Bobo were brothers. My grandfather, Young Solomon Bobo said that he always was told that all the Bobos were related.

*Mills in his statistics published in South Carolina in 1826 says on page 731 that in Spartanburg County there is a Mrs. Judith Bobo who was in her 96 year and enjoyed good health. She visited her children often on foot two or three miles away.

A large number of the early Bobos were Masons. It is said that the first masonic meeting held in the Cross Keys Section of Union County, South Carolina was in the loft of Lewis Bobo's house.

Burrell Bobo, Spartanburg County bought 150 acres of land from William Martindale in 179[illegible]. Barrum Bobo was a member of 3 Padgett Creek Baptist Church from 1784-1804, and he also bought 430 acres of land from Mary Taylor in 1802, in 1818 he sold land in Laurens County, S. C. 4

LEWIS BOBO

*Lewis Bobo was probably born in France about 1736, married Sarah------, and came to Union County, South Carolina from Culpeper County, Virginia sometime before 1790. He was given a grant of land containing 700 acres in Berkeley County, near Wofford's Bridge, on Tyger River in 1770. Today this section is Cross Keys Road. Union, South Carolina. There is a record that he helped the Patriots during the Revolutionary War. Mr. Sally, Secretary of the Historical

---

3. Copied from the Minutes of Padgette Creek Church
4. This information is found in the Court House, Union, S.C.

* Judith is wife of Spencer 2
* Lewis was born in Virginia & lived in North Carolina before coming to South Carolina

Commission in South Carolina in a letter dated Feb. 3, 1927says that "We have a record of pay issued to Lewis Bobo for supplies furnished during the Revolutionary War and for 2 horses lost in the service." He did not say whether Lewis Bobo was with the horses or not as the record did not show. On one of the receipts , Lewis Bobo is given the title of Captain. [5]

Lewis Bobo is again called Captain in a reference to his home made Lt. Allaire in his Diary. [6]

Lewis Bobo was a farmer and accumulated some property. He made a will June 4, 1805, and it is recorded in the Court House, Union, South Carolina. He names the following children: (1) Elizabeth Skelton, (2) Sampson, (3) Solomon, (4) Sally Norman, (5) Patty Smith, (6) Jeanny Ray, (7) Polly Rhodes, (8) Migail Cooper, (9) Nancy Ray, (10)Kindred, (11) Dicey Holcomb.

Lewis Bobo's personal property was inventoried Feb. 29, 1808 at $1,165. 25.

Sarah Bobo lived until 1809 and at the time of her death she was living with her daughter, Dicey Holcomb.

(?) Elizabeth Skelton , daughter of Lewis and Sarah, moved to Texas

Sampson Bobo, son of Lewis and Sarah, lived in Union County, S. C. He was a Revolutionary Soldier. There is a record of his service in the Secretary of the Historical Commission in S. C. He served in Randon's Regiment, and he was issued pay for this service in 1786.

Solomon Bobo, son of Lewis and Sarah, married Polly Potts. There was a Solomon Bobo living in Union County in 1790 with four children. Again in 1832 there is a Solomon Bobo who helped to settle up the estate of Robert Ray. Solomon Bobo also witnessed a paper in 1816.

Sally or Martha Bobo , daughter of Lewis and Sarah, married Jonathan Norman.

Patty Bobo. daughter of Lewis and Sarah, married Levi Smith . She is mentioned as owing her father a note for $50.00 when his estate was inventoried.

Jeanny Bobo, daughter of Lewis and Sarah, married ---Ray My grandfather, Y. S. Bobo said that the Rays near Padgette Creek

---

5. Stub Entries to Indents Issued in Payment of Claims Against South Carolina Growing Out of the Revolutionary War--A. S. Salley, Jr. p. 130

6. History of Kings Mountain and Its Heroes--Draper, In the Appendix where a copy of Lt. Allaire Diary is found

Polly (Mary) Bobo, daughter of Lewis and Sarah, b. 1769, d. 1816m. Jack Rhodes. She made a will April 7, 1815, probated Nov. 22, 1815. She made Kindred Bobo, Sr., her brother the executor. Children: (1) Hiram, (2) Permelia, (3) Merneme, (4) Sally.

Migail Bobo, daughter of Lewis and Sarah, m.____ Cooper. She is mentioned in the inventory of her father's estate in 1808.

Nancy Bobo, daughter of Lewis and Sarah, m.____ Ray.

KINDRED BOBO, SR.

Kindred Bobo, Sr., son of Lewis and Sarah, b. Jan. 14, 1775, d. 1829. He lived all his life in the Cross Keys Section of Union County, S.C. He died without making a will. He was a very successful planter, built a nice home, owned 1300 acres of land, and $1470.00 worth of slaves.

He married Mary Murphy, b. July 7, 1781, d. the last of March 1858, daughter of Simon and Sarah Murphy. She made a will March 13 1852.Children: (1) Young, (2) Green, (3) Mary, first died in infancy[7](4)Mary, Second,(5) Solomon, (6) William, (7) Elizabeth, (8) Delilah, (9) Unity, (10) Sarah, (11)Nancy, (12) Kindred, Jr., (13) Murphy.

Dicey Bobo, daughter of Lewis and Sarah, b. May 21, 1776 d. Oct. 13, 1837, m. Nevil G. Holcomb b. 1760, d. Nov. 18, 1832. She lived in Union County, S. C. and is buried on her plantation. Nevil Holcomb made a will, Sept. 1822, probated Nov. 24, 1832. Children: (1) Hampton, (2) Dicey, b. 1810m. her cousin David Holcomb, (3) Cassey m. Hawkins, (4) Susan, (5) Nevile, Jr.[8]

Dicey was a member of Lower Fairforest Church in 1832. She is mentioned again Jan. 25, 1834 when one of her slaves, Tony got into some trouble.[9]

YOUNG BOBO

Young Bobo, son of Kindred, Sr. and Mary, b. 1797, d. 1869 m. Nancy Browning, b. Dec. 14, 1799, d. Aug. 15, 1869. He was given a plantation by his parents, Union County, S. C. which was a part of the grant to his grandfather, Lewis in 1770. He was a farmer. He and his wife are both buried in Padgette Creek Cemetery. Children: (1) John Williams, (2) Robert Martin, (3) Mary Ann, (4) Elizabeth Harper, (5) Young Solomon.

---

[7]Mary Murphy Bobo's will is found in the Court House, Union, S. C.
[8]Information given me by Mrs. Kate Poole, Cross Anchor. S. C.
[9]Minutes of Lower Fairforest Baptist Church, Union, C. C.

Green Bobo, son of Kindred, Sr. and Mary, m. Mary Shuyler. He bought some things at Thompson Browning's sale in 1824.

Mary Bobo, the second, daughter of Kindred, Sr. and Mary, b. March 11, 1802, d. Oct. 26, 1888, m. First, Jessie Whitmire, b. June 12, 1804 d. May 25, 1854, m, Second, Warren Davis. She was known to her family as "Polly", she is buried in Padgette Creek Cemetery. When a very young firl she made a sampler. She and her first husband owned the Brick home called Cross Keys.

She entertained Jefferson Davis, president of the Southern Confederacy, April 30, 1864, as he was making his way out of Richmond, Va.10Children: (Whitmire), (1) Sally m. Dr. John Hill, (2) Macie, m. Barney Wilburn, (3) Kindred Calhoun "Callie" m. Gore, (4) Sophronia. Children: (Davis)1Eldridge

Solomon Bobo, son of Kindred, Sr. and Mary, never married.

William Bobo, son of Kindred, Sr. and Mary, nothing known of him.

Elizabeth Bobo, daughter of Kindred, Sr. and Mary, b. 1810 When she got old , she imagined that she was very ugly. It is said she used to stand before the nirror and cry because she was so ugly.

She wore a cap with a white frill around it and a frill in the neck of her dress. She was brought up not to work, and never learned to cook very well. One time when she was visiting her nephew, Y. S. Bobo, she was asked to cook dinner, and was told to smother a chicken for dinner. She put the chicken under her arm and tried to smother it. 11

Deliliah Bobo, daughter of Kindred and Mary, d. March 1, 1857, m. Hiram Gibbs, son of Mrs. Judith Gibbs. Children: (1) Mary Valasitt, (2) Elrika, (3) Lodoskie, (4) Sally. After her death the, the Gibbs family moved to Ga, and later to Texas. 12

Unity Bobo, daughter of Kindred, Sr. and Mary, m. Robert Lane Children: (1) Ella Fair b. Feb. 5, 1851, (2) Mary Murphy Bobo, b. Dec. 18, 1852 m. Robert Byrd Lee, lived in York, S. C. , her child Ella Fair Lee m. Joseph Alexander of Mecklenburg Co., N. C. (3) Deliliah (Dillie) m. Joe Fant, (4)Olivia m. T. Rogers, (5) Fanny m. Charles Bolt, he was an Englishman, (6) Robert m.---Thompson, (7) Solomon m. Mary Jane Young , lived in Spartanburg County, S. C.

Sarah Bobo, daughter of Kindred, Sr. and Mary, m. Frank Whitlow

---

10. Flight Into Olivion, A. J. Hanna, p. 59
11. These remembrances pertaining to Betsy Bobo were told to me by my mother, Mrs. J. A. Smith
12. There are papers in the Court House in Union, S. C showing the children inheriting property from Mary Murphy Bobo.

Nancy Bobo, daughter of Kindred, Sr. and Mary, lived in her parents home in Cross Keys, Union County, S.C.

Kindred "Kenney" Bobo, Jr., son of Kindred, Sr. and Mary, b. March 23, 1814, d. Aug. 27, 1867 , m. Nancy Hollis, b. July 9, 1817, d. April 25, 1874. Died very suddenly on the side of the road as he was returning from Union, S. C. Children: (1) James, "Jimmy", (2) William "Billy".

Murphy Bobo, son of Kindred, Sr. and Mary, b. 1832, d. July 27, 1885 m. Elizabeth Stripling. He is buried on his plantation that his mother gave him in her will. Children: (1) Rosa Lee " Rossie"m. Elizah "Ike" Myers, Willie Myers their child, (2) Mary m. Gaston Hames,"Gaz" , children Aurie and a son, (3) Westly m. Hattie Lawson , (4) Deliliah "Dillie" m. Dolphus Cooper, (5) Unity Christine "Sennie" m. Benjamin Huckaby, (6) Solomon "Sollie" m. Tazzie Huckaby, (7) Sally m. John Meeks, (8) Emma m. McHaffy, (9) Martha "Mattie" m. Jasper Smith, (10) Jessie m. Zue Prather, (11) Florrie m., first Tate, second,Morris

****

John William Bobo, son of Young and Nancy, b. March 4, 1820, d. Nov. 2, 1865, Adams Run, South Carolina with Yellow Fever, m. Nov. 11, 1847 Macilda C. Nance from Union, S. C. When a young man he moved to Glenn Springs, S. C. and was a merchant. He was in the Civil War. Children: (1) Walter b. Nov. 27, 1848 d. Sept. 14, 1907. He was living in Marietta, Okla. in 1902. (2) Eva m. Dec. 6, 1880 Joseph Arnold Harvey of "Bruner Plantation " Pinopolis, S.C., Berkeley County, S. C. (3) Elvira b. 1859, (4) Flemma b. 1862 m. William Dantzler of Orangeburg, S. C.

Robert Martin Bobo , son of Young and Nancy, b. Nov. 4, 1821, d. Dec. 8, 1889 , m. May 6, 1858 Ann Peratine Gordon b. Jan 19, 1833, d. March 7, 1926. He was a farmer and accumulated property. Children: (1) Robert Martin, Jr. "Deedie", (2) Franconia, "Fannie", m. Broad Gaines lived in Gaffney, S.C. , (3) William L.,lawyer, lived in Ariz.and New Mexico.

Elizabeth Harper Bobo, daughter of Young and Nancy, b. Aug. 9, 1824, d. Sept. 2, 1876, m. July 28, 1839, Benj. Franklin. Children: (1) Young Bartley (Youngie), b. Aug. 19, 1840, (2) Robert Martin b. Sept. 13, 1842 moved to Ark. (3) Mary Elizabeth b. Jan 8, 1847, m. Sept. 20, 1866 William Dodd, moved to Ala.

YOUNG SOLOMON BOBO

✓ Young Solomon Bobo, son of Young and Nancy, b. Aug. 1, 1836, d. Jan. 14, 1902, m. Feb. 21, 1867 Martha Ann Dillard, b. Feb, 13, 1846, d. Feb. 11, 1911. "Sollie" Bobo studied for several years in the "old field" schools near his home. He applied himself and was licensed to teach school.

He taught for several years at the Padgette Creek School. In April 1861, he enlisted in the Confederate Forces. He trained in Columbia, S. C. , was made first Lieut. May 13, 1862. Resigned Nov. 24, 1862 on account of his health. Later he was appointed a Recruiting Officer, and served until the end of the war.

After the war , he bought the Byrd Murphy home on Tyger River. He was a planter and lived there the rest of his life. At one time he was County Commissioner for Union County, S. C. Children: (1) Mary Franconia "Minnie" b. May 2, 1869, d. March, 1942, m. Walter Joel Betsill b. 1866, d. 1923. (2) Young John b. 1870, d. 1875. He was riding in a wagon when it fell through the bridge over Fairforest Creek. As a result of this Young John took croup and died.(3) Nancy Odell b. Feb. 26, 1875 m. Joseph Asa Smith

Other Families of Bobos

Barrum Bobo wife was Frances. Made a will Sept. 12, 1829, recorded Oct. 2, 1829. Children: (1) Fincher Gist, (2) Eliza M. (3) William J., (4) Spencer A., (5) Janie L. (6) Lewis, (7) Barrum, Jr. (Lived in Union County, S. C.)

Barrum Bobo "Big Barrum" m. "Sis " Ray. Children: Minnie , Jennie Sparks, Brooks, and Clara Cooper.
(Lived in Union County, S. C.)

"Singing" William Bobo m. ---Murphy. Lived near Padgette Creek Church. Children: Majorie, Mary Sparks, Eliza, Barrum, "Walking" Thomas, and Lucy. (Union County, S. C.)

Tillman Bobo made a will Jan 27, 1849. Children: Mariah, and Elizabeth (Union County, SC.)

*Tillman Bobo married a daughter of one Lewis Bobo, made a will Jan. 27, 1844, recorded March 22, 1844 (Union County, S.C. .)

B. F. Bobo made a will Jan. 10, 1900, recorded Jan 10, 1900, (Union County, S. C.)

Kindred Bobo made a will Oct. 25, 1865, recorded Sept. 15, 1865m Comfort Free, Children: (1) Mattie, (2) Mary Estes, (3) J. W. (4) Barrum Free, (5) L. F. , (6)Leander Sparks, (7) William, (8) Mary Ann Franklin, (9) Levi, (10)----Dukes, (11) Victoria Estes, (12) Chaney.

Solomon Bobo d. June 13, 1850 m. Polly Potts. Children: (1) William W. "Singing" William, (2) Manley moved to Barto Co., Ga. (3)Tillman, Policeman in Greenville, S. C. (4) Green H. moved to Texarkana, Texas, (5) Lewis, (6) Samuel, (7) Jeremiah, (8) Elijah, (9) Hiram moved to Barto Co, Ga, (10) Robert W. (11) Millie Beauford.

Monroe Bobo d. 1877 (Copied for the Cemetery Lower Fairforest)

*Don't know who this could be

Jeremiah Bobo son of one Solomon Bobo d. Oct. 17, 1855 m. Mary Dodd d. Oct. 19, 1871. Children: John Cargil, T. Hampton, Amelia Adair, Laura Ann Chapman, John, Nancy Secton, I. P. and Jane. (Union County, S. C.)

Lecil Bobo b. Nov. 9, 1846, Manchester , Coffey County, Tenn. Served in the legislature for about 15 or 20 years. His father was Francis Marion Bobo from S. C. he became a soldier in the Mexican War and died at the age of23.

Alvin S. Bobo , Berryville Ark. b. 1856 m. 1890 Rose Goodman.

Children: (1) Eliot. Sister, Mrs. C. B. Langston, Sioux Falls, S.D. Mrs. Rufus Smith, Muskogee, Okla, Mrs. Lula Wade, Berryville, Ark.

****

Sampson Bobo, brother of Lewis Bobo, Sr., b. in ~~France~~ Virginia abt. ~~1755~~, d. April 17, 1804. ~~Came to America and settled in~~ Caroline County, Va. m. abt. 1762 Sarah (Sally) Simpson b. in Culpeper County, Va. abt 1742. They moved to S.C. in 1771. The first record shows that Sampson was given a grant of land on Tyger River Feb. 11, 1773. (Record in the Sec. of St. Office, Vol. 28, p.261) He was a Revolutionary soldier)

This Sampson Bobo lived six miles from Cross Keys in Spartanburg Co. S. C. His wife made a will Jan 20, 1813, probated Sept. 16, 1816. Children: (1) Burrell m. Elizabeth Roebuck, (2) Absolom b. March 3, 1765 d. 1849 m. Amm Musgrove, lived in Spartanburg County, S. C. served in the Rev. War. He sold land in Laurens Co. S. C. in 1814. His wife's parents were Edward Musgrove and Nancy Crosby. Their grandchildren were Capt. P. M Waters and Dr. Edward Musgrove Bobo. Dr. Bobo married Elizabeth Murphy dau. of Byrd. (3) Spencer b. March 29, 1767 m. Janie---. Made a will in 1816. (4) Jeremiah, (5) Sampson, (6) William, (7) Chaney, (8) Hiram, (9) Willis, (10) Levina, (11) Mary, (12) Nancy, (13) Barrum b. 1776m. Frances Ann Woodson, had 12 children, (14) Elizabeth b. 1779 m. Anthony Foster

Wrong Absolom is Son Absolom & Spencer + Judith Bobo *

No 1 of Sampson, Burrell or Burwell b. in Va. April 15, 1763 m. in S. C. Oct. 15, 1786, Elizabeth Roebuck daughter of Benj. Roebuck, Sr. Rev. War Soldier. Children: (1) Lecil b. 1787 m. Hester Putman (Their son Francis Marion Bobo m. Martha Boyd and their Grandson is Senator Lecil Bobo of Tenn. and Ark. (2) Elisha and Elijah (Twins), (3) Roebuck, (4) Lucy, (5) Tabitha, (6) Rhoda m. Hobby, (7) Chaney, (8) Eliza b. 1802 m. Joel Dean moved to Ga. (9) Simpson, Nancy Foster (10) Virgil m. Sarah Black, (11) Burrell, Jr. d. in Fla. 1830.

* Absolom, son of Sampson, lived in Christian Co., KY and Claiborne Co., MS and Married Agnes Goode Hawkins d/o John Hawkins & Elizabeth Goode.

BROWNING

The Brownings came from England to America. Some of the Brownings were learned in the professions, but most of them followed farming and agriculture.

John Browning came to Virginia in 1622, William in 1623. It is supposed that the Virginia Brownings descended from one or both of the above, but their line cannot be directly traced, the records of Jamestown were destroyed. The Brownings appeared in Virginia soon after the settlement of the colony.

This may be our line.

Francis Browning b. 1700, d. 1775, son of John Browning, the fourth b. in 1666, m. 1723 Elizabeth Lloyd of Maryland, Virginia Children: (1) Francis, Jr. b. L724, (2) Nicholas b. 1726, (3) John, b. 1728, (4) Jacob b. 1730, (5) Edmond b. 1732, (6) Caleb, b. 1734, (7) Ruth, b. 1736, (8) Mary b. 1738.

Frances Browning, Jr. son of Francis, Sr. and Elizabeth Lloyd b.1726 in Culpeper Co, Va. d. 1774 in Farquier Co, Va. m. 1747 Sarah Washburn. Children: (1) John b. 1748, (2) Jonathan b. 1750, (3) Nicholas, 111 b. 1752 m. Strane, (4) Charles b. 1754 m. Wright, (5) William b. 1856, (6) James B. 1758, (7) Perry b. 1860, (8) Daniel b. 1762. He had a son that went to South Carolina. 1

Early Brownings in Union County, S. C.

Charles Browning was ligen a land grant June 14, 1787, his wife was Polly.

Charles Browning sold land April 27, 1796 and his wife was Martha.

Charles Browning sold land in 1802 and his wife was Patsy

Robert Browning sold land in 1816 and 1817.

WILLIAM BROWNING

William Browning lived in S. C. during the middle and latter part of 18 th century. He married Rebecca Dance Thompson daughter of John Thompson and Rebecca Dance. They were married probably in England. He had a grent of land in Colleton County, July 17, 1768 of 200 A. Children: (1) Charles, (2) Williamson,(3) Robert. They had three daughters. I do not know their names and another son Thompson Browning probably 2 . There was a William Browning living in Union County, S. C. May 7, 1787.

The Browning Family--Judege D. A. Grimsley

Robertson, Purcell and Related Families, Laura Purcell Robertson, p. 1926

THOMPSON BROWNING

Thompson Browning b. 1754, d. 1824, m. abt. 1773---------. Children by first marriage: (1) Robert b. 1774, d. 1834, (2) Andrew, (3) Jessie, b. 1777, (4) Elizabeth , who m. Robert Lee, b. 1778, (5) Samuel, b. 1780, d. before 1824; m. second, Rebecca------, Children: (1) James , b. 1800, (2) John, b. 1802 went to Tenn, (3) Nancy, wife of James White, (4) Clary, b. 1804, (5) Hulda, b. 1806m. James Smith. She lived in the Mt. Lebanan Coumunity.

Thompson Browning made a will March 29, 1824, probated August 4, 1824.

ROBERT BROWNING

Robert Browning, son of Thompson, b. 1774 , d. 1834 m. Priscilla Williams? who died 1840 [3] . Children: (1) Williamson; (2) Mary, "Polly" m. Bailey Lawson, their children: (a) John m. Shettlesworth, son Dr. John Lawson, (b) Coleman m. Emma Osborne, (c) President, (d) Robert, (e) Maggie, (f) Caroline, (g) William m. Harriet Austin; (3) Nancy m. Young Bobo; (4) William b. June 11, 1807 d. March 29, 1872 m. Martha Ferguson b. Sept. 9, 1826, d. Sept. 5, 1912; (5) Priscilla, (6) Maria m. Rev. John Norman, lived in Greenville, S. C. Children: (a) Thomas W. Norman, (b) John, (c) Robert, (d) Richard, (e) Annie, (f) Janie M. Hutchins; (7) Eliza m. Moon and moved to Ark. ; (8) Robert, Jr. m. a Mrs. Bates 11 years older than he. She had two children: Farr Bates and Tom Bates . They moved to La. and she died of Yellow Fever. Robert served in the Civil War.

Robert Browning, Sr. was a young boy during the Rev. War. The Tories came to his father's house (Thompson Browning) and told , Robert Sr. to say Hurrah for the King! He refused to do this, so they hung him to a tree and he was almost dead before an officer had them to cut him down. Again the Tories came to Thompson Browning's house and carried away all the chickens and geese.

---

3. This date is copied from the Minutes of Lower Fairforest Baptist Church

The Dillard Family came from England to Virgina. They were originally church of England people. A number of Dillards were Vestrymen in the Episcopal Church. Thomas Dillard is mentioned as being present at the vestry held for Camdem Parish at Pittsylvania Court House July 14, 1769.[1] James Dillard was ordained to select the Gentlemen of the Vestry in Antrem Parish in 1769. [2]

In 1629, one George Dillard fought Indians at Jamestown, Virginia. In King and Queen County, Virginia, Dillards are mentioned as early as 1664. In Pittsylvania County, in 1738 some of the settlers were Dillards. George Dillard was a very common name, it has been handed down to subsequent generations. There was one George Dillard b. 1634 who came from Wiltshire, England in 1650 and settled in James City, Virginia. He received a grant of land, 250 acres in New Kent County in 1665 and another of 139 in the same county 1694. This George Dillard had a son, Thomas b. 1706, d. 1774 m. Lucy Duvall. [3]

GEORGE DILLARD

George Dillard b. 1720 in Culpeper County, Va., d. 1790 in Culpeper County, m. 1740 Priscilla Major. Children: (1) Major James (2) John d. 1808, (4) Samuel d. In Laurens Co., S. C. 1807, (5) James Major, (6) Elizabeth m. Charles Duncan, (7) Sarah m. John Calvin. Will made March 2, 1790, probated Sept. 20, 1790. Major James Dillard and Samuel Dillard sons of George Dillard and Priscilla Major came to Laurens County, S. C. about 1772.

John Dillard, son of George and Priscilla. b. ---d. 1808 in Culpeper County, Va. He made a will and left property to his nieces and nephews.

Major James Dillard, son of George and Priscilla, b. 1755 in Culpeper County, Va. d. in Laurens Co, S. C. in 1836. He came from Virgina at the age of 17. married, 1774 first, Mary Ramage, Children: (1) John, (2) George m. Dodge, (3) Samuel, (4)Priscilla m. Joseph Garrett, (5) Janie m. Burke, (6) Elizabeth m. Harris, (7) Polly m. Levi Garrett, m. second, Mary Puckett Children: (1) Narcissa, (2) Mary E. (3)James, (4) Eliza, (5) Sarah m. Dalrymple, (6) John d. 1834, (7) Jefferson m. Mary Odell Smart, (8) Charles. He fought in the Revolutionary War. His record in found in Draper's King Mountains and Its Heroes .

SAMUEL DILLARD

Samuel Dillard, son of George and Priscilla, b. in Culpeper County, Va. 1747, d. in Laurens Co, S. C. in 1807 m. Ann-- d. 1822. Ann Dillard made a will and in it she says she is the widow of Samuel Dillard. He is buried in the Dillard Cemetery in

1. Churches in Pittsylvania County, Virginia
2. Ibid
3. "William and Mary Quarterly", May 1833, Vol. 13, Jan. issue also

Laurens County, S. C. near Enoree River. He has a rock tomb with the initials S. D. cut on it. Ann Dillard named the following children in her will, Dec 22, 1821, probated Feb. 4 1822: (1) George b. 1776, (2) John b. 1778, (3) Polly b. 1779 m. Christopher McCravy, (4) Nancy m. William Parks, (5) Mildred m. Reuben Jourdan, (6) Sarah.

GEORGE DILLARD

George Dillard, son of Samuel and Ann, b. May 5, 1776, d. Dec. 17, 1846. He moved to Union County, S. C. and built a nice home, "Belmont" m. 1807 Martha Elizabeth "Polly" Garrett b. Oct. 10, 1782, d. Dec. 17, 1862. Martha Garrett Dillard was the daughter of John and Phoebe Garrett. Phoebe Garrett d. about 1824. The Garrett Children: (a) Thomas, (b) Enoch, (c) Martha wife of Geo. Dillard, (d) Joseph, (e) Noah, (f) Mary wife of James White, (g) Ellen, (h) Elizabeth, (i) Phoeba m. Lynch

Martha Elizabeth Garrett Dillard made a will Dec. 29, 1862. Children of George Dillard and Martha Garrett Dillard: (1) Susan Laura, (2) Elizabeth H., (3) Arthur Jefferson, (4) William, (5) Elvira (6) Nancy, (7) Brock, (8) John Alfred, (9) Seaborn.

Susan Laura Dillard, daughter of George and Martha, d. April 21, 1808 d. Sept. 15, 1856 m. Lofton Johnson, lived in the corner of Newberry and Laurens County, S. C.

Elizabeth H. "Betsy" Dillard, daughter of George and Martha, b. June 27, 1809 d. Feb. 3, 1860. She made a will Jan. 25, 1860.

Arthur Jefferson Dillard, son of George and Martha, d. 1865, m. Eliza Ferguson, lived in Union Co. S. C. gave his property to his adopted daughter, Adaranna Ophelia Jones "Addie" Dillard who married Dr. Walker.

William Dillard, son of George and Martha, died very young.

Elvira Dillard, daughter of George and Martha, d. July 25, 1815 d. Oct. 12, 1849

Nancy Dillard, daughter of George and Martha, m. Puckett, had one son died before 1860.

J Brock Dillard, son of George and Martha,

John Alfred Dillard, son of George and Martha, b. March 1, 1819 d. June 2, 1849. W. Y. Dillard told me that he and Mary lived across the road from the home, "Belmont". He married April 1, 1842 Mary Odell Smart Dillard, widow of his cousin, Thomas Jefferson Dillard. Buried in the Dillard Cemetery, Laurens Co, S. C.

Seaborn Dillard, son of George and Martha, d. 1887 m. Catharine Craddock. Children: (1) Casander m. Melton, (2) Laura S., (3) W. Y. (4) Melmouth, (5) Martha E. m. Littlejohn, (6) J. Brock, (7) A. Jefferson, (8) Archie A., (9) Mary

ODELL-SMART FAMILIES

The Odell Family came from England to Baltimore, Maryland, later moving to South Carolina. They settled on the Enoree River, now Odell Ford. Some members of the family came to Newberry County as early as 1752. The Odells, Duncans and Ducketts are the family names found in the Duncan and Enoree Settlements. 1

Margaret Odell b. 1796 m. about 1813 John Smart. John Smart may have come from Rutherford County, North Carolina. He was a wheelright, and worked around gins. The following story had been handed down from generation to generation.

Margaret Odell and John Smart had two children: (1) Mary Odell "Polly", (2) John Thomas. When the children were small, he his wife and children went to West Tennessee or Mississippi in a covered wagon. John Smart was killed by being hit in the head with a black bottle. Mar garet Odell Smart and her two children drove the wagon back to her brother-in-laws in Laurens County, S. C. In a short time after this , Margaret Odell Smart died, and her two children were reared by her brother-in-law, Thomas Duckett. John Thomas Smart the son left Laurens County, S. C. when he was 15 years old. He and James Dillard left together.

" In North Carolina history we find this story: " John Smart, Sr. was killed in the battle of Kings Mountain by a Tory named Hughes. In after years John Smart, Jr. hearing of Hughes in West Tennessee, started on a mission to seek the Tory's life, but never returned." 2

Margaret Odell Smart had two brothers, Jake and Baruck Odell, Jake's wife was Sally and his daughter was "Betsy". Betsy was older than her cousin, Mary Odell Smart. Thomas Jefferson Dillard was in love with Betsy Odell, and as he came to see "Betsy" he grew very fond of Mary Odell. When Mary was 18 , she and Thomas Jefferson Dillard were married

MARY ODELL SMART DILLARD

Mary Odell Smart, daughter of Margaret and John, b. Aug. 31, 1814, d. Aug. 1, 1875, m. 1833 , First, Thomas Jefferson Dillard, b. Sept. 23, 1804, d. Aug. 14, 1836. Children: (1) Margaret Eliza, (2) Mary Evelyn. m. April 1, 1842, second, John Alfred Dillard; Children: (1) George McDuffie, (2) Thomas Jefferson, (3) Martha Ann, (4) Windfield T., m. July 21, 1850, third, Jesse Norman b. Nov. 25, 1783, d. Oct. 30, 1867, Children: (1) David Randolph, (2) James Duckett.

---

1. Annuals of Newberry--John Belton O'Neal

2. Kings Mountain and Its Heroes--W. L. Draper, p. 302

Margaret Eliza Dillard, daughter of Jefferson and Mary Odell, b. Feb. 6, 1834, d. 1890, m. 1850 Rev. Jesse Franklin Norman, d. 1892. They moved to Houlka, Miss. Children: (1) E. Lester, lived in Texas, (2) George F. moved to Texas, (3) William d 1926 in Boonville, Ark. wife, Sue., (4) Charles, Houlka, Miss. (5) Oscar, Houlka, Miss. (6) James, Miss. b. 1869 d. 1904 (7) Fletcher

Mary Evelyn Dillard, daughter of Jefferson and Mary, b. Feb. 10, 1836, d. July 28, 1858, m. Segt. Thomas W. Norman b. 1834, d. Aug. 30, 1862. Segt. Norman is buried in Padgette Creek Cemetery. He was killed on the Battlefield of 2nd Manasses Aug. 30, 1862. Child: Texanna m. William Briggs.

George McDuffie Dillard, son of John Alfred and Mary, b. Feb. 18, 1843, d. July 24, 1910 m. Mary E. Gregory. He went to Chickasaw County, Miss. in 1869, had one child, Odell who died very young.

He joined the Confederate Forces at Cross Anchor, S. C. April 14, 1861, promoted to First Corp. June 30, 1861. He was a courier in Longstreet's Corp. When the war closed he came home with body lice. He came to the kitchen and asked for new clothes. He walked home from Virginia. It is said that he marched for three days on a quart of parched corn.

Thomas J. Dillard, son of John Alfred and Mary, b. Aug. 23, 1844 d. May 31, 1858.

Martha Ann Dillard, daughter of John Alfred and Mary, b. Feb. 3, 1846, d. Feb. 17, 1911 m. Feb. 21, 1867, Young Solomon Bobo. She attended Holston Conference College in Asheville, N. C. and Spartanburg Female College, Spartanburg, S. C.

Winfield T. Dillard, son of John Alfred and Mary, d. March 16, 1848, d. Nov. 25, 1861.

David Randolph Norman, son of Jesse and Mary, b. Nov. 3, 1851, d. Nov. 3, 1926, m. first, Victoria Deshields. Children: (1) Lois, m. Rennie Frye, (2) Jesse, moved to Texas, (3) Ruth m. Caldwell, m. second Leila Collins. When a young man he went to Helena, Ark, but soon returned to S. C., taught school in Rosenburgh, Laurens Co., S. C. then studied medicine in Atlanta. He tracticed medicine at Lanford Station, Cross Anchor, and Fairforest, S.C.

James Duckett Norman, son of Jesse and Mary, b. Feb. 15, 1854, d. Nov. 16, 1916 m. Alma Sparks b. 1865, d. June 20, 1937, Lived in Clinton, S. C.Children: (1) Louie, (2) Anna Lou, (3) Myrtle m. Williamson, (4) Loy, (5) Leon, (6) Mary, m. Norman, (7) Leila m. Johnson.

MAJOR FAMILY

Constance Major d. in 1765 in Culpeper Co. Va. She made a will dated Nov. 6, 1764. Children: (1) Samuel, (2) John. (3) Jane m. Loggins, (4) Priscilla m. George Dillard (5) Her grandson, Philip Major. This will was probated in April 1765.
(This is found in Culpeper County Records of Virginia)

MURPHY

Richard Murphy, Sr. was b. in Ireland in 1618. He was kidnapped on the shores of Ireland and brought to America when he was 12 years old. He landed in 1630 near what is now Norfolk, Va. The story is that Richard Murphy was apprenticed to Col. William Byrd, later becoming his overseer. Richard Murphy m. Mary Byrd, a daughter of Col.Byrd , and Byrd disinherited his daughter.

Richard Murphy and Mary Byrd had at least five sons: (1) Richard, Jr., (2) Tillman, (3) Arthur, (4) Simon, (5) William.

Simon Murphy, son of Richard, Sr. and Mary Byrd, m. his first cousin, Elizabeth "Bety" Byrd. They had 17 children one girl and 16 boys. The oldest was Simon, Jr.

Simon Murphy, Jr. , son of Simon, Sr. and Elizabeth, b. 1723, d. 1798, m. 1750 , Sarah Duke b. 1733, d. 1813. [1] Sarah Duke was the daughter of William Duke. The Dukes of America are descended from an old Devonshire family and Duke of the Lake is presumed to be the head of the American Branch of the family. [2]

In May, 1774 William Bull , Lieut Gov. of S. C. "granted unto Simon Murphy a plantation or tract of land 435 acres situated on the South Side of Tyger River. [3]

It is said that Simon Murphy was killed by the Tories or Indians before he reached, S.C. , but Sarah and her family came to South Carolina and claimed the grant. Children: (1) Sallie m. Isaac Pearson, (2) Miriam m. Thomas Hill, (3) Delilah m. Ralph Jackson. (4) Lydia m. Angus Alexander, (5) Byrd m. Charlotte Duncan, (6) Hannah m. Thomas Lee, (7) Sarah m. Rev. Thomas Greer, (8) Mary m. Kindred Bobo, (9) Mark m. Holly Holcomb, (10) Sion m. Susannah White.

Sarah or Sallie Murphy, daughter of Simon and Sarah, b. 1768, m. Isaac Pearson d. 1831. Children: (1) William, (2) Byrd,(this Byrd Pearson was Ordinary for Union County in 1832), (3) Rachel, (4) Elizabeth m. her cousin, Thomas Willard, (5) Jeremiah, (6) Mary m. John Bates, (7) President, (8) Newton, (9) Independence. Will made Dec. 27, 1827 probated Feb. 2, 1831

Miriam Murphy, daughter of Simon and Sarah, m. Thomas Hill.

Delilah Murphy, daughter of Simon and Sarah, m. Ralph Jackson d. 1817. Children: (1) Frederick, (2) Sarah m. Alexander,

---

1. Sarah Murphy is buried on her plantation, Cross Keys, S. C.

2. Hardy, Pickens, Colonial Families of the Southern States

3. Information found in the Court House in Union, S.C.

(3) Deliliah m. Landrum, (4) Peter, (5) Harriet, (6) Elizabeth m. Cooper, (7) Lavinia m. Burns. The Jacksons lived in Cross Keys Section of Union County, S.C.

Lydia Murphy, daughter of Simon and Sarah, m. Angus Alexander son of Randolph Alexander

Byrd Murphy, son of Simon and Sarah, b. Oct. 13, 1772, d. July 30, 1852 m. Charlotte Duncan, daughter of James and E. Duncan. Byrd Murphy is buried on the edge of his plantation, he has a tomb cut our of a rock, with the following inscription: "In memory of Byrd Murphy born 13th of October 1772 died July 30, 1852. He was an honest man and a Christian."

He built the home,"Cedar Bluff" on Tyger River, Union County, S.C. He and Charlotte both belonged at one time to Lower Fairforest Church. Byrd Murphy was given a grant of 205 acres of land Oct. 7, 1822 on Tyger River. This land was sold to Y. S. Bobo and Martin Bobo Dec. 14, 1866 by Thomas F. Murphy who was then living in Lee County, Ala. His mother, Charlotte was living with him at that time.

Byrd Murphy was against slavery, although he had a number of slaves. There is a paper in the Court house in Union, S. C. freeing two of his slaves and giving them 50 acres of land. Children: (1) William may have married Henritta McBeth, had a son Alex Murphy. (2) Jesse D. (3) Thomas F., (4) Susan m. Major John Gibbs, (5) Charles, (6) James N. G. Murphy d. before 1866, (7) Elizabeth m. Dr. Edward Musgrove Bobo. His parents were Absolom Bobo and Ann Musgrove. (Absolom Bobo's parents were Sampson Bobo and Sally Simpson.) → Wrong, see page 8. Dr. E.M. Bobo's father was s/o Spencer & Judith Bobo and married 2nd Polly Bobo d/o Sampson & Sarah (Simpson) Bobo.

Sarah Murphy, daughter of Simon and Sarah, b. 1768 d. 1823 m. Rev. Thomas Greer b. 1767 d. Aug. 23, 1837.

Hannah Murphy, daughter of Simon and Sarah, m. 1778, Thomas Lee b. 1760, d. 1834. Children: (1) Michael Byrd b. 1837, m. Mary Willard in 1810, b. 1793 d. 1889. Her parents were Thomas Willard and Elizabeth Pearson daughter of Sallie Murphy and Isaac Pearson. (2) Berry b. 1814 d. 1902 m. Hannah Eison, (3) Mary Frances b. 1849 m. 1890 Max H. Hoyle

Mary Murphy, daughter of Simon and Sarah, m. Kindred Bobo, (See Bobo Family)

Mark Murphy, son of Simon and Sarah, d. 1830 m. Holly Holcomb. Children: (1) Emanuel, (2) Lemuel, (3) Demaris m. Jackson, (4) Simon, (5) Miriam, (6) John, (7) Joseph, (8) Jeremiah B. (9) William, (10) Sarah.

Sion Murphy, son of Simon and Sarah, b. Jan. 31, 1765, d. Oct. 26, 1845 , m. 1797, Susannah White, b. April 12, 1780, d. April 1857, daughter of Robert White. Children: (1) Isaac Pearson, (2) Nathan J., (3) Mary W., (4) Sylvia, (5) Hiram Byrd, (6) Wiley, (7) Jason W., (8) Jepheth M., (9) Edith, (10) Susannah Deliliah, (11) Mildred.

R0162615926

PADGETT'S CREEK BAPTIST CHURCH – Sparks

Type for book set by Counts Printing Company, Union, S. C.

Copyright 1967
by Claude Ezell Sparks

68A 8475

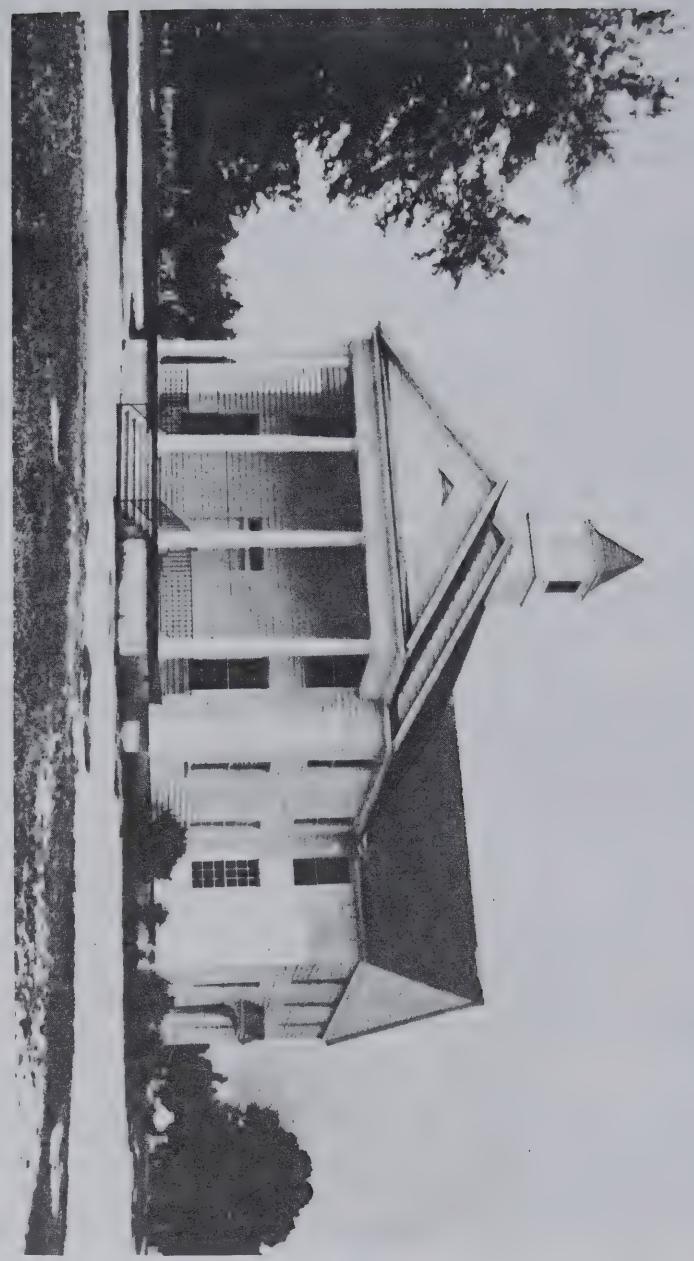

PADGETT'S CREEK CHURCH

of the State; John and James settling in Union District, Daniel and Henry settling in Laurens District. During the Revolution, John Putman served as a Captain in the Regiment of South Carolina troops under the command of Col. Thomas Brandon. After the war was over, in the year 1784, John Putman received a grant for 386 acres of land on Sugar Creek in Union District, where he and his family were living when the first census was taken in the year 1790.

Sometime previous to the above date, John Putman was married to Sarah Howard, a daughter of Nehemiah Howard, but the date of their marriage is not known. In the old minutes of Padgett's Creek Church, John Putman and Sarah Putman are named in the first list of church members, but the date John became a member of this church is not given. Sarah Putman was received into the fellowship of the church in May 1794. The early minutes also show that he had been licensed to preach the Gospel. In the Association Minutes for the years 1794 through 1799, John Putman is named as Minister of Padgett's Creek Church.

Later on there is an entry in the minutes of Padgett's Creek Church, as follows: "October 5, 1802. Met at Fairforest Meeting House & made a regulation of the Members that were intermix'd & Determined that there Shod be a Body or a People at the Meeting House, by Br. John Putman's." This new church body was an Arm of Padgett's Creek Church for a few years, and it was known as the Union Meeting House for a long number of years. The church building was located on a tract of land given to the congregation by Rev. John Putman. The oldest record book of the Union Meeting House Minutes shows that the church had been constituted as an independent body by the date of February 1804. John Putman was the pastor of this church from the time it was organized until the latter part of the year 1819. He died the following year and his body was laid to rest in the cemetery close by the church building. His grave is marked by a tombstone which has the following inscription: "Sacred to the memory of the late Rev. John Putman, who departed this life December 1st, 1820, with a full assurance of a blessed immortality; aged 68 years. Revolutionary War inscription; John Putman, Captain, S. C. Reg't. Rev. War, June 29, 1751-December 1st, 1820. He was survived by his wife Sarah, and several sons and daughters.

The Church founded by Rev. John Putman, continued to be known as the Union Church for a period of 64 years following his death, until the time of the church conference held on the 1st Saturday in October, 1884, when it was decided to change the name from the Union Church, to Putman Baptist Church, by which name it is still known.

REV. SPENCER BOBO

Spencer Bobo, son of Sampson Bobo and Sallie (Simpson) Bobo, was born on March 29, 1767, in Culpepper, Virginia. Spencer was one of fifteen children born to his parents. The family moved from Virginia to South Carolina, about the year 1771, and in 1772, Sampson Bobo received a

grant for 450 acres of land, located on waters of Tyger River, near the Spartanburg-Union Districts boundary line.

Spencer Bobo in early manhood joined Durbin's Creek Baptist Church by experience and was baptized by Rev. Jacob Roberts, in April 1786. Spencer Bobo married Jane Farrow, the fourth Sunday in August 1790. Jane was the daughter of John and Rosanna Farrow, her date of birth being August 1, 1768.

On September 15, 1792, Spencer Bobo joined Padgett's Creek Church by letter, and just one year later, on the 14th day of September, the Church met and agreed to license Brother Spencer Bobo to preach the Gospel. About a year later he and John Williams of the Tyger Church were in disagreement about a matter, so Padgett's Creek Church appointed John Putman and Thomas Greer to go to the Tyger Church on the matter. Later they reported back to the Church that Brother Spencer Bobo and Brother John Williams met and were reconciled one with the other. For several years after receiving a license to preach, Spencer Bobo was a delegate from Padgett's Creek Church to the Bethel Association. In a church meeting held on November 9, 1799, Spencer Bobo and Thomas Greer were Ordained and set to the Ministry by Elders Joshua Palmer and Frederick Crowder, as the ordaining presbytery.

"December 17, 1802. On Friday met & Priviledg'd Br. Spencer Bobo with as many Members as he thinks fit, to open a door for Experience & Receive Members about where he lives." This marks the beginning of New Hope Church at Cross Anchor, South Carolina.

New Hope Church Constituted: "Greetings, New Hope Church, Spartanburg County. All to whom these may concern; Know ye that the subscribers being called on by a part of Padgett's Creek Church of the Baptist order of the Christian faith have looked into approve of, and constituted the same and pronounce them a church to organize, discipline and to receive and excommunicate their members according to Gospel rule given under our hands the 5th day of February 1804.

Also, Nathan Langston, gift being examined, approved of and brought forward to ordination." The document was signed by Rev. Thomas Greer of Padgett's Creek Church, Rev. David Golightly of Cedar Springs Church and Rev. George Bruton of Friendship Baptist Church.

An old plat of Sampson Bobo's land, recorded in Spartanburg County Court House, shows the location of the old church building being about one mile East of Cedar Shoal Creek, in the vicinity of Cross Anchor, and it was then called Bobo's Meeting House.

Spencer Bobo was pastor of New Hope Church until his death in 1816. Serving jointly with Spencer Bobo in his pastorate of the church, was Nathan Langston, who was ordained a minister the same day the church was constituted. He was a member and deacon of Padgett's Creek Church, which on September 17, 1802, gave him a license to preach the

gospel, and plans for his ordination were made by Padgett's Creek Church, on January 13, 1804, just three weeks before he was ordained at New Hope.

It is interesting to note that less than four months after New Hope Church was organized under the leadership of Spencer Bobo, that a mission of the church was constituted as a church and called, "Head of Cedar Shoal," also that Spencer Bobo was the pastor of this church until his death.

There are several interesting items in the will of Spencer Bobo, a portion of which is as follows: "I give all the Remainder of my Reail and personnal Estate to the Baptist Churches of Jesus Christ known by the name of New Hope Church and head of Seedar Shole Church of Sd. District, and there Sucessers—for ever which I wish them to apply disceretinally to the following use to feed the hungry to Supply the wants of poor Ministers of Jesus Christ to teach poor Children, or any other use they deeme Charitable or for the futherance of the gospel, excepting teaching min to preach which I think God knows who to Call and will provide for there instruction—I allso include the Baptist Church near by me by the name of Beathel Church—my will and desire is that my Executors at my death Should Sell all my personal property not other wise applide Settle all my Just Debts, the over plush put to Interest to answer the above purpose, and my Lands to be Rented and applide to the above use, and lastly I do herby appoint my beloved Brother Birrum Bobo my hole and sole Executor, of this my last will and Testam't, I also appoint as managers of the Difrent Churches that is to New Hope Land Miles & to upper Seeder Shole Joseph Barnet and Miles Rainiwaters-to Beathel peter Bragg and William Rodes, if they or either of them Should die Remove or be excluded from the Church ther plase or plases to be filled by the sd Church appointn'g another in his or ther place."

Spencer Bobo died on February 20, 1816, and his wife, Jane Farrow Bobo died on July 28, 1828, both being buried in the New Hope Baptist Church cemetery, at Cross Anchor, S. C.

REV. THOMAS S. GREER

Thomas S. Greer, born in North Carolina in 1768, was the eldest son, and one of 17 children born to Thomas Greer, Sr., and his wife, Sarah Smith Greer, who moved from North Carolina to Union District, South Carolina, before the year 1775. It is shown in Drayton's Memoirs of the American Revolution, volume I, page 403'; Thomas Greer, Sr., was one of the six members of the Council of Safety who signed the treaty at the Camp, near Ninety-Six, on the 16th day of September 1775, verifying that he was a resident of South Carolina at that time.

Thomas S. Greer married Sarah Elizabeth Murphy, a daughter of Sion Murphy, and to this union ten children were born. The family home was located on the north side of Tyger River, in the vicinity of Old Fairforest Brick Meeting House. However, Thomas S. Greer was never

affiliated with the Fairforest Church, even though it was near to his home, but joined the Padgett's Creek Church (then called Tyger River Church) by experience, on May 31, 1788. After being received into the fellowship of the church, he was given committee assignments on various occasions, and on March 12, 1796, in a Church Meeting;—"Also gave Thos. Greer leave to appoint Meeting where he is invited to go with Caution any where." He was later licensed to preach the Gospel, on the 10th day of November 1798. And a year later, on November the 9th, in a meeting at Padgett's Creek Church, Spencer Bobo and Thomas Greer were ordained and set to the Ministry, by Elders Joshua Palmer and Frederick Crowder, as the ordaining presbytery ministers. In July 1800, only eight months later, Thomas Greer, Sr., was received by letter as a member at Padgett's Creek Church, and shortly after this there were eight members of the Greer families who joined this Church by experience and baptism.

After his ordination to the ministry, Thomas Greer soon became one of the leaders in Baptist church work in the upper part of the State. In her book, 'South Carolina Baptists—1670-1805', Leah Townsend states on page 300, that Rev. Thomas Greer was one of the preachers who held successful gatherings which large crowds attended during the 1802-1803 revival period. During that period, Padgett's Creek Church added 420 members by baptism, under the leadership of pastor Thomas Greer.

In 'Benedict's History of the Baptist Denomination in America, volume II, page 530, the Table of Associations and Churches show: The Bethel Association met at Sugar Creek Baptist Church, York District, on October 1, 1808, at which time Thomas Greer was Moderator and preached the Association sermon, and he, along with Thomas Ray and Hosea Holcombe are named Ministers at Padgett's Creek. Thomas Greer was Moderator of the Bethel Association for several years. He is named as the pastor having charge of the ministerial work at Padgett's Creek Church, until September 1835, when the church resolved to go into the election of a pastor and Elder Thomas Ray was named for the work. Rev. Thomas Greer had the assistance of Thomas Ray and Elijah Ray, in his work at Padgett's Creek for a few years before he was retired as pastor.

M. C. Barnett, in his History of the Broad River Association, 1871,' says: "Thomas Greer was a very able and efficient minister. He posessed, however, a great deal of singularity. His propensity to tell anecdotes in the pulpit was thought to be excessive, and I suppose no man could tell an anecdote with more zest than he. On one of his visits to his sister (Susan) Simmons, he went into the kitchen to have a religious conversation with Beck, a very zealous old black woman. After being out for some time, he came back and said, "Well, sister, Beck has got a frolic in her soul.' The truth was, he had talked with Beck until she had got to shouting, and then he returned and reported that she'd had a frolic in her soul.'

"He was once riding around a field where there was a man plowing, and without speaking to the man in any other way, he said in a loud and

Shown above is a picture of the Cross Keys House which was built for Barram Bobo, 1812-1814, and being located two miles West of Padgett's Creek Church. The place was acquired by Jesse Whitmire, a prominent member of Padgett's Creek Church, in the year 1852. It is now owned by Mrs. Bess Long Wilburn, who married a direct descendant of Jesse Whitmire.

This house, located just a short distance from Padgett's Creek Church, was once the home of Thomas Norman and his wife Judah. They sold the property to Mathias Myers in October 1835. Both of these families, and some others owning the home since then were at one time members of Padgett's Creek Church.

The double line square drawn on this map represents the approximate area from which Padgett's Creek Church received the large number of new members in 1802 and 1803, during the period of THE GREAT REVIVAL.

1201 Lanvale Drive
Webster Groves, MO.
63119

July 12, 1987

Ms. Melanie A. Nolan
19907 Pinehurst Tr. Dr.
Humble, Texas 77346

Dear Melanie,

Am sorry to be so long in answering your letter and phone call of May 28, 1987. Your material arrived at a busy time for me - we were having some carpenter work done, then we went to Nashville to meet friends from Ohio, MD., and New Jersey, plus an eighty-four year old friend from FL. It was the first time in forty years we had all been together at one time.

After our friends departed for their homes, we had expected to go on from Nashville to AL. to do some more research, but it was hot, plus the weather reports were for severe storms in the area we wanted to visit, therefore, we decided to come on home and try either in the Fall or Spring when the weather would be cooler.

After we returned home, I have been doing some entertaining. Had twenty-two of my genealogical finds on my mother's family in for a supper. Then had a dinner a week later for eleven people to surprise our neighbor on his birthday, Consequently, I have been busy without time to try and digest all the material you sent and compare with my notes.

Friday, I started trying to check through your material and my findings and write a letter. It is difficult for me with so many notes - wish I had all my material on a computer it would be nice, since I have to spend hours searching for something. At any rate, I am going to attempt to write a letter to you, and I hope that it isn't so much of a "jumble of things" that you cannot follow my thoughts.

First, I do know that Newell's "BOBO COUSINS BY THE DOZENS" has many errors. (More about that later).

After reading your material and trying to digest it all still cannot decide if there was a third generation of Spencer Bobo with the name Spencer. There may have been, yet, I wonder if some of the women mentioned might not have had double names such as Mary Judith or Mary Jane. In my own lines which are all French I ran into that quite often, all when christened usually had the name Mary since they were Catholics, then perhaps their given name was Elizabeth, therefore, in one record that same person may be Mary, in another Mary Elizabeth, and in another Elizabeth and if her name happened to be Mary Susan Elizabeth you might find it as Susan, etc. The same was true for the men, so many were named Louis in addition to their other given names, and since my lines were in Canada back in 1600's before coming to Louisiana Territory they also had John Baptiste, the patron saint of Canada attached to their names, and I have found some who were John Baptiste Louis Henry and records in each of the names. At one time I had seven Louis LaRose of the same birth year and it took me ages to sift them all out until I found the one that was my g-grandfather Louis LaRose. So, this might be the case

1201 Lacrosse Drive
Webster Groves, MO.
63119

July 12, 1997

with the Bobo women, perhaps we are dealing with only two generations. I have no proof either way.

About 1968 we took a trip to the Smokies, etc. enroute we stopped at a Holiday Inn in Lebanon, Tn., when we went to dinner that evening in their dining room we noticed the placemats had that it was home of TN. Walking Horses of the BOBO stables. As we were paying our bill, I asked if they had tours of the BOBO Stables. The cashier replied, "Don't know, but here is Mr. and Mrs. Bobo, ask them." I introduced myself, and told them I was working on my husband's BOBO line, Mr. Bobo arranged for us to go out the next morning to visit his stables and his wife and I talked about the BOBO line. She told me that her sister-in-law of Duncan, OK. had been working on the family history, and as a result Mrs. Alex BOBO of Lebanon and I corresponded for a few years and she sent me some of her sister's material, but I never did learn the sister-in-law's married name although I requested it several times.

In her BOBO material she states: "The Bobo (Beaubais) family were French Hugenots that came over from France and settled in Caroline County, Virginia (exact date uncertain), sometime in the 1730's. The record of said County shows that Spencer Bobo, from Caroline County, bought land in Orange County, Virginia, in 1737. The said Spencer Bobo was the brother of Sampson and Louis Bobo, who later moved to the Union District of South Carolina. They both left large families (mostly boys). Both Sampson and Louis were Revolutionary War Soldiers and the records of South Carolina confirm this fact.

Orange County was divided into Culpepper County in 1849. Records in Culpepper County show that Spencer Bobo and his wife sold their land and leases there. Spencer Bobo sold to Absolom Bobo and Spencer Bobo, Jr., property in 1750 and 1763. Other records of transactions are shown in Virginia until 1772. About this time the family moved to Union District, South Carolina."

"My family traces their genealogy back to Sampson Bobo, Rev. Soldier.

(a) Sampson Bobo (originally Beaubais) - Revolutionary Soldier, born in France about 1738. (NOTE: If they came to Va. in 1730's and bought land there in 1737 how could he have been born in France in 1738 - BLB) Married Sara, or Sallie Simpson who died in 1816. Sampson Bobo died in 1804. Name Beaubais is changed to Bobo at time land granted for service in the Revolution. Had issue: Burrell, Absolom, Jeremiah, Sampson, Jr., William, Wilder, Spencer, Barham, Chaney, Hiram, Willis, Livina, Polly, Betsy and Nancy."

If her information was accurate, that would indicate that Spencer, Jr. and Sampson, who md. Sallie Simpson were brothers.

You mentioned on Page about a will for Spencer Bobo dated 1788 and probated in Union County, S.c. is made in book BOBO COUSINS BY THE DOZENS" and a search was made of Spartanburg records has shown no evidence of such a will.

I have never tried to get that record but according to the Collection of University of South Carolina Library - County Probate Ct. Records, Spartanburg County, Volume 1, Date 1787-1820, Section A - Pg. 77 there is a Spencer Bobo listed. I believe you said you had been to the University's Library, I went to the Archives, but not the Library - not enough time, and just a little time each time at the Archives.

Do you have anything on the records of the BOBO families that were in Prince William County, VA. - seems that most of them moved to Ohio. There were brothers Martin (b.1785), Isreal, Jared and Garner. Also a Joseph,

[illegible] we are dealing with only two generations. I have [illegible]

[illegible] Mr. [illegible], when we went to dinner that evening in [illegible] we noticed the glassware had what it was some of the "Sailing [illegible] pattern. As we were paying our bill, I asked if they [illegible] old (20) Stories. The cashier replied, "Don't know, but here [illegible] Robb, ask them." I introduced myself, and told them I was [illegible] my husband's 1st line, so, Mrs. arranged for us to go out the [illegible] to visit his mother and his wife and I talked about the [illegible]

She told me that her sister-in-law, of Duncan, Ok. had been working on [illegible] family history, and as a result has, then Robb of Lebanon and I corresponded [illegible] for a few years and she sent me some of her sister's research, but I [illegible] never did learn the sister-in-law's married name although I requested it several times.

[illegible] material she stated: "The Robb (Robbins) family were Tories [illegible] that came over from France and settled in Cumberland County, Virginia [illegible] have ancestors), some one in the 1730's. [illegible] record of said County [illegible] have since disposed [illegible], from [illegible] Damage, burgot land in Orange County [illegible] Virginia. In 1777. The said Spencer Robb was the brother of Langston, and [illegible] Robb, who later moved to the Union District of South Carolina. They [illegible] both fought in Indian family wars, their burgess certificate were [illegible] revolutionary, for soldiers and the records of South Carolina contain this [illegible]

[illegible] County, was divided into Chippewa County in 1840. Records in Chippewa [illegible] show that Spencer Robb and his wife said their land and leaving [illegible] Robb sold to Theodore Robb and Spencer Robb, Jr., property in 1780 [illegible] 1781. Other records of transactions are shown in Virginia until 1772. [illegible] this time the family moved to Union District, South Carolina.

[illegible] Chippewa County Genealogy Society - Genealogy Society, [illegible] in France around 1724. (From: If they came to Va. in 1727's and Langston [illegible] stories in 1737 how could he have been born in France in 1724 - ??) [illegible] married Mary, or Sallie Chippewa who died in Ohio. Spencer Robb died in Iowa. [illegible] Descendants in connect to Robb at time last planned for service in the [illegible]

[illegible] y."

[illegible] son, who md. Sallie Chippewa were brothers.

[illegible] "Q" about a will for Spencer Robb dated 1780 and probated [illegible] S.C. is made in book DONE COUNTY, Ky (NO DOUBT) and a [illegible] records has shown no evidence of such a will.

[illegible] Genealogy Library - County Ky Genealogy, Spotsylvania [illegible] 1787-1820, Section A - Ky. Ky born in a Spencer Robb [illegible] said you had been to the University's Library, I went [illegible] the Library - not enough time, and just a little time [illegible]

[illegible] the 3000 families that were in [illegible] that most of them moved to Ohio. There [illegible] Israel and Gaston. Also a Joseph,

but not a brother according to my sources. In 1968 and 1969 I corresponded with three different people who descended from that line, but did not know the father of Martin, Isreal, etc. One I corresponded with was a Rev. David H. Bobo, Church of Christ minister of Indianapolis, Indiana. I have lost track of him, and I am sure he is pastor somewhere else by now. All of that line of Bobo were in Athens County, Ohio. I found material in a book at the library on Athens County and there was quite a bit about a BOBO killing many bears, etc., but nothing of a genealogical nature.

Back when I first started working on the family history I had checked through a HANDBOOK OF AMERICAN GENEALOGY - 1937. A Mrs. Howard Carlisle of Spartanburg, S.C. (She would be deceased now as her birthdate was 1869) was compiling information on families of ADAM (Scotch) BOBO (Spanish), Carlisle (Irish), Gabeau(French). (Somewhere in my notes I have something that I read when I first started out that the Bobo was from Barbados - have you ever seen anything regarding this? Could this be Mrs. Carlisle's BOBO family? Wonder who would have her genealogical work?

It was in the same book (HANDBOOK OF AMERICAN GENEALOGY - 1937) that I found Mrs. Vera Spears name and I wrote to the postmaster at Union, S.C. to see if she was still alive (it gave her birthdate and I knew she would be elderly). The postmaster was very cooperative, not only was she still alive, but she had remarried and he gave her my letter. She sent me a typewritten copy of Tillman's will and told me where he was buried and she stated that his stone was deteriorating as it was soapstone. Maureen Wahlquist was in S.C. and she tried to locate it at the cemetery and was not able to find it. We went to S.C. some years later and we tried, but we could not find it, but there were a number of stones that were turned over and we had no way of lifting them up (I was afraid of snakes). Jim even suggested that maybe we could find a hardware store where we could buy a hoe or shovel and try to lift them, but we were short of time and decided to not try.

In Tillman's will he mentions only his daughters Mariah and Elizabeth and not his other children. Maurene Wahlquist had found someone, who had a family bible that listed the names of the children, but not Elizabeth and Mirah. Then we found that Mirah had married a man by the name of J.Q.A. Gardner and lived in either IL or MO. Received this info from a Rev. Bobo of Kennedy, AL. and he wanted us to try and find her on the Census. I knew that trying to find her on 1860 or 1870 Census would be like looking for a "needle in haystack". About that time, a friend was selling her parent's belongings and among the things she gave me a History of Southeast Missouri to look through for my own lines. It crossed my mind that maybe J.Q.A. Gardner was in the book - just as I had the thought I turned the page and there he was - a prominent man in Malden ~~County~~, MO. I then wrote to the postmaster at Malden to ask if any descendants were in the area. After a time he located a Mr. Gardner, who in turn sent me a history of Dunklin County, Mo. which had a large write-up about the J.Q.A. (John Quincy Adams) Gardner family. Then it became obvious why Mariah was not in the family bible. Mariah had married J.Q.A. in Tuscaloosa County, AL., and he was a Union Officer. All of her family were Confederates, her nephew had been killed, her sisters and brothers all had children in the service, plus her aunts and uncles, some were prisoners and others wounded, - one was blinded, so you know that feelings were definitely against a Union man. Mariah never saw her family again, when I returned the history to Mr. Gardner, I filled him in on Mariah's family - her family never knew the story until ten. Later we found Elizabeth had married Abner Smith. I have a little information her family also. It was just a coincidence that I found J.Q.A. Gardner. We probably would never have located Mariah otherwise.

[illegible] according to my sources. In 1947 and 1949 I corresponded [illegible] different people who recorded from other lines, but due to [illegible] other of Jenkins, Ireland, etc. One I corresponded with was a [illegible], Church of Christ minister of Indianapolis, Indiana. I have [illegible] his, and I am sure he is passed on now, I'm by now. All [illegible] I knew were in Athens County, Ohio. I found ancestral in a [illegible] library on Athens County, and there was quite a lot about [illegible] many lines, etc., but nothing of a genealogical nature.

[illegible] Washington, D.C. (She would be deceased now as she lived into her 100s) [illegible] exchanging information on families of Ireland (Scotch) and [illegible] Indiana (Irish), Canada(French). Somewhere in my notes I have something [illegible] I read when I first searched out that the body was from Canada - [illegible] you ever seen anything regarding this? Could this be the Catherine [illegible] Porter who would have her genealogical work?

[illegible] in the same book (HANDBOOK OF AMERICAN GENEALOGY - 1937) that I [illegible] Mrs. Spencer made and I wrote to the gentleman at the [illegible] if she was still alive (if memo her correspondence) I knew she would [illegible]. The gentleman was very cooperative, not only was she still [illegible], but she had remarried and he gave her my letter. She sent me a [illegible] copy of Pillsbury's will and told me where he was buried and, [illegible] her name was pronounced as it was spelled. Mrs. [illegible] lived in D.C. and she tried to locate it at the cemetery and was [illegible] to find it. He went to D.C. some years later and he died, but [illegible] and we had no way of tracing them up (I was [illegible] of success). [illegible] suggested that maybe we could take a boat and stop ashore where we could [illegible] a rental car and try to lift them, but we were short of time and [illegible] decided to not try.

[illegible] Pillsbury, [illegible] Genealogical Society when [illegible] a [illegible] family tree [illegible] the records of the cemetery, but not [illegible] [illegible] Then we found some [illegible] had [illegible] a map of the city of D.C. [illegible] and [illegible] in other [illegible] D.C. [illegible] received this from Genealogical [illegible], and he wanted us to try and find her on the cemetery. [illegible] trying to find her on [illegible] or [illegible] would be like looking [illegible] in Washington". [illegible] was [illegible] a [illegible] was searching for a [illegible] and among the things one saw was a History of Southern [illegible] to look through for my own lines. I commented to which [illegible] [illegible] was in the book - just as I was [illegible] I [illegible] [illegible] he was - a prominent man in Washington [illegible]. I then [illegible] [illegible] at Madison to ask if any records we were in the area. [illegible] [illegible] found a Mr. Harvey, who in turn sent me a history of Dunlap [illegible] which had a large write-up about the U.S.A. (from Pillsbury [illegible]) [illegible] family. [illegible] Dunlap Mansion was one in the family [illegible]. [illegible] had married [illegible], in Franklin County, Ohio, and he was a [illegible] Officer. All of her family were [illegible], her brother had [illegible], her sisters and [illegible] all had [illegible] in the service, [illegible] [illegible], some were prisoners and others [illegible] - [illegible] [illegible] know such [illegible] were definitely [illegible] [illegible] [illegible] her family again, when I mentioned her history to [illegible] [illegible] in on Mandan's family - her family never knew the [illegible] [illegible] [illegible] [illegible] also. It was just a coincidence that

Over the years, I have found some of my best finds this way - by accident, an unrelated in some way. Sometimes I feel that the ancestors are looking over my shoulder.

Also, about ten years ago I had contacted an elderly lady, who was a distant cousin to my mother. I called and talked with her several times over the years, but never met her as at that time she lived in the inner-city in a very bad neighborhood, but refused to move as she had lived there for years, she seldom got out as her daughters did her shopping, etc. for her. Anyway, she read a lot and her mind was still very sharp. During one of our conversations she told me that her husband had a BOBO in his line, and she gave me some information on the phone (copy enclosed as it also contains some information on GAMBLE family which may, or may not, be helpful to you). She always promised she would get her daughter to xerox a copy and send to me, but she never did. Recently, I found she died two years ago, and I understand she was living at a grandson's home that he had finally gotten her to move there. I plan to check and see if I can find him listed in the phone book and call to see if he would have that material. She supposedly had some other manuscripts too. Her daughters had unlisted phones, and one had lost her husband too, so she may be the mother of the grandson. If you find anything in what I send that may tie in with your Gamble line let me know and I will try to check it further.

The only other thing that I can add is just little bits of information that I have picked up here and there, and you probably have all of that. In the Cherokee Land Lottery - 1832 Tillman BOBO living in Gwinnett County drew land in 14th dist., 45th section of Walker County, GA. and it was granted before Jan. 1st, 1838. Other Bobo names listed were:

BENJ. H. BOBO living in Elbert Co. drew land in Floyd Co.
JOHN S. BOBO living in Carroll County drew land in Gilmer Co.
WILLIS BOBO living in Elbert County drew land in Union Co.
LEWIS BOBO living in Elbert County drew land in Cass County.

As I said in the beginning of this letter, Newell's "BOBO COUSINS BY THE DOZENS" has a lot of errors. When Maurene and I started exchanging material I was just starting out working on Jim's lines, and I asked him questions about his family lines, he told me what he knew about James Cunningham Bishop and his family. His parents were wrong too in what information they had, plus I have found lots of things that were incorrect on the other families also. Am enclosing a corrected sheet(s) on the James Cunningham Bishop family.

Don't know that I have anything to offer you that you do not already have. Looks like you have as much, or more, information than what I have. I probably will not have much time to work on genealogy in the next couple of months, as we are planning another trip the first week in August, then in Sept. we will go to my husband's 157th Reg. Reunion in Chicago. I have been asked to take the minutes at this year's meeting of the Women's Aux. of the 157th and to have my name placed on the list of nominees for office next year. So, that will keep me busy. I thought when I retired I would have lots of time, but I am busier than before, also belong to a Writer's Group (I joined to learn how to write in order to do my family history, but find it is a lot of fun). Will close for now. Do keep in touch, and I will try to keep you informed on any new information I find.

Sincerely,

Bernadine Bishop

P.S. We hope to return in time from our Aug. trip to attend the Yarbrough Conference.

[illegible] feel that the [illegible] and [illegible]

[illegible] ago I had a [illegible] on [illegible] Lafayette was a [illegible] [illegible]. I called on a [illegible] who, for several times over the [illegible] met [illegible] as she was the lady in the inner-city in a [illegible] [illegible] refused to move as she had lived there for years. [illegible] quite as lax [illegible] her [illegible], [illegible], for [illegible], [illegible] [illegible] and her hand was [illegible] [illegible]. During one of our conversations [illegible] her [illegible] in the [illegible], and she gave me some [illegible] [illegible] [illegible]

My telephone conversation with Mrs. Chester McCord (nee Agnes Billy) of St. Louis, Mo. Mrs. McCord had in her possession a letter written by a Sue GREEN in 1926. Mrs. McCord did not know to whom the letter was addressed as it was among some letters she had that belonged to her late husband's aunt. Her husband's name was CHESTER GAMBLE McCORD, son of JOSEPH ALLEN McCORD and LAURA HARRIET COWDEN. She read me the letter and this is it in part she read:

"Our maternal great grandmother's name was LYDIA BOBO, she married HARRISON LONG of Welsh descent of Athens County, Ohio. They had the following children:

Was Lydia of the same family as Martin Bobo, Israel, David & Garner of Prince Wm. Co., Va? If so, who was her father?

1. Katherine b. about 1800 md. William GAMBLE about 1818
2. Sarah Long married John Stewart
3. William Long died when young
4. Issac Long
5. Margaret Long married a Mr. Buckley
6. Mary Ann Long married a Mr. Warren and lived in Iowa
7. Jessie Long moved to Missouri
8. Wesley Long --I have no record

Our grandparents William and Katherine Long Gamble were married in Ohio in 1818 and came to Illinois in 1829. He entered land seven miles West of Carrollton, Illinois. Cleared a good farm and being a cooper by trade. In one day he made twenty-one potatoe barrels. William Gamble was of Irish descent born and raised in Pennsylvania. His parents were Aaron Gamble and Catherine Crawford. She is a sister of Noble Crawford of Indiana. This is all I have. Sarah, second child of William and Katherine Gamble was born October 7, 1821 and moved with her parents to Green County, Illinois in 1829. She was converted and joined the Richwood Methodist Community Church."

The next part refers to the children of William and Katherine Long Gamble as does the above-mentioned Sarah.

"Matilda was the oldest, I think Aunt Louisa next, then Uncle John then Harriet Rebecca, after that Uncle Crawford, Berry and Horace, and Aunt Mary Gamble last. Cousin Fannie Walker of Tennessee, Illinois knows more about the family."

Mrs. McCord then told me the following about her husband's grandmother Harriet Rebecca Gamble, daughter of Wm. Gamble and Katherine Long Gamble.

Harriet Rebecca Gamble was born in Ohio on Sept 21, 1826. She lived to be 104 years old and died in Pine Bluff, Arkansas where she made her home with Mrs. Mollie Walker (her daughter). She married Charles Cowden, who was a circuit rider with Abe Lincoln and Peter Cartwright. Harriet Gamble and Charles Cowden had the following children:

1) Laura Harriet Cowden, (2) Charles Cowden, (3) William Cowden, an attorney in Kansas City, (4) Matilda Cowden, (5) Louise Cowden, (6) Mollie Cowden (Mrs. Walker?), (7) Jenny Cowden (it is believed she married twice --her one husband was named Flemming. Mrs. McCord said one of the girls had married a Van Arsdale.

Mrs. McCord further stated that there had been a celebration about Rebecca Harriet Gamble's 100th birthday in Pine Bluff and she had some newspaper clippings somewhere regarding this. (They probably would be in a copy of a Pine Bluff, Arkansas newspaper for or around September 21, 1930 -BLB) (100th birthday would be 1926) 104th -1930

Mrs. Mollie Walker, Harriett Rebecca Gamble's daughter went into the DAR. She went in on either the COWDEN or GAMBLE line and she lived in Pine Bluff, AR according to Mrs. McCord. Mrs. McCord was in her late seventies or early eighties when she gave me this information. I was never able to get the xerox copy of the letter from her.

B. L. BISHOP
1201 LANVALE DRIVE
WEBSTER GROVES, MO. 63119

Mrs. Melanie A. Nolan
19907 Pinehurst Tr. Dr.
Humble, Texas 77346

Bob
Bishop
Dunlap

May 9, 1994

1731 Phillips Way
L.A., CA 90042

Jim Taylor
1921 Burnside Dr.
Sparks, NV 89434-0702

Dear **Jim**,

Thanks for the note, including the corrections and the Melanie Nolan research.

As the genealogical data keeps rolling in, I'm beginning to discover many changes and additions to the Bobo section of my last book. I think that'll be the only way we'll be able to validate existing research.

The research format was one of the problems I discovered about existing Bobo data. A lot of my Bobo research background came from Bob Bobo's (New Jersey), *The Bobo Newsletter*. He had reformatted all Bobo descendant names into 'detail lines' by name and birth date. Frequently he would add, "son of so-and-so." Of course, this was helpful in clarifying the multiple names but it was confusing for understanding the 'big picture.'

When I wrote my Bobo chapter, I decided to present a larger introductory picture of the Bobo family and especially, those who went south to South Carolina. This meant I had to reconstruct the 'detail lines' of data back into some form of family order. It was very confusing and time-consuming. Evidently Robert G. Bobo had a lot more information than he published in his newsletter but he had a conservative viewpoint and limited time. He only published that information in which he had confidence and withheld the data he thought was pending validation. Anyway, it took me about six weeks to reformat his 'detail lines' into some form of understandable family group order. One of my goals was to motivate others in clarifying existing research, as well as presenting a larger viewpoint for greater understanding. Unfortunately, I also included some degrees of error in my work.

I gave both Chuck Bobo and Bob Bobo free copies of my book, since they were both continuing Bobo research through their newsletters. Evidently both became motivated again. Chuck is apparently a more outgoing individual and recommunication with Bob resulted in this current Bobo research conference. I like Chuck's attitude which is to network a lot and share existing research data. This job is too big for any one or two individuals.

I've met several researchers since Chuck has resuscitated his Bobo interests. I guess the copy I received of the Maury county court action helped considerably. It would have helped somewhat if he had printed my corrected version, rather than my first response, and also if he had ~~reduced~~ corrected the number of typos and other errors. But in any event, it has spurred some interest which has been rewarding.

Chuck's networking put me in touch with another Maury county Bobo descendant who currently lives in Hawaii. His Bobo ancestor was **Sarah Bobo** who married **Logan Owens** on 20 August 1837 in Maury county, Tenn. Ray Ferguson doesn't know who the parents of Sarah Bobo were and wonders if possibly it might have been Willis and Delilah Bobo? I'm waiting for my $300/30 hour investment into Maury county research, which might clarify more of this. I'm including my latest version of a modification of my Sampson Bobo table.

Sincerely,

Ruth Ohlen

SAMPSON BOBO RESEARCH

Table 10

SAMPSON BOBO'S[1] CHILDREN

Birth	McCall[2]	Herring[3]	Andrea[4]	Howell[5]	Researchers[6]
1	Burwell (1763)	Burwell (1763, VA)	Burrell	Burwell (1763)	Lavina (1762)
2	Absalom (1765)	Absolom (1765, VA)	Absalom	Absolom (1765)	Burwell (1763)
3	Spencer (1767)	Spencer (1767, VA)	Chaney*	Spencer (1767)	Spencer (1767)
4	Baram (1776)	Mary Polly (ca 1769, VA)	Jeremiah	Mary (Polly)	Mary (ca 1769)
5	Elizabeth (1779)	Sampson (ca 1771, VA)	Betsy	Barham (1776)	Sampson (1771)
6	Jeremiah	William (ca 1772, SC)	Sampson	Elizabeth (1779)	Wm. Wilder
7	Sampson, Jr.	Wildes (ca 1774, SC)	William Wilder	Jeremiah	Barham (1776)
8	William	Barham (1776, SC)	Spencer	Sampson, Jr.	Hiram (1777)
9	Wildes	Hiram (ca 1777, SC)	Baram	William Wilder	Elizabeth (1779)
10	Cheney	Elizabeth (ca 1779, SC)	Nancy	Cheney (1800)	Chaney (1780)
11	Hiram	Cheney (ca 1780, SC)	Hiram*	Willis	Absolom (ca1784)
12	Willis	Willis (ca 1782, SC)	Willis	Levinah	Jeremiah (1787)
13	Levina	Levina (ca 1784, SC)	Levenia	Hiram	Willis (ca 1788)
14	Mary (Polly)	Nancy (ca 1785, SC)	Polly	Nancy	Nancy
15	Nancy	Jeremiah (1787, SC)			

1. Note: This table shows the results of five major Bobo researchers during the last fifty years. Sampson Bobo (1735-1804) married Sarah (Sallie) Simpson (1743-1816) in Virginia, Plat of 450 acres on waters of Tyger River (Craven Co., SC) surveyed 1 Apr **1772** by James Wofford for Sampson Bobo, received land grant of 450 acres on Tyger River 11 Feb **1773** in Craven Co., South Carolina and migrated ca 1771. He had 15 children and died 17 April 1804 in Spartanburg Co., South Carolina. Spartanburg County was created in 1785 from District 96 and Union County was created in 1798 also from District 96.
2. McCall, Ettie Tidwell, comp., *McCall - Tidwell & Allied Families* (private publication: Atlanta, Georgia), **1931**, p. 481-82.
3. Herring, Althea W., Family Group Record (Logan, Utah), 1 Feb **1933**. (She cites her sources as: McCall & Mrs. Boyd W. Bobo (Provo, UT). Children 1-5 were born in Culpeper Co., VA; children 6-9 were born in Union Co., SC; children 10-14 were born in Spartanburg, SC; & child 15 was born in Union Co., SC. [Robert G. Bobo pointed out that Mrs. Herring selected the wrong Jeremiah (1787), who is actually the son of Solomon.]
4. Andrea, Leonardo, comp., *Bobo Family* (Research Manuscripts: Columbia, SC), **1948**, p. 9. Andrea identified the children named in Sarah (Simpson) Bobo's 1813 will, proved in 1816. *(Executors for Sally (Simpson) Bobo's 1816 will probated in Union County, SC)
5. Howell, Myra Lake, *Genealogy of the Sampson Bobo Family of South Carolina* (Los Angeles, CA), **1978**, p. 8-9.
6. Addleman, Robert (Los Angeles, CA); Nolan, Melanie (Humble, TX); Taylor, James (Sparks, NV); Vetuski, Mitchell (Houston, TX)

This is a modified version of the table I published in chapter three (pages 61-137) of my recent Book. This 'Bobo chapter' shows a representative overview of the early Bobo research, a lot on the Sampon Bobo family of South Carolina, available data on Willis & Deliliah Bobo, available information on my great-grandfather Allen Holt Bobo and information on my grandfather Allen Hargis Bobo and the descendants.

JAMES R. TAYLOR
1921 BURNSIDE DR
SPARKS NV 89434-0702

Melanie Nolan
19907 Pinehurst Trail Dr.
Humble, TX 77346

Jeanine

JEANINE LUHR
9203 Gorge Avenue, Santee, CA 92071

February [illegible], 1982

Dear Melanie,

Here are transcripts of all of the Bobo material that I have. Sorry it took so long, life has been the absolute pits around here lately!

I enclose a list of the Bobo names you had mentioned as well as Bobo's I have collected over the years but couldn't pinpoint up. I sent a copy to Grandma Juanita (Bobo) Randolph. I'm hoping that she may recognize some of the names and supply some info. If she does, I'll let you know.

Hope this stuff helps.
Regards,

Janice

Autobiography of Lucy Cordelia (Bobo) Kilpatrick
[(Written in 1971 at age 92); Printed in the Bowie News - Thursday, December 27, 1973]

This is my life as I remember it. First I will introduce my father, Walter Bobo, from South Carolina and my mother, Fanny (Burt) Bobo from Alabama. They met during the war between the states. They married in 1871, and five children were born to them. William Burt (Will) Bobo, , Oceola (Ole) Bobo, Lucy Cordelia (Lutie) Bobo, Corraine Zenimine (Corrie) Bobo, and Robert Martin (Bob) Bobo. All deceased except for myself.

I was born in Birmingham, Alabama in 1879, October 26. My first recollection was living on a big farm - now this was in Alabama. We had a nice two room house - a l , house. A rich man owned this big Plantation, and Papa was hired to oversee the negroes that worked and farmed the land. There were negro cabins all around us. This was after the war, they had to have someone to oversee the negroes; they would come talk to papa about what to do.

I was only four years old at this time and I played with the little negro children when the negro women came to our house to get water. They would bring three buckets, fill them up, put one on their heads and carry one in each hand, sometimes they would stand and talk to Mama shaking their heads as they talked, water would spill down all over their faces and heads.

One time the negroes had a big dinner out under the pine trees, with tables set up all around; they invited us to come eat with them, which we did.

Mama's father was well-to-do. He was a Doctor - Dr. Burt. He owned land or negroes, I don't remember which. Back then negroes were auctioned off like cattle. If a man saw a little negro boy he thought would grow up to make a good hand in the fields, he bought him and took him from his grieving family. Some owners were cruel to the slaves, but some were kind to them.

I remember a beautiful black fine lace shawl that belonged to my Grandmother, Lucy Morgan Burt.

Now let me tell this story that happened during the Civil War. My mother had an uncle, John H. Morgan, my Grandmother's brother, (he is written up in history). Now during the war he would steal all he could from the Yankee's Camp and take it to the Southern Soldiers. He had an aunt living close by, so when they chased him, he would run to her house and she would hide him. Now I know you all have

seen pictures of ladies at that time that wore hoops that came to the floor; well one day they were so close after him she didn't have time to hide him, so he hid under her skirts. They did not find him, but some time after that he was running from the Yankees and they shot him.

Our father, Walter Bobo, left his mother's home in South Carolina at age sixteen and went into the service as a Bugle Boy. He never returned to his home or saw his mother again. She lived to be quite old.

Now I would like to quote a few lines from my mother's Diary or Journal, written during the War Between the States in 1865. All the men of the South were in the service - no one at home but women and children. It was mostly the women, young boys and negroes that did the farming. She wrote that the Yankees would come into their homes and take anything of value, they would steal the pigs and chickens. She wrote that when they heard the Yankees were coming, they would hide all they could of any value in a box and bury it in the yard. The Yankees would go over the yard sticking their bayonets in the ground to see if they hit anything solid. She said she made cloth sacks then put all their silver knives, forks, and spoons and small silver articles in it, so when they heard the Yankees were coming she would tie it under her skirts. I have one of her silver spoons that is engraved with E. R. B. my mother's brother's initials, Erasmus Burt. I also have a silver mug that belonged to my mother. You know at that time everything was pure silver or gold.

She wrote of spending time with friends in Georgia and coming home in a wagon. While she was there she and some other girls made cartridges for the soldiers and she said she hoped she had made enough to kill more Yankees than any soldiers had ever killed. As Bell I. Wiley wrote, "The greatest burden of the war was not borne by the ragged fellows of Lee and Johnston but by the poor wives and mothers at home who strove valiantly to provide a livelihood for their dependents."

My next memory, I was five years old and on the train coming to Texas. When we got to the Mississippi River there was no bridge for the train to cross over on, so we got off and went across on a ferry boat, then we got on another train on the other side. We landed in Sherman, Texas.

I think we lived in Sherman one year. My Grandmother, Lucy Morgan Burt, came to make her home with my mother. I remember my grandmother as she lived with us. She dipped snuff. I remember a rabbit skin cap she made me, of rabbits my father snared. She died and was buried near Sherman, a few miles north, I believe.

During this time we lived at Sherman (now this was right after the war) we had very little material possessions and no money, so some very nice Yankee people by the name of Blake were very nice to Mama. I remember she made some little dresses for me, and helped us in many ways. These people let Papa fix up their chicken house for us to live in.

Then we went to Whitesboro, Texas. There I went to school for the first time in a little one-room building, four miles north of Whitesboro, at a little community called Dixie. That little building is still there at Dixie, eighty-five years later. Back then it was also church on Sunday. It is used only as a church today for a very small community. I visit it quite often. We lived about a mile from the school. We had one teacher, Miss Ida Spooner, and the Superintendent was a Mr. King. We had desks and seats but the seats were built for two. The man teacher punished the boys with a switch from a tree limb.

While we were living at Whitesboro I met the Chisholms that ran the Ferry that crossed the Red River on the Famous Chisholm Trail. The trail was named for them. Mr. and Mrs. Chisholm came to Whitesboro to visit their sons who lived near us. I played with their grandchildren. I was about ten years old then. Mrs. Chisholm was a small lady and very wrinkled.

Now some years later we moved to Marietta, Indian Territory. Oklahoma hadn't become a state yet. We traveled in a covered wagon that held all our possessions. Will and Ole, my older brothers, drove the cows behind the wagon. I was twelve years old at this time. When we got to the river we stayed overnight at the Ferry Crossing. Mama and the younger children and I stayed with the family that ran the Ferry; while papa and the older boys stayed in the wagon. The cows and horses were put in a pen overnight. Papa could play the violin, so he played for us that night. The next day the ferry took us and our wagon across the river. The boys drove the cattle into the river and they swam across. We drove about sixteen miles across the prairie (there were no roads then) until we reached Marietta. Then we drove on five miles north of Marietta to Shigan Creek where we settled in a big two room log house.

I went to school in Marietta for a while. Papa took me in on Sunday, and I boarded with a young couple. Then he came back on Friday and brought me home. He paid them five dollars a month to keep me. Then when Bob, my youngest brother started to school, we rode our horses in to school. We put the horses in the wagon yard, then we walked over to the school house.

After that, I never went to school any more because I was needed at home. My mother had, what at that time, they called the Lagrip (something like the flu.) She had a cough and was sick all winter.

We farmed on the shares, the land belonged to a man by the name of Chapman. There was timber and also farming land. The farm land was fenced with a rail fence, and the stock ran outside.

We lived up on a bluff, with cool clear springs down below where we got our drinking water. The springs later became known as "Bobo Springs". Papa dug out a basin below the springs and it filled up and ran over. That's where Mama kept her butter and milk to cool it. She covered it with a cloth tied tight; but sometimes the possums got into it.

People from town came out for outings at "Bobo Springs". The creek was clear and cool and a grassy spot provided a nice place for picnics.

We had good neighbors close by. Then people owned or lived on small farms - so they were close together. Mama would take us children and walk across a cotton field to visit a neighbor. When she started home she would say I visited you last now its your time to visit me.

We kept a fire in the fireplace all the time. Neighbors would borrow fire (or live coals) from each other and carry it home in a shovel. Matches were not plentiful.

Sometimes the rail fence would catch fire and then all of us would have to run to put out the fire.

Because of a faulty chimney, our roof would catch on fire real often, so Papa kept a barrel of water and a ladder beside the house. One day he had just milked the cow and was coming to the house when he saw the roof on fire. He just climbed the ladder and poured the bucket of milk on the fire and put it out. Then, we wore the same dress (this was our Sunday dress) for a year or two, just worked it over; put new trimming on it or maybe different buttons.

A widow lady, Mrs. Brown, who lived close by, had three boys and two girls, one the age of me. The boys were sixteen, seventeen and eighteen. This was the year 1893. One of the boys, Ross, got sick; they didn't know what to do for him. He had consumption or what we now call tuberculosis. My brothers took Ross something extra to eat every day or two - after a while he died.

Mrs. Brown wasn't able to have the kind of funeral she would like for Ross, so Papa and a neighbor who was a

carpenter went into Gainsville and bought lumber for the coffin, also black calico cloth, silver tacks and silver handles. Our log house had two big rooms with a hall (breezeway) in the middle. This hall was open except for the roof and floor that connected it to the two rooms. There was a fireplace in each room, one was the bed room and the other was the kitchen where we cooked and ate and used as a sitting room. We would gather around the dining table to read or talk. There was a room upstairs, it was built like a balcony; this was the boys bedroom.

But to get back to Papa and the carpenter and the funeral of Ross. They built the coffin out in this hall. A big table was set up to work on. One of the neighbor women corded the cotton to line the coffin, then they tacked the white domestic over it; she also corded the cotton for the pillow. Then they used the black calico to cover the outside of the coffin and tacked it with the silver tacks; then they put on the silver handles. Brother Batson, a Baptist preacher, came from Marietta to preach the funeral. Papa took the coffin in the first wagon then the boy's family in the second wagon and our family in the third wagon. We took him to a little settlement called Orene, with a one room log school house that was also used as the church, to have the funeral. Only our family and the boy's family attended. The preacher sang a solo, "Beautiful Beckoning Hands". I could not remember any of the words, so my daughter, Ruth Sutton, started looking for this song; and not long ago she found it in an old paper back book in an antique shop. Maybe sometime Tom Nichols will sing it for me on "Trade Fair, over station KBAN Bowie, Texas.

Some years later, Papa bought Mama a buggy. It was real nice, a one horse buggy with a top. Corrie, my sister, and I had a two wheel cart.

Mama wore her hair pulled back in a bun in the back. I wore mine parted in the middle and plaited on each side. Boys all wore long hair much as they do today. Little boys wore dresses until they were three of four years old. We wore two petticoats (slips) under our dresses. All the shoes were button shoes.

We square danced back then - now it's coming back. My grandsons took square dance lessons last summer, and enjoyed it very much.

We had a smoke house that we stored our meat in. Papa salted it down, then hung it up to preserve it in this house.

I had two brothers older and a brother and a sister younger. So here on Shigan Creek, near Marietta, Oklahoma we all grew up. We each had a saddle horse and so did most

other young folks. Girls rode side-saddle then, and I owned my own side-saddle. On Sunday afternoons we would get together and just ride around. So that was how I met the fellow I married, Jack Kilpatrick. He had four sisters and one brother - they were Maggie, Willie, Sallie and Lula, and his brother, Sam. His father, Doctor Walter T. Kilpatrick was a country doctor. He farmed, but when he got word to go take care of a sick person, he unhooked his horse from the plow and hitched it to the buggy and paid the sick person a visit. He started his practice as a young doctor in the community of Salona, east of Bowie, Texas.

Jack and I raised three children, one boy, Cecil Horice (Pat) Kilpatrick, and two girls, O'Dessa Mae (Kilpatrick) Yowell, and Ruth Tom (Kilpatrick) Sutton. We lived a number of places in Oklahoma; then we moved to Burkburnett, Texas during the Oil Boom of 1918. There our children went to school, and now they all have families of their own. I have five grandchildren and ten great-grandchildren.

My last brother, Ole Bobo, died a few years ago at the age of ninety. I have been a widow for twenty-one years. I make my home with my youngest daughter and her husband, Ruth and Haney Sutton. They are very kind and thoughtful of me and I am thankful.

I have lived from the horse and buggy days, to the Space Age. A few years ago I had my first ride in an airplane. My grandson, Leslie Kilpatrick, came for me in his Piper Cub plane, and took me home with him to visit for a few days in Erick, Oklahoma. I watched the men walk on the moon on television. Things are moving so much faster now. When I was growing up, people had more time for each other. If someone had a barn or house burn, all the neighbors would gather and help him rebuild it. If a neighbor was sick, they would all gather and finish his plowing, or harvest his crop whichever the case may be. It seems we enjoyed life more at a slower pace.

I am still active, and I crochet many afghans, bed spreads, table cloths and rugs. I won fourth place on an afghan and First Grand Champion Award on my bed spread in the Senior Citizens Arts and Crafts Show in 1971 in Nocona, Texas. Until recently, I made all my own dresses and slips.

So here I am ninety-two years of age, the only one of my father's children living.

I thought my grandchildren and great-grandchildren might like to know how we lived back in the days when I was a girl.

From "Chronicles of Oklahoma"

The Bobo Family

In the early 1700's the first Bobo came to America from France. The name at that time was spelled "Beaubais" but was shortened to "Bobo" soon after the first arrivals on the East Coast of America. They moved to South Carolina, Alabama, Texas and Oklahoma. Many still live in South Carolina and Alabama. My story is only about the family who came to Texas, then to Marietta, Oklahoma after the Civil War.

Walter William Bobo (W.W.) and Fannie Bobo came west after the Civil War. He had served as a bugler in the Southern Army. He met his wife Fanny, the daughter of a prominent Doctor in Alabama. They lived in Alabama several years after their marriage. Three of their five children were born there, Will, Ole and Lucy. The south was still torn by the Civil War and making a living was hard. Walter and Fannie decided a move west would be the best for them. The long trip west, which ended in Sherman, Texas, began. They arrived in Sherman in the late 1800's, stayed there a short time and moved to nearby Whitsboro, where they farmed. While there, they had two more children, Carrie and Bob.

In 1891 they moved to Marietta, Oklahoma which at that time was still Indian Territory. Making this trip in a covered wagon, they crossed the Red River on a ferry boat at the Old Chisolm Trail Crossing. Ole and Will drove the cattle across on sandbars and through shallow water. They came across what was later Loves Valley and the prairie into Marietta. They rented a farm five miles north of Marietta on Shigan Creek. Will and Ole soon learned to be "Cowboys". They worked on the "Big Washington Ranch". In later years Ole became foreman on the J.C. Robertson ranch just north of Marietta.

The next move the family made was five or six miles east to the community of Oil Springs. In this community of churches and several stores, one of which W.W. Bobo was a clerk, the Bobo children grew to adults. Ole married Dora Howard of Ennis, Texas in 1905. They were the parents of three daughters. Two of them, Juanita Randolph and Oleta Neal, still live in Marietta. Winnie Bowling lives in Dennison, Texas.

Lucy Bobo married Jack Kilpatrick and resided in Texas. Will and Bob remained bachelors.

Fannie Bobo died in the early 1900's and W.W. Bobo died January 1, 1917. Both are buried in the Lake View Cemetery in Marietta.

Ole Bobo stayed in Love County. He farmed and ranched for many years. In 1920 when the Oil Boom came, he took his teams to the oil fields to work on the wells. In later years he did carpenter work. He retired in his late 70's. He passed away March 14, 1968 at age 91.

(Written by Winnie (Bobo) Bowling)

(Newspaper Obit., Okla.)

Entered Into Eternal Rest
Thursday, March 14, 1968

FUNERAL SERVICE FOR OLE C. BOBO

Funeral service for Ole Bobo, one of Love County's pioneer residents, were condusted Saturday afternoon at 2 o'clock from the First Christian Church with the Rev. Bruce Monroe, pastor, officiating.

Mr. Bobo died March 14 in an Ardmore hospital following a brief illness.

He ws born January 20, 1877 in Alabama and came west at the age of eight. He moved to Love County when he was 12 years old and had lived within 2 1/2 miles of Marietta for 7[illegible] years.

Mr. Bobo was a farmer and he was also one of the ear[illegible] day oilfield workers. He was well known throughout thi[illegible] area and had many friends.

Mr. Bobo was married to Miss Dora Howard on March 5, 1905 at Gainesville. They were the parents of three daughters.

Survivors are his wife, Mrs. Dora Bobo of Marietta; three daughters, Mrs. Hal Neal of Marietta; Mrs. George Bowling of Tyler, Texas; and Mrs. Sobe Love Randolph of Taft, California; one sister, Mrs. Lucy Kilpatrick of Nocona, Texas; six grandchildren and 12 great grandchildren.

Internment in Lakeview Cemetery was under the direction of the Goodrich Funeral Home. Serving as casket bearers were George Harkey, Leon Bybee, J.H. Warthen, Alde Malone, Charles Pearce and Reford Tims.

FAMILY GROUP SHEET

Feb[illegible] 3, 1997
Page 1

Husband: Walter William Dale

Born: Place: South Carolina
Event 2:
Married: 1903 Place:
Event 3:
Died: January 2, 1917 Place: Oklahoma
Event 5:
Event 1: Place:
Event 6:
Event 7: Place:
Father:
Mother:
Other Wives:

Wife: Fannie Burt

Born: Place: Alabama
Event 8:
Died: Place:
Event 4:
Event 1: Place:
Event 6:
Event 7: Place:
Father: Dr. Burt
Mother: Lucy Morgan
Other Husbands:

Sex: Children: List each child (living or dead)
B/F in order of birth

---

1. Name: William Burt Dale
Spouse:
— Born: Place:
Event 3:
M Married: Place:
Event 6:
Died: Place:
Event 5:

---

2. Name: Lucy Cordelia Dale
Spouse: Jack Kilpatrick
— Born: Place:
Event 3:
F Married: Place:
Event 6
Died: Place:
Event 5:

---

3. Name: Christian Theater Dale
Spouse: Sim Gregg
— Born: Place
Event 3
F Married: Place:

Died: Event 7: Place:

Event 8:

---

9. Name: Robert Parsley Bobo

Sex: M

Born: Place:

Event 1:

Married: Place:

Event 2:

Died: Place:

Event 3:

---

2. Name: Oceola Bobo

Sex: Mark Howard

Born: January 20, 1877 Place: Alabama

Event 3:

Married: 1905 Place:

Event 4:

Died: March 14, 1958 Place: Oklahoma

Event 5:

Prepared by:

Jackie Lin

[illegible] Ave

[illegible], Ga Phone:

FAMILY GROUP No. _____ Husband's Full Name Spencer Bobo

This Information Obtained From: ① Virginia Court Records ② Spartanburg Co. SC Records ③ Edward Holt Neese from Bobo Newsletter ④ Tyler's Quarterly Vol XIII ⑤ A Book of Garretts by Hester E. Garrett Eliz. Spencer d/o Thomas Spencer & Widow of James White

Husband's Data	Day Month Year	City, Town or Place	County or Province, etc.	State or Country	Add. Info. on Husband
Birth	Ca 1700			VA	
Chr'nd					
Mar.					
Death					
Burial					

Places of Residence

Occupation _____ Church Affiliation _____ Military Rec. _____

Other wives, if any. No. (1) (2) etc. Make separate sheet for each mar. (2) Mary Taylor Sparks ④ ⑤

His Father Gabriel Bobo Mother's Maiden Name Elizabeth Spencer

Wife's Full Maiden Name Jane

Wife's Data	Day Month Year	City, Town or Place	County or Province, etc.	State or Country	Add. Info. on Wife
Birth					
Chr'nd					
Death					
Burial					

Compiler Melanie Nolan

Address

City, State

Date

Places of Residence

Occupation if other than Housewife _____ Church Affiliation _____

Other husbands, if any. No. (1) (2) etc. Make separate sheet for each mar.

Her Father _____ Mother's Maiden Name _____

Sex	Children's Names in Full (Arrange in order of birth)	Children's Data	Day Month Year	City, Town or Place	County or Province, etc.	State or Country	Add. Info. on Children
1	Mary Elizabeth Bobo	Birth	Ca 1725			VA	From Edward
	Full Name of Spouse* John Holt	Mar.	Ca 1749			VA	Holt Neese
		Death					in Bobo
		Burial					Newsletter
2	Spencer Bobo Jr.	Birth	Ca 1728			VA	
	Full Name of Spouse* Judith	Mar.					
		Death	1800-1810		Spartanburg	SC	
		Burial					
3	Lewis Bobo	Birth				VA	
	Full Name of Spouse* Sarah Solomon	Mar.					
		Death	Ca 1808		Spartanburg	VA	
		Burial					
4	Absolom Bobo	Birth				VA	
	Full Name of Spouse* Amey Sims	Mar.					
		Death	Ca 1813		Laurens	SC	
		Burial					
5	Samoson Bobo	Birth					
	Full Name of Spouse* Sarah Simpson	Mar.					
		Death	1804		Spartanburg	SC	
		Burial					
6		Birth					
	Full Name of Spouse*	Mar.					
		Death					
		Burial					
7		Birth					
	Full Name of Spouse*	Mar.					
		Death					
		Burial					
8		Birth					
	Full Name of Spouse*	Mar.					
		Death					
		Burial					
9		Birth					
	Full Name of Spouse*	Mar.					
		Death					
		Burial					
10		Birth					
	Full Name of Spouse*	Mar.					
		Death					
		Burial					

*If married more than once, give No. each mar. (1) (2) etc. and list in "Add. info. on children" column. Use reverse side for additional children, other notes, references or information.

Form 41 Copyright 1963 by The Everton Publishers Inc. P.O. Box 368, Logan, Utah. Publishers of THE GENEALOGICAL HELPER. Send for a free catalogue with listing and full descriptions of many genealogical aids.

FAMILY GROUP No. _____ Husband's Full Name John Holt

This Information Obtained From:	Husband's Data	Day Month Year	City, Town or Place	County or Province, etc.	State or Country	Add. Info. on Husband
(1) Edward Holt Reese	Birth	Ca 1721				(2)
from Bobo Newsletter	Chr'nd					
(2) Mrs. Don McKenzie	Mar.	Ca 1749			VA	
(3) James Reed - Sept	Death	Jun 1802		Orange	NC	(2)
1989 Bobo Newsletter	Burial					

Places of Residence

Edward Holt Reese info published in May 1989 Bobo Newsletter - no documentation

Occupation _____ Church Affiliation _____ Military Rec. _____

Other wives, if any. No. (1) (2) etc. Make separate sheet for each mar. (2)

His Father John Michael Holt Mother's Maiden Name _____

Wife's Full Maiden Name Mary Elizabeth Bobo

Wife's Data	Day Month Year	City, Town or Place	County or Province, etc.	State or Country	Add. Info. on Wife
Birth	Ca 1725			VA	
Chr'nd					
Death	1789				
Burial					

Michael Holt gave bond for estate of Peter Rucker

Compiler Melanie Nolan

Address _____

City, State _____

Date _____

Places of Residence

Occupation if other than Housewife _____ Church Affiliation _____

Other husbands, if any. No. (1) (2) etc. Make separate sheet for each mar.

Her Father Spencer Bobo Mother's Maiden Name Jane

Sex	Children's Names in Full (Arrange in order of birth)	Children's Data	Day Month Year	City, Town or Place	County or Province, etc.	State or Country	Add. Info. on Children
1	Mary Holt	Birth	1750				
	Full Name of Spouse*	Mar.					
		Death					
		Burial					
2	Elizabeth Holt	Birth	1752				
	Full Name of Spouse*	Mar.					
		Death					
		Burial					
3	Shadrack Holt	Birth	12 Dec 1753		Culpepper	VA	(2)
	Full Name of Spouse*	Mar.					
		Death					
		Burial					
4	John Holt Jr.	Birth	1754				
	Full Name of Spouse*	Mar.					
		Death					
		Burial					
5	Amelia Holt	Birth	1755				
	Full Name of Spouse*	Mar.					
		Death					
		Burial					
6	Jeremiah Holt	Birth	1756				
	Full Name of Spouse* (3)	Mar.					
	Catherine Albright	Death					
		Burial					
7	Nelly Holt	Birth					
	Full Name of Spouse*	Mar.					
		Death					
		Burial					
8	William Holt	Birth	7 Aug 1774		Orange	NC	(2)
	Full Name of Spouse*	Mar.					
		Death	6 Oct 1865		Maury	TN	(2)
		Burial					
9		Birth					
	Full Name of Spouse*	Mar.					
		Death					
		Burial					
10		Birth					
	Full Name of Spouse*	Mar.					
		Death					
		Burial					

*If married more than once, use No. each mar. (1) (2) etc. and list in "Add. info. on children" column. Use reverse side for additional children, other notes, references or information.

Form 41 Copyright 1983 by The Everton Publishers Inc. P.O. Box 368, Logan, Utah. Publishers of THE GENEALOGICAL HELPER. Send for a free catalog with here and full descriptions of many genealogical aids.

G. O. BLAKE
3209 N. W. 37TH
OKLAHOMA CITY, OKLA. 73112
(405) 943-4182

March 20, 1990.

Melanie A. Nolan,
19907 Pinehurst Tr. Dr.,
Humble, Texas 77346

Dear Melanie:

Your letter of last June was received. We are both getting old and haven't any genealogy for two ortree years and don't write many letters. We did not sart researching until we had retired.
To have postive proof for anything in the 1600's and 1700's is almost impossible.
"A Book of GaRRETTS" by Hester E. Garrett list in part, page 366 re Stokley Towles-m 2nd Jane , widow od Thomas Wharton, daughter of John Sparks whose widow Mary Taylor Sparks who m 2nd Spenser Bobo"
Sarah Sparks, widow of Zacary m 2nd Anthony Foster. Their only child was John Foster,father od Henry Foster, a Revolutionary soldieralso the Veteran that qualified my wife, Irene for entry to the DAR. She researched by backin up one generation at a time.
My Sparks Information came mostly fron th "Sparks Quarterly"
Also check"Tyler Quarterly". All this has been supported by several correspontents.

Sincerely

G O Blake

G.O. Blake,

FAMILY GROUP No. _____ Husband's Full Name *Absolom Bobo*

This Information Obtained From: *Deed Book L Pg. 288 5 Ap 1783 Culpeper Co. VA Thomas Sims To daughter Amey Bobo wife of Absolom*

Will of Absolom Bobo Will Book D-1 page 150 Laurens Co, SC proved 1813

Husband's Data	Day Month Year	City, Town or Place	County or Province, etc.	State or Country	Add. Info. on Husband
Birth				VA	
Chr'nd					
Mar.					
Death	1813		Laurens	SC	
Burial					

Places of Residence

Occupation _____ Church Affiliation _____ Military Rec. _____

Other wives, if any. No. (1) (2) etc. Make separate sheet for each mar.

His Father *Spencer Bobo* Mother's Maiden Name *Jane*

Wife's Full Maiden Name *Amey Sims*

Wife's Data	Day Month Year	City, Town or Place	County or Province, etc.	State or Country	Add. Info. on Wife
Birth				VA	
Chr'nd					
Death	after 1813				
Burial					

Compiler *Melanie Dolan*

Address

City, State

Date

Places of Residence

Occupation if other than Housewife _____ Church Affiliation _____

Other husbands, if any. No. (1) (2) etc. Make separate sheet for each mar.

Her Father *Thomas Sims* Mother's Maiden Name *Rebecca*

Sex	Children's Names in Full (Arrange in order of birth)	Children's Data	Day Month Year	City, Town or Place	County or Province, etc.	State or Country	Add. Info. on Children
1	*Nancy Bobo*	Birth	1756			VA	
	Full Name of Spouse: *William Powell*	Mar.					
		Death	8 Nov 1807			SC	
		Burial					
2		Birth					
	Full Name of Spouse*	Mar.					
		Death					
		Burial					
3		Birth					
	Full Name of Spouse*	Mar.					
		Death					
		Burial					
4		Birth					
	Full Name of Spouse*	Mar.					
		Death					
		Burial					
5		Birth					
	Full Name of Spouse*	Mar.					
		Death					
		Burial					
6		Birth					
	Full Name of Spouse*	Mar.					
		Death					
		Burial					
7		Birth					
	Full Name of Spouse*	Mar.					
		Death					
		Burial					
8		Birth					
	Full Name of Spouse*	Mar.					
		Death					
		Burial					
9		Birth					
	Full Name of Spouse*	Mar.					
		Death					
		Burial					
10		Birth					
	Full Name of Spouse*	Mar.					
		Death					
		Burial					

*If married more than once, also each mar. (1) (2) etc. and list in "Add. info. on children" column. Use reverse side for additional children, other notes, references or information.

Form 11 Copyright 1963 by The Everton Publishers Inc. P.O. Box 368, Logan, Utah. Publishers of THE GENEALOGICAL HELPER. Send for free catalog with lists and full descriptions of many genealogical aids.

X

Genealogical Data Husband

HUSBAND ABSOLOM BOBO

Birth abt 1730 Place Virginia

*Chr. Place

Death 15 June 1811 Place Laurens Co., S.C.

Burial Place

Father Spencer Bobo Mother‡ ~~Mary~~ ~~[illegible]~~ ~~Esther~~ Jane

Married Place

[Other Wives (If any)

Where was information shown on this family record obtained?

Benjamin & Ambrose Powell of Culpeper Co., Va. by Katherine Lee Deveau

HUSBAND'S Name (in full) Absolom Bobo 3 173

Wife Amy Sims

TEMPLE ORDINANCE DATA

HUSBAND

Baptized 3 Dec 1935

Endowed 18 Feb 1936

4 gg son

(Relationship of Family Representative to Husband)

Genealogical Data For Wife

WIFE AMY SIMS

Birth abt 1734 Place Virginia

*Chr. Place

Death 10 Sept 1823 Place Laurens Co., S.C.

Burial Place

Father Thomas Sims Mother‡ Rebecca

[Other Hus. (If any)

Family Representative: William Norris Loucks

Name and address of person submitting this sheet.

3133 S. 2750 E.

Salt Lake City 9, Utah

WIFE

Baptized 3 Dec 1935

Endowed 18 Feb 1936

Sealed to Husband 14 FEB 1962 SL

4 gg son

(Relationship of Family Representative to Wife)

Sex M F	CHILDREN List each child (whether living or dead) in order of birth	WHEN BORN Day Mo. Yr.	WHERE BORN Town County	State or Country	DIED Day Mo. Yr.	MARRIED (First Husband or Wife) List Additional Marriages with Dates on Reverse Side of Sheet	BAPTIZED (Date)	ENDOWED (Date)	SEALED To Parents Date & Temple
F	1 X Nancy Bobo *	abt 1756	Culpeper Co.	Va.	11 Aug 1807	Date To William Powell	3 Dec 1935	18 Feb 1936	14 FEB 1962 S
	2					Date To			
	3					Date To			
	4					Date To			
	5					Date To			
	6					Date To			
	7					Date To			
	8					Date To			
	9					Date To			
	10					Date To			
	11					Date To			
	12					Date To			
	13					Date To			
	14					Date To			
	15					Date To			

ARCHIVE RECORD

(Copyright, Joseph Fielding Smith, Church Recorder, Printed In U.S.A.) When applicable indicate which child is ancestor of Family Representative by placing "X" in front of name

FAMILY GROUP No. _____ Husband's Full Name *William Powell*

This Information Obtained From: *Kayleen Ruth on Prodigy*

Husband's Data	Day Month Year	City, Town or Place	County or Province, etc.	State or Country	Add. Info. on Husband
Birth					
Chr'nd					
Mar.					
Death					
Burial					

Places of Residence

Occupation Church Affiliation Military Rec.

Other wives, if any. No. (1) (2) etc. Make separate sheet for each mar.

His Father *Benjamin Powell* Mother's Maiden Name *Sarah Bledsoe*

Wife's Full Maiden Name *Nancy Bobo*

Wife's Data	Day Month Year	City, Town or Place	County or Province, etc.	State or Country	Add. Info. on Wife
Birth					
Chr'nd					
Death					
Burial					

Compiler

Address

City, State

Date

Places of Residence

Occupation if other than Housewife Church Affiliation

Other husbands, if any. No. (1) (2) etc. Make separate sheet for each mar.

Her Father *Absalom Bobo* Mother's Maiden Name *Amy Sims*

Sex	Children's Names in Full (Arrange in order of birth)	Children's Data	Day Month Year	City, Town or Place	County or Province, etc.	State or Country	Add. Info. on Children
1	*Elizabeth Steven Powell*	Birth					
	Full Name of Spouse* *Larkin Gaines*	Mar.					
		Death					
		Burial					
2	*Peachy Taylor Powell*	Birth					
	Full Name of Spouse* *David Posey*	Mar.					
		Death					
		Burial					
3	*Polly Powell*	Birth					
	Full Name of Spouse* *Robert Powell Delph*	Mar.					
		Death					
		Burial					
4	*Rhoda Powell*	Birth					
	Full Name of Spouse* *Phillip Wait*	Mar.					
		Death					
		Burial					
5	*Belinda Hill Powell*	Birth					
	Full Name of Spouse* *Adam Jones*	Mar.					
		Death					
		Burial					
6	*Nancy Powell*	Birth					
	Full Name of Spouse* *unmarried*	Mar.					
		Death					
		Burial					
7	*Sarah Powell*	Birth					*first cousin*
	Full Name of Spouse* *Reuben E. Powell*	Mar.					
		Death					
		Burial					
8	*Amy Powell*	Birth					
	Full Name of Spouse* *Nat Rosamond*	Mar.					
		Death					
		Burial					
9	*Frances Bobo Powell*	Birth					
	Full Name of Spouse* *Robert Harris*	Mar.					
		Death					
		Burial					
10	*Milly Powell*	Birth					
	Full Name of Spouse* *Zacharah Taylor*	Mar.					
		Death					
		Burial					

*If married more than once, use mar. (1) (2) etc. and list in "Add. info. on children" column. Use reverse side for additional children, other notes, references or information.

Form 41 Copyright 1963 by The Everton Publishers, Inc. P.O. Box 368, Logan, Utah. Publishers of THE GENEALOGICAL HELPER. Send for a free catalogue with lists and full descriptions of many genealogical aids.

PRODIGY(R) interactive personal service 02/27/93 5:32 PM

GENEALOGY
TOPIC: SURNAMES M-Z
TIME: 02/27 11:21 AM

TO: KATHY DUNCAN (HXWC34A)
FROM: KAYLEEN RUTH (KMRB60C)
SUBJECT: SIMS - THOMAS

Absolom Bobo/Mary "Amy" Sims's daughter Nancy Bobo married
Wm Powell ca 1750 son of Benjamin Powell and Sarah Bledsoe.
Wm. Powell/ Nancy Bobo issues:
Elizabeth Steven married Larkin Gaines
Peachy Taylor ca 1785 md David Posey
Polly md Robert Powell Delph son of aunt Ann(Nancy) Powell
Rhoda md Phillip Wait
Belinda Hill md Adam Jones.
Nancy said to of remained single
Sarah md 1st cousin Rebuin E. Powell
Amy Powell md Nat Rosamond
Frances Bobo Powell md Robert Harris
Milly md Zachariah Taylor
Virigina
William Wesley Powell md a Mrs. Hanks

My lines is Eliz /Larkin Gaines.
Kayleen

PRODIGY(R) interactive personal service 02/28/93 4:40 PM

GENEALOGY
TOPIC: SURNAMES A-L
TIME: 02/24 11:14 AM

TO: KATHY DUNCAN (HXWC34A)
FROM: KAYLEEN RUTH (KMRB60C)
SUBJECT: BOBO- LAURENS CO SC

Kathy, If you ever come across Pendleton George Gaines and wife Nancy Posey please remember me. My Nancy Bobo daugher, Elizabeth Stephen Powell ca. 1779 married Larkin Gaines. Larkin was the father of Pendleton George Gaines who lived in Tn. Ripley. So if any of your friends have any of these Gaines. I would like to share.

I have William Bledsoe /Elizbeth Stevens and the LDS print out of this family.

In answer to your question on Abolom Bobo children : I found this in Newberry Co., SC Hist. and Genealogical Annuals page 310. He made will July 8,1803, which was proved February 11,1813; died in 1812. His widow, and children named in will as follows; his predeased daughter, Nancy Powell (wife of Wm. Powell)whose children were: Betsy(wife of Larkin Gaines}. Rody (wife of Philip Waits},Peachy (wife of David D. Posey), Polly (wife of Robert R. Delph) Fannie (wife of Robert Norris} Sarah (wife of Robert Powell), Amy S. (wife of Nathanial J. Rosemond}, Belinda (wife of Adam Crane Jones} and Milly W. and Viriginia (last two minors in 1813).These were Nancy children not Absolom's. I take it that he had another daughter and did not name her. Need to look that up again.

Kayleen

PRODIGY(R) interactive personal service 02/27/93 5:23 PM

GENEALOGY
TOPIC: SURNAMES M-Z
TIME: 02/20 5:11 PM

TO: KAYLEEN RUTH (KMRB60C)
FROM: KATHY DUNCAN (HXWC34A)
SUBJECT: SIMS

Kayleen--

We're both thrilled! I have only seen Amy (Sims) Bobo's name as "Amy." But that does not come from any orginal documents, so it could be Mary.

I do not have exact dates for Thomas and Rebecca (Petty) Sims. I have Thomas b.c. 1712 d.c. 1784. Rebecca b.c. 1716 in VA d.c. 1784 in VA.

I have that Thomas Sims father was William Sims d.c. 1716 VA, but I'm still hunting documentation for this.

I have that Rebecca Petty's mother was Katherine Garton dau. of John and Martha Garton. John Garton was a tailor from Kingston-upon-Hull, Yorkshire Co., England. Was bound to Barbados and then went to VA in c. 1660.
Rebecca Petty's father was Thomas Petty b.c. 1683 in Southfarnham Parish, Essex Co., VA; d.c. 1750 in Orange Co., VA. His father was Hubert Petty who came to MD as a indentured servant and then went to VA. You will come across plenty of books that say Thomas was the son of Thomas and Rachel (Wilson) Petty, but the researchers on the Petty bb have done some fine research that indicates that his father was in fact Hubert.

I noticed that a Bobo bb went up recently and I've posted a query about Sarah over there. I hope it pans out.

I'm in Balch Springs near Dallas. Where are you?

Kathy

GENEALOGY
TOPIC: SURNAMES M-Z
TIME: 02/21 9:53 PM

TO: KATHY DUNCAN (HXWC34A)
FROM: GORDON CARVILL (MHCF57A)
SUBJECT: SIMS

I did not think I'd ever run into anyone with Simms info on the line of interest - - it being that of my children thru their mother. While I can't say that the info I have is the best (it came, mostly, from a Simms book at the State Library in Columbia, MO) it does seem to say that James Simms (Sr.) was a son of Thomas and Rebecca Pety and that he then had a William who m. Mary Leavell who then had Elizabeth S. Simms who m. Edward Tucker with the last couple ending up near Hallsville, MO. I do not have good detail on dates nor any but 1 sibling for Elizabeth. I'd be pleased to furnish what I do have and would appreciate the same.

thanks Gordon in Denver, CO

GENEALOGY
TOPIC: SURNAMES M-Z
TIME: 02/25 4:50 PM

TO: ALL
FROM: KATHY DUNCAN (HXWC34A)
SUBJECT: SIMS - THOMAS

Since there are at least half a dozen of us who are working on the line of Thomas and Rebecca (Petty) Sims, I'd like to propose that we swap information. What little bit of information that I have on the children of Thomas and Rebecca came from the database of Dee Lunsford who is a Petty researcher. There's not much on our line in there. What I'd like to do is compile our information and give it to Dee and Barbara Petty to incorporate into their files. I think it would be to our collective advantage to make our information available there--if we can connect more Sims researchers, maybe we can get our Sims line further back further than William.

So what I'm going to do here is post the children of Thomas and Rebecca (Petty) Sims. Then I'd like for each of you to extend the line of the child you are working on--give spouses, in-laws, children, dates, places, whatever you have will be better than what I have now, which is mostly nothing. There are four of us who descend from Zachariah and Elizabeth (Graves) Sims, one from Absolom and Amy (Sims) Bobo, and one working on James Sims. If there is any one else out there, please join in! We need you!

Here goes:

Thomas Sims (c.1700-1785), son of William, married Rebecca Petty (c.1701-1784), dau. of Thomas and Katherine (Garton) Petty. Their children:

1. Thomas Sims Jr. m. Mary Nalle
2. William Sims m. Martha Ryan
3. James Sims m. Elizabeth Nalle
4. Elijah Sims m. ?
5. Amy Sims m. Absolom Bobo
6. Sarah Sims m. _____ Jones
7. Zachariah Sims m. Elizabeth Graves
8. Ann Sims m. ?
9. Richard Sims m. Mary Towles
10. John Sims m. ?

[If you have information on a child other than the one you working on, add that too!!]

I descend from Zachariah and Elizabeth (Graves) Sims. Elizabeth was the dau. of Thomas and Elizabeth Graves. She

was a descendant of the Thomas Graves who arrived in Jamestown in 1608. Elizabeth married 2. Dr. John Creecy.
Children of Zachariah and Elizabeth Sims:

1. John Sims
2. Thomas Sims
3. Lydia Sims m. Jesse Pugh
4. Sarah Sims m. James Wait
5. James Sims
6. Joel Sims
7. Zachariah S. Sims
8. Fanny m. Jacob Clemmons [that's wrong, right?]

Also, if you'd like to extend to another generation, that'd be great, too. For example, I descend from Jesse and Lydia (Sims) Pugh, and I can post their children.

Ready, set, post.....Kathy

PRODIGY(R) interactive personal service 06/11/93 0:42 AM

GENEALOGY
TOPIC: SURNAMES A-H
TIME: 06/09 11:48 AM

TO: ALL
FROM: PHOEBE FINKS (VSHT74A)
SUBJECT: BOBO

Hi, I'm also a Bobo descendant. My line begins with Nancy Bobo (b.1756 Va; d.8/11/1807) m. 1776 William Powell (b. 1755 Va.; d. 1816 S.C.). Nancy was the daughter of Absolom and Amy Sims Bobo of Culpeper, Virginia. Will be glad to share info with anyone who is interested in this line.

Phoebe/VA.

send info

PRODIGY(R) interactive personal service 06/11/93 0:47 AM

GENEALOGY
TOPIC: SURNAMES A-H
TO: VSHT74A
SUBJECT: BOBO
DATE: 06/11/1993

Hi Phoebe, I'm excited to see all of these Bobo descendants coming on the board. Things were kind of dead for a while. I am descended from Levingston Bobo who was most likely the son of Spencer and Judith Bobo. This Spencer would have been a brother to your Absolom Bobo. I would really like to share info with you. My address is:

Melanie Nolan
19907 Pinehurst Trail Drive
Humble, Texas 77346

There was another Absolom descendant on the board a couple of months back. Maybe she'll monitor and see your note. That is, unless she's left the service.

Melanie Nolan

PRODIGY(R) interactive personal service 06/13/93 3:51 PM

GENEALOGY
TOPIC: SURNAMES A-H
TIME: 06/12 8:34 AM

TO: MELANIE NOLAN (CHBT96A)
FROM: PHOEBE FINKS (VSHT74A)
SUBJECT: BOBO

Hi Melaine, will be happy to share info with you. My address is: 860 Blue Ridge Drive, Harrisonburg, Va. 22801. We are leaving *P the end of this month, so I'm glad to have your address. Until I send you what I have, is there some info that I can look up for you in the mean time?

Phoebe

PRODIGY(R) interactive personal service 06/13/93 3:57 PM

GENEALOGY
TOPIC: SURNAMES A-H
TO: VSHT74A
SUBJECT: BOBO
DATE: 06/13/1993

Thanks for getting back Phoebe. Unless you have something in your notes that indicates for sure that Levingston Bobo who d. 1827 in Spartanburg Co., SC was the son of Spencer and Judith Bobo, I can't think of anything specific. I would really like to have your family group sheets on your lineage from Absolom and Amy Bobo. Also, any family history or tradition you might have on them. I will send you my family group sheets for my lineage from Levingston Bobo. Also, how much do you have on the Bobos from your Absolom back? I have some information that I can send you on this if you wish.

I'm sorry to hear your're leaving *P. I have tried GEnie and it is just so user unfriendly. Besides, they have just gone UP on their rates also. I think I'll stay here and monitor less often.

Thanks again.....Melanie Nolan

PRODIGY(R) interactive personal service 06/15/93 6:58 PM

GENEALOGY
TOPIC: SURNAMES A-H
TIME: 06/15 10:24 AM

TO: MELANIE NOLAN (CHBT96A)
FROM: PHOEBE FINKS (VSHT74A)
SUBJECT: BOBO

Hi Melanie,
Will go to the library on Friday and see what I can find out on the children of Spencer & Judith Bobo. Will let you know

Will be happy to supply you with the lineage of Absolom and Amy Bobo:
>>>>>>>
Nancy Bobo born 1756 Va. died Aug. 11, 1807 S.C.
Mother: Amy Sims (of Virginia)
Mother: Rebecca Petty
Father: Thomas Sims, Sr.
Father: Absolom Bobo
married: 1776
William Powell born 1755 Va. died 1816 S.C.
Mother: Sarah Bledsoe (b.1728 VA; d. pre 1769 Va.)
Father: Benjamin Powell (b. 1709 Va; d. 1769 Va.)
children: Elizabeth Stephens Powell m. William Larkin Gains, Rhody Powell m. Phillip Waites, Peachy Taylor Powell m. David Price Posey (my line), Polly Powell m. Robert R. Delph, Fannie Powell m. Robert Norris, Sarah Powell m. Reuben Powell (1st cousins), Amy S. Powell m. N. J. Rosemond, Belinda Powell m. Adam C. Jones, Milly Wetherall Powell and Virginia Powell.

Most of the Powell, Bobo, Sims, Petty, Gaines, Waites and Delph families came out of Culpeper County, Virginia.

Actually, I'm not actively reseaching these families at the present time. When I was tracing MY side of the family I gathered a lot of info on these branches in hopes they would help me find missing members of my main Rush branch. Since my Rush line went from Ark., to Tn., to Ga. and then to SC, usually traveling with kinfolk, I would gather all documention of side branches in hopes they would lead me to those missing members. Almost twenty years later I was finally able to publish a book on my "Rush" family tree. Thus, a lot of the docuemtation on those side branches have been put away, but slowly being brought out again since trying to help people like yourself on *P. For the past ten years I have been gathering info on my husbands side and connection to the Germanna Colony (but "DO NOT" repeat "DO NOT", plan to publish again!) We live close to Culpeper and Madison County, so his side of the family is a lot easier to trace than mine. One thing I did find out after all these

years, his 7th great grandpanents are ALSO Thomas Sims Senior and Rebecca Petty! That wouldn't be so strange, except that I was born in Ark, raised in Ind and never came close to Va until I met him in Ind. He's a born and raised Virginian, left the state once for the company he worked for, met me and here I am today. Researching ones family tree can sure teach you some strange things!!!! >>>>> Anway Melanie, will look for the info you need on Levingston Bobo and will get back with you on Sat.

Yes, we're sorry for leaving *P, but the family is averaging 93 hours a month and with the two kids on the boards can't trust that they wouldn't stay on longer than requested. Our computer is a 512K, so we're pretty slow for any down loading purposes. By the time we sign on, go to the boards, waste time with the Ads and sign off, those minutes can be ticking by pretty fast. If we win the loto we'd be here for years!!!!!!!! See ya friday night or sat. Phoebe

PRODIGY(R) interactive personal service 03/28/93 5:55 PM

GENEALOGY
TOPIC: SURNAMES A-L
TIME: 03/26 7:23 PM

TO: MELANIE NOLAN (CHBT96A)
FROM: KATHY DUNCAN (HXWC34A)
SUBJECT: BOBO

Melanie--

I don't really have a clue as to Sarah Bobo Pugh's dates.

The children of Willoughby and Sarah (Bobo) Pugh:
1. William
2. David d. 1839
3. Willoughby d. 1825
4. Martin d.c. 1824
5. Lewis d. 1836
6. Sally
7. Milly
8. Jesse b.c. 1776 d. 1854 m. Lydia Sims
9. John (?)

Don't get too excited; Lewis is a Pugh family name. Willoughby's grandfather was Lewis Pugh. Jesse and Lydia (Sims) Pugh went to Pike Co., AL (after leaving the Laurens Co., SC area). Their children were
1. Mastin B. m. Charlotte _____
2. Melinda m. Micajah Stinson
3. Burrel B. m. Barbary C. Smith
4. Elizabeth m. Ira E. Pugh
5. Mary Ann m. Kilby Wiggins
6. Ira m. Christeana _____
7. Albert Downing m. Martha Corbit
8. Lewis Harrison m. Karanhapuck Corbit
9. Adeline m. Stephen L. Blackburn.

Do you see any clues in the chidren's names?

Thanks,
Kathy

HUSBAND Gen. Adam Crane Jones

Born _____ Place _____

Chr. _____ Place _____

Marr. 5 Jan 1814 Place _____

Died _____ Place _____

Bur. _____ Place _____

HUSBAND'S FATHER Adam Crane Jones, Jr. HUSBAND'S MOTHER Margaret Swain

HUSBAND'S OTHER WIVES (2) Ann Steve Musgrove

WIFE Belinda Powell

Born _____ Place _____

Chr. _____ Place _____

Died _____ Place _____

Bur. _____ Place _____

WIFE'S FATHER William Powell WIFE'S MOTHER Nancy Bobo (d/o Absolom Bobo & Amy Sims)

WIFE'S OTHER HUSBANDS _____

SEX M F	CHILDREN List each child (whether living or dead) in order of birth Given Names Surname	WHEN BORN DAY MONTH YEAR	WHERE BORN TOWN	COUNTY	STATE OR COUNTRY	DATE OF FIRST MARRIAGE TO WHOM	WHEN DIED DAY MONTH YEAR
1	Letitia Hill Jones						
2	W. J. M. Jones						
3	George Jones						
4	B. S. Jones						
5							
6							
7							
8							
9							
10							
11							

SOURCES OF INFORMATION

OTHER MARRIAGES

To indicate that a child is an ancestor of the family representative, place an "X" behind the number pertaining to that child.

FAMILY GROUP RECORD

PFGS0016 6/81 Printed in USA

Mrs. Phoebe Finks
860 Blue Ridge Drive
Harrisonburg, Virginia 22801
(703) 433-1468
June 26, 1993

Melanie Nolan
19907 Pinehurst Trail Drive
Humble, Texas 77346

Dear Melanie,

Thank you for the information you sent on the Bobo's. Enclosing what I have on them, hope it helps you.

Can truly understand what you stated in your forward, it surely messes up research when families name their children after family members, especially so close in the generations. It's been an aggravation to me for over 20 years of researching. At least it's a comfort to know that other families have the same problem.

If there is anything else I can hunt for you, please do not hesitate to let me know. I may be a little slow, what with working and children still at home, but I do get around to subject at hand sooner or later.

Your Coz,

Phoebe

Added Info: 1810 Census Union Co. S.C. pg 153A
Barrum Bobo $8,000 Merchant
Index to the 1800 Census of North Carolina by Elizabeth Petty Bentley
Lists no Bobo surname
Index of Rev. War Pension Applications by National Gen. Soc. 1976
Bobo, Absalom, S.C. R980
Joseph, VA. R981
P.S. Melanie, not familar with Lewis B. Rush, my Rush families settled in Talbot, Harris and Marion Counties, Georgia. Rush's arrived in Georgia in 1827. ~~Will look~~ Will look this up in the Ga. DAR records while at library this week.

— ocer —

Marriages of some Va residents 1607-1800 by Dorothy Ford Wulfeck 1986

Absalom Bobo m. bef. 21 Apr, 1784, Amy Sims, dau of Thomas Sims, Sr., whose will of that date bequeaths to his dau. Amy Bobo, and mentions Absalom Bobo. Culpeper Co. WB C, pp. 129-131.

The 1787 Census of Va. -

Bobo - Gabriel 889
Henry - 285 M
Jesse - 889
Joseph - 889
Richard - 889
Thomas - 889, 899
William 899

John Orear charged with Tax Fauquier Co. Personal Property Tax 1787 List "B"
Henry Bobo - 16-21 years

Richard Bobo - taxed on 2 horses, 2 cattle - Prince William Co. 1787
Thomas Bobo - taxed on 1 horse, 2 cattle - " " " "
Gabriel Bobo - taxed on 4 horses, 5 cattle (not tithable) Prince William Co.
Jesse Bobo - charged with Tax Gabriel Bobo - nothing marked
Joseph Bobo - " " " " " - " "
William Bobo - taxed on nothing marked
Thomas Bobo - " " 2 horses, 4 Cattle

Gabriel Bobo Will of 1790 on file in Prince William County
Richard Bobo Will of 1792 on file in Prince William County

Kentucky Land Grants 1782-1924 by Willard Rouse Jillson, S.C.D. published 1925.

Grants South of Green River 1797-1866

also known as "Headright Claims". Prior to the establishment of Kentucky as a state, Virginia had reserved for her soldiers all the lands in Kentucky south of Green River. After 1797, any person having a family and over twenty-one this land was open to them of not less than 100 acres or more than 200 acres. Must be bona fide settlers on the land for one year before actual possession.

Absolom Bobo 200 acres, book 17, pg 167, 9/16/1807, Sinking Christian Fork Little River.

Newberry County, S.C.
by
George L. Summer, Sr.

page 316 - **Absolom Bobo** came to Laurens County from Culpeper County, Va, before the Rev. War. He married Mary Sims in Virginia, a daughter of Thomas Sims, of Culpeper County. He made his will July 8, 1808, in which wa proved Feb. 11, 1813, died in 1812. His widow, and children named in will as follows: his predeceased daughter, Nancy Powell (wife of William Powell) whose children were named. Children of Nancy Powell; Betsy (wife of Larkin Gaines), Rhody (wife of Philip Waites), Peachy (wife of David P. Posey), Polly (wife of Robert R. Delph), Fannie (wife of Robert B. Norris), Sarah (wife of Reuben Powell), Amy S. (wife of Nathaniel J. Rosemond), Belinda (wife of Adam Crane Jones), Milly W. and Virginia (last two minors in 1813).

page 316 - **Sampson Bobo** was born 1738 and died in 1804, married Sarah Simpson, who was born 1743 and died in 1816. They lived in Laurens County. His son, Barham, father of Dr. William J. Bobo, lived in Union County, South Carolina.

page 374 - William Powell died in Laurens county, leaving children: William Wesly, Nancy (both of these children by his second wife); and Elizabeth Gaines, Peachy, Rhoda, Polly, Fanny, Sally, Amy, Belinda, Milly, Virginia (these were by his first wife **Nancy Bobo**). Exes: Philip Wait (son-in-law) and James Powell (brother).

* DAR Patriot Index Vol. III by DAR

Pg 71 - Laodicea Bobo married Neoil G. Holcomb
Her Patriot records can be found under I 336

Mary Bobo married Jesse Dodd
Her Patriot papers can be found I 196

* DAR Patriot Index Vol. II

Pg 20 - Lewis Bobo b. 1765CA d. Before Oct. 12, 1793 m. Mary ?, Sol GA

* Census of Pensioners 1840 by LDS

Pg 143 - Tilmon Bobo Union District, S.C. age 78 and as of June 1, 1840 was ahead of his own household.

* DAR Patriot Index 1966

Pg 68 Lewis Bobo b. 1736CA d. 1805/8 m Sarah ?. PS South Carolina
Sampson Bobo b. 1738CA d. 1804 m. Sarah Simpson. Pvt South Carolina

* Sims Index - Land Grants West VA.

Pg 244 Hardy County West Virginia
Henry Bobo 353 acres Paine's Run 1860 Book 4 pg 445
Thomas Bobo 320 acres Mud ~~Rke~~ Lick Run 1800 Book 3 pg 33

* 1880 Census of W. VA. Gateway Press
- See Zeroxed Copy Enclosed -

* English Duplicates of Lost VA. Records. by Louis des Cognets, Jr.

Pg 108, 157 Elizabeth Bobo / Boboe
Pg 108 - 400 acres King William County granted to ...
Thomas Cartwright & Eliza. Boboe April 1, 1717
Pg 157 - The Quit Rent Roll of King William Co 1704
Eliz. Bobo 200 acres.
(my note - there wasn't a cartwright listed in this county or year)

Philip Wait married Rhoda Powell, daughter of **William and Nancy (Bobo) Powell.** She died before he did, and he died between the years 1840 and 1850, leaving children: P.C., Belinda (wife of Robert Todd), Peachy (wife of J. Richard Tenney), Maria (wife of James Clardy), Rhoda Frances (wife of a Hamilton), John C., and Lilly F.

Dr. James Edward Bobo was born in Union District on May 3, 1805, the son of **Robert and Nancy Bobo.** He was graduated from the state medical college in 1828 and settled in the Broad River valley in Newberry District. There he practiced until forced to retire by bad health. He died April 7, 1850.

Marriage & Death Notices from Upper S.C. Newspapers 1843-1865
Abstracts from newspapers of Laurens, Spartanburg, Newberry & Lexington Districts by Brent Holcomb, C.R.S.

page 36 - Issue of May 28, 1858
married on the 15th of April, by Rev. J.A. Moody, Mr. **D.T. Bobo**, to Miss A.E. Hitch, of Sandy Springs, Laurens District, S.C.

page 86 - Issue of June 23, 1859
died at the residence of her husband in Green County, Arkansas, on the 2nd May, Mrs. **Medora Rudisail**, in the 24th year of her age. . . daughter of **Capt. A.P. Bobo**, formerly a citizen of Spartanburg. With her husband, left this native state last fall. . . member of the Baptist Church. . left two children and a husband.

page 115 - Issue of May 2, 1860
died on the 6th ultimo, at the residence of **Dr. W.J. Bobo**, in Panola County, Mississippi, James Law Brown, M.C. only surviving son of Samuel & Margaret Brown, born March 1826 at Long Lane, the family residence in Newberry District, S.C. . . married first to Miss Rebecca, daughter of Dr. G.W. Glenn, who died Nov. 1853 and by whom he left two surviving children, Richard and Glenn. His second marriage with **Miss Anne**, eldest daughter of **Dr. William J. Bobo**, of Union District, S.C., occurred in May 1855. By this marriage he leaves a son and a daughter . . . a sister, Mrs. Dr. T.B. Kennerly, of Newberry District, S.C. . . in 1854 connected himself with the Presbyterian Church at Newberry C.H. (eulogy) Panola County, Mississippi, March 12, 1860.

page 88 - Issue of October 20, 1859
married on the 29th ult., by Rev. Rolaver Robertson, **Mr. Burwell Bobo**, of Spartanburg to Miss Lou Drummond of Laurens.

died in Panola County, Mississippi, on Sunday evening, Sept 11, 1959, **Maria Louisa**, daughter of **Dr. William J. and Margaret L. Bobo**, after a short but painful illness. The deceased was a native of Union District, S.C., her father having removed from

Cross Keys, in that district, in the winter of 1857. She was a grand daughter, by the mother's die, of the late David Boyce of Newberry District, who was a son of John Boyce, a Revolutionary patriot.

page 43 - Issue of August 16, 1861
married on the 11st inst., by ____ Briggs, Esq., **Mr. James Bobo** of Union District, to Miss Asenith Pool, of Laurens District.

page 73 - Issue of December 11, 1856
married on thursday evening, the 4th inst., by H.H. Durant, **Mr. Edwin H. Bobo**, to Miss Emma Drummond, daughter of Jared Drummond, Esq. all of this district.

→ page 77 - Issue of November 12, 1857
died in Panola County, Mississippi, on thursday evening, the 28th ult., in the 78th year of her age, **Mrs. Frances W. Bobo.**

page 104 - Issue of September 29, 1864
in memoria, Sgt. Lemuel Moorman, Co. C. 13th S.C. Regiment, killed at the battle of White Raven, 16 August last. . .in the 23rd year of his age. . . member of the Methodist Church. . at the same time were killed Charles Baker and **Howard S. Bobo.**

page 103 - Issue of March 10, 1864
married on the 2nd February last near Cross Anchor by John H. Walker, Esq., **Mr. Robert W. Bobo** of C.S.A., 13 Regt. S.C.V., to Miss Laura A. Taylor, only daughter of M. Taylor.

page 105 - Issue of December 1, 1864
tribute of respect by Calhoun Lodge, No. 81, A.F.M. to **J.W. Bobo**, J.W. White, G.W. James, Wm P. Lee, J.H. Mitchell and Wm Bearden.

page 62 - Issue of June 15, 1854
murder. We learn says the Newberry Sentinel, of the 7th inst., that Oliver Towles was murdered on Monday morning near **Dr. Bobo's.** He was overseer for **Dr. John E. Bobo.**

page 114 - Issue of February 8, 1860
Dr. John Edwards Bobo departed this life on saturday morning, the 4 inst., at 11 o'clock at his residence after 10 days illness of pneumonia.

page 69 - Issue of March 10, 1859
married on the morning of the 5th inst., by the Rev. C. Taylor, D.D., John W. Carlisle, Esq., to Miss **Laura C.**, daughter of **Simpson Bobo, Esq.**, all of Spartanburg.

page 85 - Issue of March 10, 1859
married on the 1st ult., by Rev. Dr. Cross, Col. H.W. Garlington and **Miss Mary A. Bobo**, both of Laurens.

page 66 - Issue of July 5, 1855

married on tuesday evening, 26th June, by Rev. J.G. Landrum, Mr. Adolphus P. Cansler of Lincolnton, N.C. to **Miss Nancy W. Bobo**, of this district.

page 87 - Issue of July 21, 1859

Samuel A. Bobo, died the last day of June, in the 21st year of his age, at his father's residence in Panola County, Mississippi. . .eldest son of **Sampson Bobo**, born in Spartanburg, S.C. . . .received education at Furman University in Greenville moved in 1857 to the west.

page 14 - Issue of June 5, 1851

Mr. Solomon Bobo of Cross Keys, Union District, S.C. was found dead in bed on the 24 May last, aged about 60 to 61 years. **Mr. Bobo** was bereaved of his wife about six years ago by sudden death.

Simpson Bobo
- wife: Nancy H. Bobo
- son: Howard Simpson Bobo
  - born: September 24, 1846 Spartenburg, S.C.
  - died: August 16, 1864
  - Killed at the Deep Bottom Engagement, Va.

William Powell
- born: pre 1755 Culpeper County, Virginia
- died: Nov. 1816 Laurens County, South Carolina
- married: 1776ca Laurens County, South Carolina
  - **Nancy Bobo**
    - born: 1756 Culpeper County, Virginia
    - died: August 11, 1807 Laurens County, S. Carolina
    - father: **Absolom Bobo**
- children:
  - **Elizabeth Stephens "Betsy" Powell**
    - married William Larkin Gains
  - **Rhody Powell**
    - married Philip Wait
  - **Peachy Taylor Powell**
    - married David Price Posey
  - **Nancy "Polly" Powell**
    - married Robert R. Delph
  - **Fannie Powell**
    - married Robert B. Norris
  - **Sarah Powell**
    - married Reuben E. Powell (1st cousin)
  - **Amy Sims Powell**
    - married Nathaniel J. Rosemond
  - **Belinda Powell**
    - married Adam Crane Jones
  - **Milly Wetherall Powell**
  - **Virginia Hill Powell**

2nd wife
Mary Smith Taylor
children:
William Wesley Powell
Nancy Ann Elizabeth Powell

Peachy Taylor Powell
born: June 18, 1785 Laurens County, South Carolina
died: January 20, 1845 Lauderdale County, Tennessee
buried: Bethlehem Cemetery, Henning, Tennessee
father: William Powell
mother: **Nancy Bobo**
married: March 29, 1805 Laurens County, S.C.
David Price Posey
born: February 25, 1781 Charles County, Maryland
died: August 1, 1856 Lauderdale County, Tennessee
mother: Janet Luckett
mother: Margaret
father: Ignatius Luckett
father: Pryor Posey
children:
(1) Nancy Powell Posey
born: Dec. 14, 1806 S.C.
died: 1858 or 1879 Union County, Mississippi
married: November 21, 1825 Laurens County, S.C.
Pendleton George Gaines (1st cousin)
born: March 4, 1804 Laurens Co., S.C.
died: 1870ca Union Co., Mississippi
mother: Elizabeth Stephens Powell
father: William Larkin Gaines

(2) Lucinda Luckett Posey
born: April 5, 1808 Laurens District, S.C.
died: February 7, 1890 Lauderdale Co., Tn.
married: Lauderdale County, Tn.
J. R. Stone

(3) Virginia Hill Posey
born: April 7, 1810 Laurens District, S.C.
died: June 10, 1837 Lauderdale County, Tennessee
married: 1832 Tipton County, Tennessee
Imri Keller
born: 1808 Abbeville, S.C.
died: 1838 Mississippi
children:
Virginia Hill Keller
Imri Keller, Junior
Hiram W. Keller (b. 12/13/1835 Tipton Co.Tn)
Issue:
Mrs. George Miller, Henning, Tn.
Mrs. D.J. Currie, Henning, Tn.
Hiram F. Keller, Henning, Tn.

My line through — their son:
Alexander Walk Rush
m. Amanda Virginia Buchanan
Had 16 children
dau: Della Lee Rush
m. Henry Allen Pierce
dau: Alta Frances Pierce
m. Edwin James Cooper
dau: Vola Berenice Cooper
m. Wilbur Lee Davis
dau: Phoebe Lee Davis
m. Alan Peter Finks

(4) Elizabeth Stephens Posey - my 3rd great-grandmother
born: March 10, 1812 S.C.
died: January 17, 1887 Lauderdale County, Tn
buried: Asbury U.M. Church, Lauderdale Co., Tn
married: 1831ca South Carolina
Carroll Bailey Rush
born: January 30, 1805 Kentucky
died: October 9, 1886 Lauderdale Co., Tn
buried: Asbury U.M. Ch., Lauderdale Co.,
mother: Jane ?
died: Georgia
father: Abraham Rush, Senior
died: Georgia
(only child to be born outside of S.C.)
This line traced to present.

(5) Marshall Alexander Posey
born: July 10, 1814 Laurens District, S.C.
died: October 21, 1857 Lauderdale Co., Tn
unmarried

(6) William Powell Posey
born: July 31, 1817 Laurens District, S.C.
died: October 25, 1893 Lauderdale Co., Tn.
married: January 20, 1848 Ripley, Tn.
Mary Elizabeth Lackey
born: January 12, 1825 Murfreesboro, Tn.
died: August 8, 1910 Lauderdale Co., Tn
mother: Eleanor Garmany
father: Alexander Lackey
children:
Ellen Taylor Posey
Laura Ann Posey
Medora Virginia Posey

(7) Albert Washington Posey
born: September 29, 1819 Laurens District, S.C.
died: February 9, 1888 Lauderdale Co., Tn
1st married: ?
Susan H. Boyd
children:
Mary Posey
Thomas Posey
2nd married: 1845 Lauderdale Co., Tn
Francis Smith
born: Mary 23, 1837 Orange Co., Va.
died: May 2, 1913 Lauderdale Co., Tn.

(8) Mille Weatherall Posey
born: August 16, 1822 Laurens District, S.C.
died: February 4, 1869 Lauderdale County, Tn
married: Lauderdale County, Tn.
Jack Hazaul/Hazzard

(9) **Francis Caroline Posey**
born: August 10, 1824 Laurens District, S.C.
died: ?
married: Lauderdale County, Tn.
William Boyd

(10) **Belinda Olin Posey** – my 3rd greatgrandmother.
born: October 31, 1827 Laurens District, S.C.
died: February 17, 1895 Sidney, Arkansas
married: December 5, 1949 Lauderdale Co., Tn
Accellas Eubanks Buchanan
born: 1824 Virginia
died: January 29, 1863 Missouri
mother: Nancy B.
father: John H. Buchanan
children:
Amanda Virginia Buchanan
married: Alexander Walker Rush
(1st cousins) – see my line connect under Elizabeth Stephens Posey Rush on previous page.
Fannie Ann Buchanan
married: Andy Bailey
Charles Louis Buchanan
married: Lou Kennedy or Canody
Ann Elizabeth Buchanan
married: Milton M. Bray
Have more info on this line, do you want?

(11) **Sarah Ann Summerfield Posey**
born: October 31, 1827
died: 1869
married:
John W./H. Boyd

(date of Posey children's birth taken from Posey family bible)

January 20, 1763 - **Spencer Bobo** sells to **Absolam Bobo** for 5 pounds in current Virginia money. This land runs to Jasper Haynes and over to Benjamin Powell's on Dark Run.

January 20, 1763 - **Spencer Bobo** of Brumfield Parish, Culpeper County, Virginia - deed to **Absolam Bobo** for 5 pounds current Virginia money, 50 acres bounded by Robinson River, the land of William Sparks, Jasper Haynes and Benjamin Powells. Proved in Court 20 January 1763.

Following Information Taken From D.A.R. Records

Mary Brockman, daughter of John and Amelia Brockman, of St. Thomas Parish, Orange County was born Jan. 7, 1759, and died in South Carolina, Oct. 28, 1825, in the 67th year of her age. She married Joel Dean, who was born in Halifax County, Virginia, February 16, 1755; moved to Guilford County, N.C., in 1766, and in 1783 he went to **Spartanburg District, S.C.**

Their children:

1. John Dean married Mary Farrow
2. Amelia Dean married James Miller
3. Cassandra Dean married Samuel Miller
4. Frances Dean
   born March 23, 1783 married Barnett Hollowan Algood
5. Charles Dean born 1785; died when grown
6. ★ **Lucy Dean married Elisha Bobo**
7. Anna Dean married Samuel Caldwell
8. Thomas Dean married Cassandra Brewton
9. Henry Dean married Frances Parks
10. ★ **Joel Dean married Eliza Bobo**
11. ★ **Alfred Dean married Jane Bobo**
12. Alvin Dean married Frances White

From the "Courier" Charleston, S.C.

Died in Spartanburg, S.C., Joel Dean, in his 87th year. He was a Revolutionary soldier, and was often heard to remark that he had received more blessings from freedom than all he had done or could do was worth; therefore he did not want any pension. He raised a large family. He was a splendid marksman and good hunter, and retained his eyesight until his death.

Thomas Sims

Thomas Sims of Brumfield Parish, Culpeper County, Virginia
married: 1730ca.
Rebecca Petty
mother: Catherine Gaston
father: Thomas Petty
children mentioned in Will (wife not mentioned)

eldest son: Thomas Sims, Junior
son: William Sims - deceased
son: James Sims and wife Elizabeth
son: Elijah Sims
son: Zachariah Sims
son: Richard Sims
son: John Sims - youngest child
daughter: Sarah Jones - deceased
daughter: Amy Bobo and husband Absolom Bobo
granddaughter: Susy Jones
granddaughter: Anna Jones

also mentions: Ann Graves (no mention of relationship)

Will Written April 21, 1784

signed by Thomas Sims

Will Recorded July 18, 1785

July 13, 1993

Hi Melanie,

Would have mailed this sooner, but it's been you know what on wheels lately. Husband 1st passed a kidney stone, then found out he has diabetes, tried a week of diet control, but didn't work. Another week of Pill and diet, which seems to be working. Our 14 yr old son took a bad spill on his bike, spending 2 days nursing elbow and knee. Then last Wed our daughter (22) was in car wreck, spent day in Em. Room. Wednesdays was the day of the week that these happenings took place, sure would mess up the rest of the week for me. Yet where I was almost afraid to be away from home or work, dreading the next phone call.

Going to Indiana for a week, leaving this friday. Trying to get my customers to give me their ads early, so this week is busy doing double time trying to get ready for the trip.

In ten years we hope to retire and I'm looking forward to it! Hopefully life will calm down and I can pursue my interests on a more regular basis. Until then, I sort of revolve around my family. Will continue to search out the Bobs and send you everything I get. Still hope to get over to Madison and Culpeper before

school starts. There we'll find a wealth of new info.. Keep in touch and I'll do the same.

Your Cog,

Phoebe

P.S. I work for the Newspaper 4 days a week, Mon. - Thurs 10-3:30. Leaving me fridays to do my thing. I'm one of ten selling Advertising for a circulation of 32,000, so we're kept pretty busy. Sounds cushie, but little different than working a full 8 hour day.

Do you still work?

Phones ringing like mad, gotta go.

Robert & Nancy Bobo

1784

FAMILY GROUP No. _____ Husband's Full Name Robert Bobo

This Information Obtained From: Newberry County, S.C. by George L. Summer, Sr.

Husband's Data	Day Month Year	City, Town or Place	County or Province, etc.	State or Country	Add. Info. on Husband
Birth					
Chr'nd					
Mar.					
Death					
Burial					

Places of Residence

Occupation Church Affiliation Military Rec.

Other wives, if any. No. (1) (2) etc. Make separate sheet for each mar.

His Father Mother's Maiden Name

Wife's Full Maiden Name Nancy

Wife's Data	Day Month Year	City, Town or Place	County or Province, etc.	State or Country	Add. Info. on Wife
Birth					
Chr'nd					
Death					
Burial					

Compiler Melanie Nolan

Address

City, State

Date

Places of Residence

Occupation if other than Housewife Church Affiliation

Other husbands, if any. No. (1) (2) etc. Make separate sheet for each mar.

Her Father Mother's Maiden Name

Sex	Children's Names in Full (Arrange in order of birth)	Children's Data	Day Month Year	City, Town or Place	County or Province, etc.	State or Country	Add. Info. on Children
1	James Edward Bobo	Birth	3 May 1805		Union	SC	Med. Doctor
	Full Name of Spouse*	Mar.					
		Death	7 Apr 1850		Newberry	SC	
		Burial					
2		Birth					
	Full Name of Spouse*	Mar.					
		Death					
		Burial					
3		Birth					
	Full Name of Spouse*	Mar.					
		Death					
		Burial					
4		Birth					
	Full Name of Spouse*	Mar.					
		Death					
		Burial					
5		Birth					
	Full Name of Spouse*	Mar.					
		Death					
		Burial					
6		Birth					
	Full Name of Spouse*	Mar.					
		Death					
		Burial					
7		Birth					
	Full Name of Spouse*	Mar.					
		Death					
		Burial					
8		Birth					
	Full Name of Spouse*	Mar.					
		Death					
		Burial					
9		Birth					
	Full Name of Spouse*	Mar.					
		Death					
		Burial					
10		Birth					
	Full Name of Spouse*	Mar.					
		Death					
		Burial					

*If married more than once, give No. each mar. (1) (2) etc. and list in "Add. info. on children" column. Use reverse side for additional children, other notes, references or information.

Form 41 Copyright 1963 by The Everton Publishers Inc. Box 368 Logan Utah Publishers of THE EVERTON HERITAGE Send for free catalogue with lists and full description of many genealogical aids.

FAMILY GROUP No. _____ Husband's Full Name Spencer Bobo, Jr.

This Information Obtained From: Court Records; Census Records; Correspondance

All relationships not proven - use with care.

Husband's Data	Day Month Year	City, Town or Place	County or Province, etc.	State or Country	Add. Info. on Husband
Birth	Ca 1728			VA	
Chr'nd					
Mar.					
Death	1800-1810		Spartanburg	SC	
Burial					

Places of Residence

Occupation _____ Church Affiliation _____ Military Rec. _____

Other wives, if any. No. (1) (2) etc. Make separate sheet for each mar.

His Father Spencer Bobo, Sr. Mother's Maiden Name Jane

Wife's Full Maiden Name Judith (Foster?)

Wife's Data	Day Month Year	City, Town or Place	County or Province, etc.	State or Country	Add. Info. on Wife
Birth	Ca 1730			VA	
Chr'nd					
Death	After 1830		Spartanburg	SC	
Burial					

Compiler Melanie Nolan

Address

City, State

Date

Places of Residence

Occupation if other than Housewife _____ Church Affiliation _____

Other husbands, if any. No. (1) (2) etc. Make separate sheet for each mar.

Her Father John Foster Mother's Maiden Name Isabell

Form 41 Copyright 1963 by The Everton Publishers, Inc. P.O. Box 368, Logan, Utah. The Everton Publishers, GENEALOGICAL HELPER. Send for a free catalogue with lists and full descriptions of many genealogical aids.

Sex	Children's Names in Full (Arrange in order of birth)	Children's Data	Day Month Year	City, Town or Place	County or Province, etc.	State or Country	Add. Info. on Children
M	1 Spencer Bobo	Birth	Ca 1756			VA	
	Full Name of Spouse* Nancy Berry	Mar.	Ca 1776			SC	
		Death	Aft 1824			GA	
		Burial					
M	2 Absolom Bobo	Birth	13 Mar 1765	Albermarle		VA	Mary (Polly) Bobb d/o
	Full Name of Spouse* 1. Ann Musgrove 2. Mary (Polly) Bobo	Mar.					
		Death	15 Dec 1846	Spartanburg		SC	Sampson &
		Burial	Bethel Cem. Woodruff			SC	Sarah Bobo
M	3 Tilman Bobo	Birth	13 Mar 1766			VA	
	Full Name of Spouse* Beulah Yarbrough	Mar.					
		Death	23 Feb 1844	Spartanburg		SC	
		Burial					
M	4 Lavingston Bobo	Birth	Ca 1769			VA	
	Full Name of Spouse* Elizabeth	Mar.					
		Death	1827	Spartanburg		SC	
		Burial					
F	5 Judith Bobo	Birth	Ca 1771	Judith Bobo suggested by Capt.			
	Full Name of Spouse* Wm. Golding Foster	Mar.		Ed Dittner - speculative.			
		Death		Wm. Golding Foster son of Anthony &			Sarah
		Burial		(Golding) Foster			
F	6 Mary Bobo	Birth	*	Other unconnected persons			
	Full Name of Spouse* William Blackstock	Mar.		who might be children:			
		Death		1. Sampson Bobo - (Bobo Cousins by the Dozens)			
		Burial		2. Samuel Bobo - Delagate to annual			
	7	Birth		Bethel Assoc. in 1790 (Leonardo Andre)			
	Full Name of Spouse*	Mar.		3. John T. Bobo d 5 Dec 1841, buried Bethel			
		Death		Cem., Woodruff, SC.			
		Burial		4. Mollie Bobo - (Bobo Cousins by the Dozens)			
	8	Birth		5. Lida Bobo - " " " " "			
	Full Name of Spouse*	Mar.					
		Death					
		Burial		It is not proven that Judith			
	9	Birth		was a factually a Foster, but			
	Full Name of Spouse*	Mar.		a preponderance of evidence			
		Death		points to this being so.			
		Burial					
	10	Birth		Contrary to some reports - Absolom Bobo			
	Full Name of Spouse*	Mar.		and Ann Musgrove WERE NOT divorced.			
		Death		Divorce not allowed in South			
		Burial		Carolina at that time.			

*If married more than once, No. each mar. (1) (2) etc. and list in "Add. info. on children" column. Use reverse side for additional children, other notes, references or information.

over →

Judith Bobo who m. Wm. Golding Foster and Mary Bobo who m. Wm. Blackstock are <u>definitely</u> not proven but like all these children, they don't fit with Lewis, Sampson or Absolom, and are of the same generation as the children of these Bobo men.

FAMILY GROUP No. _____ Husband's Full Name *Spencer Bobo, Jr.*

This Information Obtained From: *Various Bobo Researchers*

Court Records

Census Records

Use this information with CAUTION The Relationships Are not proven with the exception That Absolom Bobo refers to Spencer & Judith as his parents

Husband's Data	Day Month Year	City, Town or Place	County or Province, etc.	State or Country	Add. Info. on Husband
Birth	Ca 1728			VA	
Chr'nd					
Mar.					
Death	1800-1810		Spartanburg	SC	
Burial					

Places of Residence

Occupation _____ Church Affiliation _____ Military Rec. _____

Other wives, if any. No. (1) (2) etc. Make separate sheet for each mar.

His Father *Spencer Bobo* Mother's Maiden Name *Jane*

Wife's Full Maiden Name *Judith*

Wife's Data	Day Month Year	City, Town or Place	County or Province, etc.	State or Country	Add. Info. on Wife
Birth	Ca 1730			VA	
Chr'nd					
Death	After 1830		Spartanburg	SC	
Burial					

Compiler *Melanie Nolan*

Address

City, State

Date

Places of Residence

Occupation if other than Housewife _____ Church Affiliation _____

Other husbands, if any. No. (1) (2) etc. Make separate sheet for each mar.

Her Father _____ Mother's Maiden Name _____

Form 81. Copyright 1963 by The Everton Publishers Inc. Logan, Utah. Copyright 1963 by THE GENEALOGICAL HELPER. Used for personal use with links and full descriptions of many genealogical aids.

Sex	Children's Names in Full (Arrange in order of birth)	Children's Data	Day Month Year	City, Town or Place	County or Province, etc.	State or Country	Add. Info. on Children
1	*Spencer 3 Bobo* Full Name of Spouse* *Nancy Berry*	Birth	Ca 1756			VA	At least 4 sons & 3 dau - 1790 Census
		Mar.	Ca 1776				
		Death	After 1810		Gwinnett	GA	
		Burial					
? 2	*John T. Bobo* Full Name of Spouse*	Birth					
		Mar.					
		Death	5 Dec 1841		Spartanburg	SC	
		Burial					
? 3	*Sampson Bobo* Full Name of Spouse*	Birth					Bobo Cousins by the Dozens
		Mar.					
		Death					
		Burial					
4	*Absolom Bobo* Full Name of Spouse* *1. Ann Musgrove 2. Mary (Polly) Bobo*	Birth	13 Mar 1763		Albermarle	VA	Mary Bobo d/o Sampson and Sirah Bobo
		Mar.					
		Death	1 Dec 1846		Spartanburg	SC	
		Burial	Old Bethel	Cem. Woodruff	Spartanburg	SC	
5	*Tilman Bobo* Full Name of Spouse* *Beulah Yarbrough*	Birth	13 Mar 1766				
		Mar.					
		Death	23 Feb 1844		Spartanburg	SC	
		Burial					
6	*Lurington Bobo* Full Name of Spouse* *Elizabeth*	Birth	Ca 1769			VA	
		Mar.					
		Death	1827		Spartanburg	SC	
		Burial					
? 7	*Samuel Bobo* Full Name of Spouse*	Birth	by 1769	Was delegate to annual Bethel Assoc. with Isaac Edwards from Fairforest Bapt. Church. Not a son of Lewis, Sampson or Absolom			
		Mar.					
		Death					
		Burial					
? 8	*Judith Bobo* Full Name of Spouse* *Wm. Golding Foster*	Birth	Ca 1771	Judith Bobo suggested by Capt. Ed Dittmer			
		Mar.					
		Death					
		Burial					
? 9	*Mollie Bobo* Full Name of Spouse*	Birth					
		Mar.					
		Death					
		Burial					
? 10	*Lida Bobo* Full Name of Spouse*	Birth					
		Mar.					
		Death					
		Burial					

*If married more than once, No. each mar. (1) (2) etc. and list in "Add. info. on children" column. Use reverse side for additional children, other notes, references or information.

FAMILY GROUP No. _____ Husband's Full Name *Spencer 3 Bobo*

This Information Obtained From: *Walter Stewart Family History by Mary E. Rawlinson, Census Records*

Husband's Data	Day Month Year	City, Town or Place	County or Province, etc.	State or Country	Add. Info. on Husband
Birth	Ca 1756			VA	
Chr'nd					
Mar.	Ca 1776			SC	
Death	After 1810			GA	
Burial					

Places of Residence

Occupation _____ Church Affiliation _____ Military Rec. _____

Other wives, if any. No. (1) (2) etc. Make separate sheet for each mar.

His Father *Spencer Bobo* Mother's Maiden Name *Judith*

Wife's Full Maiden Name *Nancy Berry*

At least 4 sons & 3 daus - 1790 Census

Wife's Data	Day Month Year	City, Town or Place	County or Province, etc.	State or Country	Add. Info. on Wife
Birth					
Chr'nd					
Death					
Burial					

Compiler *Melanie Nolan*

Address _____

City, State _____

Date _____

Places of Residence

Occupation if other than Housewife _____ Church Affiliation _____

Other husbands, if any. No. (1) (2) etc. Make separate sheet for each mar.

Her Father *William Berry* Mother's Maiden Name _____

Sex	Children's Names in Full (Arrange in order of birth)	Children's Data	Day Month Year	City, Town or Place	County or Province, etc.	State or Country	Add. Info. on Children
1	*Tilman B. Bobo*	Birth	28 Feb 1790			SC	
	Full Name of Spouse* *Catherine King*	Mar.	2 Aug 1807			SC	
		Death	16 Aug 1865			GA	
		Burial	County Line Bapt. Cem.		Douglas	GA	
2	*Ann Bobo*	Birth	1784-1790			SC	
	Full Name of Spouse* *Henry Campbell*	Mar.	Ca 1816		Laurens	SC	
		Death					
		Burial					
3	*Isabel Bobo*	Birth	1774-1784			SC	m. 2nd
	Full Name of Spouse* *Walter Stewart*	Mar.	Ca 1812			SC	Henry
		Death	Ca 1843		Gwinnett	GA	Turner
		Burial					
4	*Spencer Bobo*	Birth	1780-1790	On 1830 Gwinnett Co.		GA	
	Full Name of Spouse*	Mar.		Census. Wife b 1790-1800,			3
		Death		males 5-15, 2 females 10-15,			1
		Burial		female 50-60, 1 female 60-70.			
5		Birth					
	Full Name of Spouse*	Mar.					
		Death					
		Burial					
6		Birth					
	Full Name of Spouse*	Mar.					
		Death					
		Burial					
7		Birth					
	Full Name of Spouse*	Mar.					
		Death					
		Burial					
8		Birth					
	Full Name of Spouse*	Mar.					
		Death					
		Burial					
9		Birth					
	Full Name of Spouse*	Mar.					
		Death					
		Burial					
10		Birth					
	Full Name of Spouse*	Mar.					
		Death					
		Burial					

*If married more than once, give No. each mar. (1) (2) etc. and list in "Add. info. on children" column. Use reverse side for additional children, other notes, references or information.

Form 41 Copyright 1963 by The Everton Publishers, Inc. P.O. Box 368, Logan, Utah. Publishers of THE GENEALOGICAL HELPER. Send for a free catalogue with listing and full descriptions of many genealogical aids.

FAMILY GROUP No. _____ Husband's Full Name *Tillman B. Bobo*

This Information Obtained From:	Husband's Data	Day Month Year	City, Town or Place	County or Province, etc.	State or Country	Add. Info. on Husband
① The Walter Stewart Family History by Mary S. Rawlinson	Birth	ca 1787			SC	
	Chr'nd					
	Mar.	1807			SC	
	Death	1866			GA	②
② Letter from John S. Bobo to cousin Clark Berry Stewart 1876.	Burial	County Line Bapt Church E. of Douglasville GA				
	Places of Residence					
	Occupation		Church Affiliation		Military Rec.	
	Other wives, if any. No. (1) (2) etc. Make separate sheet for each mar.					
③ Mrs. J. L. Rochelle 2316 D Gallaher St Charles MO 63301	His Father *Spencer Bobo*		Mother's Maiden Name *Nancy Berry*			

Wife's Full Maiden Name *Catherine King*

Wife's Data	Day Month Year	City, Town or Place	County or Province, etc.	State or Country	Add. Info. on Wife
Birth	1788				
Chr'nd					
Death					
Burial					

Compiler *Melanie Nolan*

Address

City, State

Date

Places of Residence

Occupation if other than Housewife | Church Affiliation

Other husbands, if any. No. (1) (2) etc. Make separate sheet for each mar.

Her Father | Mother's Maiden Name

Sex	Children's Names in Full (Arrange in order of birth)	Children's Data	Day Month Year	City, Town or Place	County or Province, etc.	State or Country	Add. Info. on Children
1	*Scynthia Bobo*	Birth	abt 1808			SC	James Stewart son of Walter
	Full Name of Spouse* *James Stewart*	Mar.					
		Death	1858			GA	② Stewart
		Burial	County Line	Bapt. Church E. of Douglasville		GA	8 1st wife
2	*John Spencer Bobo*	Birth	2 Sep 1812			SC	
	Full Name of Spouse* 1. *Elizabeth Autry* 2. *Martha F. Griggs*	Mar.	1) ca 1836				
		Death	17 Dec 1889			GA	
		Burial	County Line	Bapt Church E. of Douglasville		GA	
3	*Polly Bobo*	Birth	11 Aug 1816			SC	②
	Full Name of Spouse* *William Arnold*	Mar.					
		Death	7 Feb 1882			GA	
		Burial	County Line	Bapt Church E. of Douglasville		GA	
4	*Silas Bobo*	Birth	1818				
	Full Name of Spouse* *Martha Minerva Autry*	Mar.	7 Feb 1839		Forsyth	GA	
		Death	aft 1876				
		Burial					
5	*Rhoda Bobo*	Birth	1810-1820				
	Full Name of Spouse* *John McCall*	Mar.					
		Death	aft 1876				
		Burial					
6		Birth					
	Full Name of Spouse*	Mar.					
		Death					
		Burial					
7		Birth					
	Full Name of Spouse*	Mar.					
		Death					
		Burial					
8		Birth					
	Full Name of Spouse*	Mar.					
		Death					
		Burial					
9		Birth					
	Full Name of Spouse*	Mar.					
		Death					
		Burial					
10		Birth					
	Full Name of Spouse*	Mar.					
		Death					
		Burial					

*If married more than once, give No. each mar. (1) (2) etc. and list in "Add. info. on children" column. Use reverse side for additional children, other notes, references or information.

Form 41 Copyright 1963 by The Everton Publishers Inc. P.O. Box 368, Logan, Utah. Publishers of THE GENEALOGICAL HELPER. Send for a free catalogue with more and full descriptions of many genealogical aids.

FAMILY GROUP No. _____ Husband's Full Name Elmer B. Cobb

This Information Obtained From: (1) The Walls Stewart Family History by Mary S. Rawlinson Ed. (2) Letter from John S. Cobb to Cousin Clark Berry Stewart in 1876 (3) Mrs. J. L. Rochelle

Husband's Data	Day Month Year	City, Town or Place	County or Province, etc.	State or Country	Add. Info. on Husband
Birth	Ca 1787			SC	
Chr'nd					
Mar.	1807			SC	
Death	1866			GA	(2)
Burial	County Line	Baptist Church E. of Douglasville		GA	
Places of Residence					
Occupation		Church Affiliation		Military Rec.	
Other wives, if any. No. (1) (2) etc. Make separate sheet for each mar.					
His Father Spencer Cobb		Mother's Maiden Name Polly Berry			

Wife's Full Maiden Name Catherine King

Wife's Data	Day Month Year	City, Town or Place	County or Province, etc.	State or Country	Add. Info. on Wife
Birth	1788				
Chr'nd					
Death					
Burial					
Compiler	Places of Residence				
Address	Occupation if other than Housewife			Church Affiliation	
City, State	Other husbands, if any. No. (1) (2) etc. Make separate sheet for each mar.				
Date	Her Father		Mother's Maiden Name		

Sex	Children's Names in Full (Arrange in order of birth)	Children's Data	Day Month Year	City, Town or Place	County or Province, etc.	State or Country	Add. Info. on Children
1	Cynthia	Birth	Oct 1808			SC	
	Full Name of Spouse* James Stewart	Mar.					
		Death	1858			GA	(2)
		Burial	County Line	Bapt Church E. of Douglasville		GA	
2	John Spencer	Birth	2 Sep 1812			SC	
	Full Name of Spouse* 1. Elizabeth 2. Martha F. Driggs	Mar.	Ca 1836				
		Death	17 Dec 1889			GA	
		Burial	County Line	Bapt Church E. of Douglasville		GA	
3	Polly	Birth	11 Aug 1816			SC	(2)
	Full Name of Spouse* William Arnold	Mar.					Left for Guntersville
		Death	7 Feb 1872				
		Burial	County Line	Bap Chm E. of Douglasville		GA	
4	Silas	Birth	1818				Lost Mary Rawlinson
	Full Name of Spouse* Martha Minerva Autry	Mar.	7 Feb 1839		Forsyth	GA	
		Death	Aft 1870				
		Burial					
5	Rhoda	Birth	1810-1820				(2)
	Full Name of Spouse* John McCall	Mar.					
		Death	Aft 1870				
		Burial					
6		Birth					
	Full Name of Spouse*	Mar.					
		Death					
		Burial					
7		Birth					
	Full Name of Spouse*	Mar.					
		Death					
		Burial					
8		Birth					
	Full Name of Spouse*	Mar.					
		Death					
		Burial					
9		Birth					
	Full Name of Spouse*	Mar.					
		Death					
		Burial					
10		Birth					
	Full Name of Spouse*	Mar.					
		Death					
		Burial					

*If married more than once, give No. each mar. (1) (2) etc. and list in "Add. info. on children" column. Use reverse side for additional children, other notes, references or information.

Form 11 Copyright 1963 by The Everton Publishers Inc. P.O. Box 368, Logan, Utah. Publishers of THE GENEALOGICAL HELPER. Send for a free catalogue with lists and full descriptions of many genealogical aids.

FAMILY GROUP No. _____ Husband's Full Name Henry Campbell

This Information Obtained From: Letter from L.S. Letter to Cousin Clark Everything + Refers to Uncle Henry + Aunt Ann Mary Kaufman Columbia, S.C.

Husband's Data	Day Month Year	City, Town or Place	County or Province, etc.	State or Country	Add. Info. on Husband
Birth	1775-1791				
Chr'nd					
Mar.	Feb 1816			SC	
Death	1869	Roswell		GA	
Burial					

Places of Residence

Occupation _____ Church Affiliation _____ Military Rec. _____

Other wives, if any. No. (1) (2) etc. Make separate sheet for each mar.

His Father John Campbell Mother's Maiden Name Mary

Wife's Full Maiden Name Ann Bobo

Wife's Data	Day Month Year	City, Town or Place	County or Province, etc.	State or Country	Add. Info. on Wife
Birth					
Chr'nd					
Death	1867			Al	
Burial					

Compiler Melanie Nolan

Address

City, State

Date

Places of Residence

Occupation if other than Housewife _____ Church Affiliation _____

Other husbands, if any. No. (1) (2) etc. Make separate sheet for each mar.

Her Father Spencer Bobo Mother's Maiden Name Nancy Berry

Sex	Children's Names in Full (Arrange in order of birth)	Children's Data	Day Month Year	City, Town or Place	County or Province, etc.	State or Country	Add. Info. on Children
1	Nancy	Birth	1819			SC	
	Full Name of Spouse* Valentine Campbell	Mar.					
		Death	1873			GA	
		Burial					
2	Betsy	Birth	1810-1820			SC	
	Full Name of Spouse* Lee	Mar.					
		Death					
		Burial		Roswell		GA	
3	Jefferson	Birth					
	Full Name of Spouse* Louisa McCall	Mar.					
		Death	1874			Al	
		Burial					
4	Bill	Birth					Cherokee Co.
	Full Name of Spouse*	Mar.					TX - Meth.
		Death					Minister
		Burial					
5	Marion	Birth					Alabama
	Full Name of Spouse*	Mar.					Bapt.
		Death				AL	Minister
		Burial					
6	David ?	Birth					
	Full Name of Spouse*	Mar.					
		Death					
		Burial					
7	Jim	Birth					Mississippi
	Full Name of Spouse*	Mar.					
		Death				MS	
		Burial					
8	Nick	Birth					
	Full Name of Spouse*	Mar.					
		Death				TX	
		Burial					
9	Charles	Birth					
	Full Name of Spouse*	Mar.					
		Death	1876			TX	
		Burial					
10		Birth					Lived in
	Full Name of Spouse*	Mar.					Larissa
		Death					
		Burial					

*If married more than once, give No. each mar. (1) (2) etc. and list in "Add. info. on children" column. Use reverse side for additional children, other notes, references or information.

Form 11 Copyright 1963 by The Everton Publishers, Inc. P.O. Box 368, Logan, Utah. Publishers of THE GENEALOGICAL HELPER. Send for a free catalog with little and full descriptions of many genealogical aids.

FAMILY GROUP No. _____ Husband's Full Name *Walter Stewart*

This Information Obtained From:

Husband's Data	Day Month Year	City, Town or Place	County or Province, etc.	State or Country	Add. Info. on Husband
Birth					
Chr'nd					
Mar.	*Ca 1812*			*SC*	
Death					
Burial					

Places of Residence

Occupation Church Affiliation Military Rec.

Other wives, if any. No. (1) (2) etc. Make separate sheet for each mar.

His Father Mother's Maiden Name

Wife's Full Maiden Name *Isabell Bobo*

Wife's Data	Day Month Year	City, Town or Place	County or Province, etc.	State or Country	Add. Info. on Wife
Birth					
Chr'nd					
Death	*Ca 1843*		*Gwinnett*	*GA*	
Burial					

Compiler *Melanie Nolan*

Address

City, State

Date

Places of Residence

Occupation if other than Housewife Church Affiliation

Other husbands, if any. No. (1) (2) etc. Make separate sheet for each mar. *(2) Henry Turner*

Her Father *Spencer Bobo* Mother's Maiden Name *Nancy Berry*

Sex	Children's Names in Full (Arrange in order of birth)	Children's Data	Day Month Year	City, Town or Place	County or Province, etc.	State or Country	Add. Info. on Children
1		Birth					
	Full Name of Spouse*	Mar.					
		Death					
		Burial					
2		Birth					
	Full Name of Spouse*	Mar.					
		Death					
		Burial					
3		Birth					
	Full Name of Spouse*	Mar.					
		Death					
		Burial					
4		Birth					
	Full Name of Spouse*	Mar.					
		Death					
		Burial					
5		Birth					
	Full Name of Spouse*	Mar.					
		Death					
		Burial					
6		Birth					
	Full Name of Spouse*	Mar.					
		Death					
		Burial					
7		Birth					
	Full Name of Spouse*	Mar.					
		Death					
		Burial					
8		Birth					
	Full Name of Spouse*	Mar.					
		Death					
		Burial					
9		Birth					
	Full Name of Spouse*	Mar.					
		Death					
		Burial					
10		Birth					
	Full Name of Spouse*	Mar.					
		Death					
		Burial					

*If married more than once, use No. each mar. (1) (2) etc. and list in "Add. info. on children" column. Use reverse side for additional children, other notes, references or information.

Form 41 Copyright 1963 by The Everton Publishers, Inc. P.O. Box 368, Logan, Utah. Publishers of THE GENEALOGICAL HELPER. Send for a free catalogue with listing and full descriptions of many genealogical aids.

Genealogical Data For Husband

HUSBAND BOBO, Absolam *

Born 3 Mar 1765 Place Culpepper Co, Vrgn

Chr. Place

Marr. (div) Place

Died 1 Dec 1846 Place Spartanburg Co, S-Cr

Bur. Place

HUSBAND'S FATHER BOBO, ~~Sampson~~ * Spencer

HUSBAND'S MOTHER ~~SIMPSON, Sarah or Sally~~ Judith Foster

HUSBAND'S OTHER WIVES (2) , BOBO, Mary

Genealogical Data For Wife

WIFE (1) MUSGROVE, Ann

Born 28 May 1776 Place S-Cr

Chr. Place

Died 10 Oct 1857 Place Spartanburg Co, S-Cr

Bur. Place

WIFE'S FATHER MUSGROVE, Edward

WIFE'S MOTHER CROSBY, Nancy

WIFE'S OTHER HUSBANDS

Husband	BOBO, Absolam	1765
Wife	MUSGROVE, Ann	

NAME & ADDRESS OF PERSON SUBMITTING RECORD

Maurene Wahlquist
6700 S. 1495 E.
Salt Lake City, Utah 84121

FAMILY REPRESENTATIVE

WAHLQUIST, Maurene E. Kennedy

RELATION OF F.R. TO HUSBAND	RELATION OF F.R. TO WIFE
1c 6r	1c 6r 11

TEMPLE ORDINANCE DATA

	BAPTIZED (DATE)	ENDOWED (DATE)	SEALED (Date & Temple) WIFE TO HUSBAND
HUSBAND	25 June 1940	4 May 1944	do not seal
WIFE	-8 APR 1969	23 APR 1969	SEALED (Date & Temple) CHILDREN TO PARENTS

SEX M F	CHILDREN List Each Child (Whether Living or Dead) in Order of Birth SURNAME (CAPITALIZED) GIVEN NAMES	WHEN BORN DAY MONTH YEAR	WHERE BORN TOWN	COUNTY	STATE OR COUNTRY	DATE OF FIRST MARRIAGE TO WHOM	WHEN DIED DAY MONTH YEAR	BAPTIZED	ENDOWED	SEALED
1 M	BOBO, Edward Musgrove * /	22 Dec 1794	Cross Keys	Union	S-Cr	MURPHY, Elizabeth	15 Oct 1859	-9 APR 1969	23 APR 1969	
2 F	BOBO, Aseneath	abt 1796	"	"	"			-8 APR 1969	22 APR 1969	
3 F	BOBO, Jane	abt 1798	"	"	"	DEAN, Mr.		-8 APR 1969	22 APR 1969	
4 F	BOBO, Lavina	abt 1803	"	"	"	WOODRUFF, Mr.		-8 APR 1969	23 APR 1969	
5 M	BOBO, Sampson	(53-1860) 1807	"	"	"	_____, Elizabeth		-9 APR 1969	23 APR 1969	
6								[illegible]	[illegible]	
7										
8										
9										
10										
11										

SOURCES OF INFORMATION 1840 Census of Union Co, S-Cr 1860 Census of Panola Co, Msss Probate rec of Union Co S-Cr; Will of Absolam Bobo and Bird Murphy; McCall-Tidwell & allied Families; Rec. in poss of Vera Spears of Union, S-Cr.

ARCHIVE RECORD

John R. & Eula Pilcher
29248 Tetrick Ave.
Lake Elsinore, CA 92330

FAMILY GROUP No. _____ Husband's Full Name Absolom Boko

This Information Obtained From:	Husband's Data	Day Month Year	City, Town or Place	County or Province, etc.	State or Country	Add. Info. on Husband
Correspondance	Birth	3 Mar 1763			VA	(Andrew)
with Wm. B. Boko	Chr'nd					
	Mar.					
Boko Manuscript -	Death	1 Dec 1846		Spartanburg	SC	
Leonardo Andrea	Burial	Old Bethel	Woodruff	Spartanburg	SC	
	Places of Residence					
Will of Absolom	Occupation		Church Affiliation		Military Rec.	
Boko	Other wives, if any. No. (1) (2) etc. Make separate sheet for each mar.	(2) Mary (Polly) Boko				
	His Father Spencer Boko			Mother's Maiden Name Judith		
Andrea says Edward						
Musgrove wife was	Wife's Full Maiden Name Ann Musgrove					
Nancy (Ann) Crosby	Wife's Data	Day Month Year	City, Town or Place	County or Province, etc.	State or Country	Add. Info. on Wife
	Birth					
Absolom and Ann	Chr'nd					
may have divorced	Death					
(Maureen Walquist-FGS)	Burial					
Compiler Melanie Nolan	Places of Residence					
Address	Occupation if other than Housewife			Church Affiliation		
City, State	Other husbands, if any. No. (1) (2) etc. Make separate sheet for each mar.	?			Ann Bolair or ?	
Date	Her Father Edward Musgrove ?			Mother's Maiden Name Nancy (Ann) Crosby		

From all Copyright 1983 by The Everton Publishers Inc. P.O. Box 368, Logan, Utah. All rights reserved. Publishers of THE EVERTON REPORT. Send for free brochure with list and full description of more genealogical aids.

Sex	Children's Names in Full (Arrange in order of birth)	Children's Data	Day Month Year	City, Town or Place	County or Province, etc.	State or Country	Add. Info. on Children
1	Edward Musgrove	Birth	22 Dec 1794		Union	SC	
	Full Name of Spouse* Elizabeth Murphy	Mar.					
		Death	15 Oct 1858		Laurens	SC	
		Burial					
2	Jane	Birth	1797		Union	SC	
	Full Name of Spouse* Alfred Dean	Mar.					
		Death					
		Burial					
3	Sampson	Birth	Ca 1807		Union	SC	
	Full Name of Spouse* Rebecca Woodruff	Mar.					
		Death					
		Burial					
4	Lavinia	Birth			Union	SC	
	Full Name of Spouse* Amos Woodruff	Mar.					
		Death					
		Burial					
5		Birth					
	Full Name of Spouse*	Mar.					
		Death					
		Burial					
6		Birth					
	Full Name of Spouse*	Mar.					
		Death					
		Burial					
7		Birth					
	Full Name of Spouse*	Mar.					
		Death					
		Burial					
8		Birth		Did Sampson marry 2nd			
	Full Name of Spouse*	Mar.		Eliz. Overson Crawford ?			
		Death					
		Burial					
9		Birth					
	Full Name of Spouse*	Mar.					
		Death					
		Burial					
10		Birth					
	Full Name of Spouse*	Mar.					
		Death					
		Burial					

*If married more than once, give each mar. (1) (2) etc. and list in "Add. info. on children" column. Use reverse side for additional children, other notes, references or information.

X

14

Genealogical Data For Husband

HUSBAND BOBO, Edward Musgrove *

Born 22 Dec 1794 Place Cross Keys, Union, S-Cr

Chr. Place

Marr. Place

Died 15 Oct 1859 Place Laurens Co, S-Cr

Bur. Place

HUSBAND'S FATHER BOBO, Absolam * HUSBAND'S MOTHER MUSGROVE, Ann

HUSBAND'S OTHER WIVES

Husband BOBO, Edward Musgrove 17

Wife MURPHY, Elizabeth

NAME & ADDRESS OF PERSON SUBMITTING RECORD

Maurene Wahlquist
6700 S. 1495 E.
Salt Lake City, Utah 84121

Genealogical Data For Wife

WIFE MURPHY, Elizebeth *

Born 21 No 21 Nov 1796 Place Union Co, S-Cr

Chr. Place

Died 17 May 1862 Place Laurens Co, S-Cr

Bur. Place

WIFE'S FATHER MURPHY, William Bird * WIFE'S MOTHER DUNCAN, Charlotte

WIFE'S OTHER HUSBANDS

FAMILY REPRESENTATIVE

WAHLQUIST, Maurene E. Kennedy

RELATION OF F.R. TO HUSBAND	RELATION OF F.R. TO WIFE
2c 5r	2c 5r il

TEMPLE ORDINANCE DATA

	BAPTIZED (DATE)	ENDOWED (DATE)	SEALED (Date & Tem WIFE TO HUSBAND
HUSBAND	-9 APR 1969	23 APR 1969	25 AUG '69 S
WIFE	12 May 1962	23 June 1962	SEALED (Date & Tem CHILDREN TO PAREN
	-9 APR 1969	23 APR 1969	25 AUG '69
	-8 APR 1969	22 APR 1969	25 AUG '69 S
	-8 APR 1969	22 APR 1969	25 AUG '69 S
	-9 APR 1969	23 APR 1969	25 AUG '69

ARCHIVE RECORD

	SEX M F	CHILDREN List Each Child (Whether Living or Dead) In Order of Birth SURNAME (CAPITALIZED) GIVEN NAMES	WHEN BORN DAY MONTH YEAR	WHERE BORN TOWN	COUNTY	STATE OR COUNTRY	DATE OF FIRST MARRIAGE TO WHOM	WHEN DIED DAY MONTH YEAR
1	M	BOBO, Charles Duncan *	1818	Cross Keys	Union	S-Cr	SMITH, Sarah	1873
2	F	BOBO, Mary Ann	(28-1850) 1822	"	"	"	GADINGTON, Henry	1889
3	F	BOBO, Susan Jane	23 Apr 1829	"	"	"	SPRINGS, Richard Austin	1855
4	M	BOBO, William Musgrove	1817	"	"	"	CAREY, Martha	
5								
6								
7								
8								
9								
10								
11								

SOURCES OF INFORMATION South Carolina in the Revolution by Sara S . Ervin; Will of E.M. Bobo; Will of Absolam Bobo; Rec. in Poss. of Vera Spears of Union, S-C: Will of Bird Murphy on file in Union Co, S-Cr; Laurens Co 1850 census; 1850 Union SCo, Census; Bobo Family by Claude Sparks, Union, S-Cr.

0320669

HUSBAND Bobo, Charles Duncan ✓
Born (1860-43) 1818 Place Cross Keys, Union, S-Car
Chr. Place
Died Place
Bur. Place California
Place
HUSBAND'S FATHER Bobo, [illegible] Edward Musgrave HUSBAND'S MOTHER [illegible] Murphy, Elizabeth
HUSBAND'S OTHER WIVES

WIFE SMITH, Sarah ✓
Born (33-1860) 1831 Place North Carolina
Chr. Place
Died Place
Bur. Place
WIFE'S FATHER WIFE'S MOTHER
WIFE'S OTHER HUSBANDS

Husband Bobo, Charles Duncan 1818
Wife SMITH, Sarah
Ward Examiners: 1. 30 May 69 [illegible] 2.
Stake or Mission Butler-West

NAME & ADDRESS OF PERSON SUBMITTING RECORD
[illegible] WAHLQUIST
[illegible] South [illegible]
Salt Lake City, Utah [illegible]

FAMILY REPRESENTATIVE
WAHLQUIST, [illegible]
RELATION OF F.R. TO HUSBAND: [illegible] RELATION OF F.R. TO WIFE: [illegible]

SEX M F	CHILDREN List Each Child (Whether Living or Dead) In Order of Birth SURNAME (CAPITALIZED) GIVEN NAMES	WHEN BORN DAY MONTH YEAR	WHERE BORN TOWN	COUNTY	STATE OR COUNTRY	DATE OF FIRST MARRIAGE TO WHOM	WHEN DIED DAY MONTH YEAR
1 M	BoBo, John Wilfong ✓	(11-1860) 1849	Cross Keys	Union	S-Car		
2 F	BoBo, Mary ✓	(10-1860) 1850	"	"	"		
3 M	BoBo, Edward ✓	(8-1860) 1852	"	"	"		
4 F	BoBo, Lucy ✓	(4-1860) 1856	"	"	"		
5							
6							
7							
8							
9							
10							
11							

TEMPLE ORDINANCE DATA

	BAPTIZED (DATE)	ENDOWED (DATE)	SEALED (Date & Temple) WIFE TO HUSBAND
HUSBAND	9 Oct 1869	23 Apr 1869	15 JAN 71 SL
WIFE	- 9 JAN 1970	27 JAN 1970	
			SEALED (Date & Temple) CHILDREN TO PARENTS
1	- 9 JAN 1970	27 JAN 1970	15 JAN 71 SL
2	- 9 JAN 1970	27 JAN 1970	15 JAN 71 SL
3	- 9 JAN 1970	27 JAN 1970	15 JAN 71 SL
4	- 9 JAN 1970	27 JAN 1970	15 JAN 71 SL
5			
6			
7			
8			
9			
10			
11			

SOURCES OF INFORMATION
"Bobo Cousins" by Newell
Census of Union County 1850-1880 (S-Car)
Will of Edward M. Bobo
Vera Spears of Union, S-Car.

OTHER MARRIAGES

NECESSARY EXPLANATIONS

Nancy Bobo McCansler

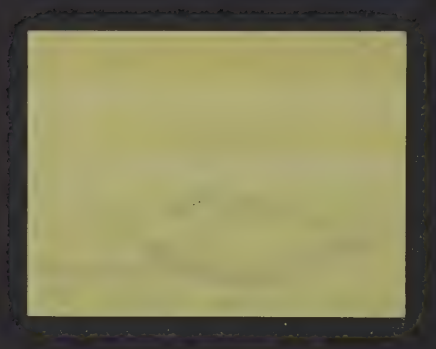

FAMILY GROUP No. _____ Husband's Full Name Sampson Bobo

This Information Obtained From: W. B. Bobo

Husband's Data	Day Month Year	City, Town or Place	County or Province, etc.	State or Country	Add. Info. on Husband
Birth	1 May 1809			SC	
Chr'nd					
Mar.	Jan 1835 (?)				
Death	2 Dec 1884	Courtland		MS	
Burial					

Robert Stevens

Places of Residence

Occupation _____ Church Affiliation _____ Military Rec. _____

Other wives, if any. No. (1) (2) etc. Make separate sheet for each mar. (2) Elizabeth (Pierson) Crawford

His Father Absolom Bobo Mother's Maiden Name Ann Musgrove

Wife's Full Maiden Name Rebecca Woodruff

Wife's Data	Day Month Year	City, Town or Place	County or Province, etc.	State or Country	Add. Info. on Wife
Birth	1806			SC	
Chr'nd					
Death	19 Jan 1846				
Burial	Bethel (now 1st Bapt.) Woodruff Spartanburg SC				

Compiler Melanie Nolan

Address _____

City, State _____

Date _____

Places of Residence

Occupation if other than Housewife _____ Church Affiliation _____

Other husbands, if any. No. (1) (2) etc. Make separate sheet for each mar.

Her Father Samuel Woodruff Mother's Maiden Name Nancy Pilgrim

Sex	Children's Names in Full (Arrange in order of birth)	Children's Data	Day Month Year	City, Town or Place	County or Province, etc.	State or Country	Add. Info. on Children
F	1 Alice Ascenath Bobo	Birth	26 Mar 1837			SC	
	Full Name of Spouse* John B. Winn	Mar.					
		Death	19 Jan 1918	Batesville	Panola	MS	
		Burial					
F	2 Mary Bobo	Birth				SC	
	Full Name of Spouse* Wm. Alonzo Todd	Mar.					
		Death					
		Burial					
F	3 Nancy Bobo	Birth				SC	
	Full Name of Spouse* Cansler	Mar.					
		Death					
		Burial					
F	4 Janie Bobo	Birth				SC	
	Full Name of Spouse* C. D. Wells	Mar.					
		Death					
		Burial					
M	5 Samuel Bobo	Birth				SC	
	Full Name of Spouse* Died Young	Mar.					
		Death					
		Burial					
M	6 Barham Bobo	Birth				SC	
	Full Name of Spouse* Died Young	Mar.					
		Death					
		Burial					
	7	Birth					
	Full Name of Spouse*	Mar.					
		Death					
		Burial					
	8	Birth					
	Full Name of Spouse*	Mar.					
		Death					
		Burial					
	9	Birth					
	Full Name of Spouse*	Mar.					
		Death					
		Burial					
	10	Birth					
	Full Name of Spouse*	Mar.					
		Death					
		Burial					

*If married more than once, give No. each mar. (1) (2) etc. and list in "Add. info. on children" column. Use reverse side for additional children, other notes, references or information.

Form 41 Copyright 1963 by The Everton Publishers Inc. P.O. Box 368, Logan, Utah. Publishers of THE GENEALOGICAL HELPER. Send for a free catalogue with lists and full descriptions of many genealogical aids.

HUSBAND Sampson Bobo **Occupation**

Born	1 May 1809	Place	
Chr.		Place	
Marr.		Place	
Died	2 Dec 1884	Place	Courtland, , MS
Bur.		Place	
Father	Absalom Bobo	Mother	Ann Musgrove
Other Wives			

WIFE Rebecca Woodruff

Born		Place	
Chr.		Place	
Died		Place	
Bur.		Place	
Father	Samuel Woodruff	Mother	Nancy Pilgrim
Other Husbands			

Children	Sex	When Born / When Died	Where Born / Where Died	Marriage Date & Place / To Whom
1				
2				
3				
4				
5				
6				
7				
8				
9				
10				
11				
12				
13				
14				
15				

Sources of Information Correspondance from Robert Stevens, 415 North Main St, 6-E, Darlington SC 29532-2245, 10 Sep 1994

Other Marriages

X

HUSBAND BoBo, Sampson ✓
(53-1860) 1807 Place Cross Anchor, Sprtnb, S-Cr
Chr. Place
Marr. Place
Died Place
Bur. Place
HUSBAND'S FATHER BoBo, Absolam
HUSBAND'S MOTHER MUSGROVE, Ann
HUSBAND'S OTHER WIVES

Husband BoBo, Sampson 1807 50
Wife BoBo, Elizabeth
Ward 1. 30 May 1967 PMM
Examiners: 2.
Stake or Mission Butler West

NAME & ADDRESS OF PERSON SUBMITTING SHEET
MARGENE WARDLE
6700 South Wanda
Salt Lake City, Utah

WIFE (2) BoBo, (Mrs) Elizabeth ✓
Born (45-1860) 1815 Place South Carolina
Chr. Place
Died Place
Bur. Place
WIFE'S FATHER
WIFE'S MOTHER
WIFE'S OTHER HUSBANDS

114420

FAMILY REPRESENTATIVE
DAVID [illegible]
RELATION OF F.R. TO HUSBAND 2 cousin
RELATION OF F.R. TO WIFE 2 cousin

TEMPLE ORDINANCE DATA

	BAPTIZED (DATE)	ENDOWED (DATE)	SEALED (Date & Temple) WIFE TO HUSBAND
HUSBAND	- 9 APR 1969	23 APR 1969	15 JAN 71 SL
WIFE	- 9 JAN 1970	27 JAN 1970	
	- 9 JAN 1970	27 JAN 1970	SEALED (Date & Temple) CHILDREN TO PARENTS
	- 9 JAN 1970	27 JAN 1970	15 JAN 71 SL
	- 9 JAN 1970	27 JAN 1970	15 JAN 71 SL
	- 9 JAN 1970	27 JAN 1970	15 [illegible] 71 [illegible]
	- 9 JAN 1970	27 JAN 1970	15 JAN 71 SL

SEX	CHILDREN (List Each Child (Whether Living or Dead) In Order of Birth) SURNAME (CAPITALIZED) GIVEN NAMES	WHEN BORN DAY MONTH YEAR	WHERE BORN TOWN	COUNTY	STATE OR COUNTRY	DATE OF FIRST MARRIAGE TO WHOM	WHEN DIED DAY MONTH YEAR
F	BoBo, Janie B. ✓	(18-1860) 1842	Cross Anchor	Sprtnb	S-Cr		
F	BoBo, Sallie B. ✓	(11-1860) 1849	"	"	"		
M	BoBo, George S. ✓	(9-1860) 1851	"	"	"		
M	BoBo, Anthony Franklin ✓	(7-1860) 1853	"	"	"		
8							
9							
10							

SOURCES OF INFORMATION
Will of Absolam Bobo & Ann Musgrove Bobo
The Bobo Family by Claude Sparks of Union S-Cr
1860-70-80 Census Panola County, Miss

OTHER MARRIAGES

NECESSARY EXPLANATIONS

FAMILY GROUP No. _____ Husband's Full Name Sampson Bobo

This Information Obtained From: W. B. Bobo

Husband's Data	Day Month Year	City, Town or Place	County or Province, etc.	State or Country	Add. Info. on Husband
Birth	1 May 1809			SC	
Chr'nd					
Mar.	aft 1846				
Death	2 Dec 1884	Courtland		MS	
Burial					

Places of Residence

Occupation Church Affiliation Military Rec.

Other wives, if any. No. (1) (2) etc. Make separate sheet for each mar. (1) Rebecca Woodruff

His Father Absolom Bobo Mother's Maiden Name Ann Musgrove

Wife's Full Maiden Name Elizabeth Pierson

Wife's Data	Day Month Year	City, Town or Place	County or Province, etc.	State or Country	Add. Info. on Wife
Birth	2 Aug 1814				
Chr'nd					
Death					
Burial					

Compiler Melanie Nolan

Address

City, State

Date

Places of Residence

Occupation if other than Housewife Church Affiliation

Other husbands, if any. No. (1) (2) etc. Make separate sheet for each mar. (1) John Crawford

Her Father Anthony Pierson Mother's Maiden Name Sarah Reden

Sex	Children's Names in Full (Arrange in order of birth)	Children's Data	Day Month Year	City, Town or Place	County or Province, etc.	State or Country	Add. Info. on Children
F	1 Sallie B. Bobo	Birth	1849			SC	
	Full Name of Spouse*	Mar.					
		Death					
		Burial					
M	2 George S. Bobo	Birth	1851			SC	
	Full Name of Spouse* Minnie Cleveland	Mar.					
		Death					
		Burial					
	3 Anthony Franklin Bobo	Birth	1853			SC	
	Full Name of Spouse* unmarried	Mar.					
		Death					
		Burial					
	4	Birth					
	Full Name of Spouse*	Mar.					
		Death					
		Burial					
	5	Birth					
	Full Name of Spouse*	Mar.					
		Death					
		Burial					
	6	Birth					
	Full Name of Spouse*	Mar.					
		Death					
		Burial					
	7	Birth					
	Full Name of Spouse*	Mar.					
		Death					
		Burial					
	8	Birth					
	Full Name of Spouse*	Mar.					
		Death					
		Burial					
	9	Birth					
	Full Name of Spouse*	Mar.					
		Death					
		Burial					
	10	Birth					
	Full Name of Spouse*	Mar.					
		Death					
		Burial					

*If married more than once, each mar. (1) (2) etc. and list in "Add. info. on children" column. Use reverse side for additional children, other notes, references or information.

Form 41 Copyright 1963 by The Everton Publishers Inc. P.O. Box 368, Logan, Utah. Other forms of THE EVERTON FAMILY HISTORY SERIES for the recording with lists and full descriptions of many genealogical aids.

HUSBAND BoBo, Sampson ✓ (53-1860) 1807 Place Cross Anchor, Sprtnb, S-Cr
B MAR 1807 Place
MAR JAN 1835 Place
DIED 1885 Place PANOLA Co. MS
Place
HUSBAND'S FATHER BoBo, Absolam HUSBAND'S MOTHER MUSGROVE, Ann
MEANS OF DEATH #1 REBECCA WOODRUFF

Husband BoBo, Sampson 1807
Wife BoBo, (Mrs) Elizabeth
Ward 1. 30 May 1967 AWN
Examiners: 2.
Stake or Mission Butler-West

NAME & ADDRESS OF PERSON SUBMITTING SHEET
MAURINE WAR[illegible]
6700 [illegible]

WIFE (2) BoBo, (Mrs) Elizabeth ✓ ELIZABETH TERRITHAL (PIERSON) CRAWFORD
Born (45-1860) 1815 Place South Carolina
B. 2 AUG 1814 Place MISS. ?
Died Place PANOLA Co. MS.
Place
WIFE'S FATHER ANTHONY PIERSON WIFE'S MOTHER SARAH REDEN
WIFE'S OTHER HUSBANDS #1 JOHN CRAWFORD

FAMILY REPRESENTATIVE
[illegible]
RELATION OF F.R. TO HUSBAND 2 cs r RELATION OF F.R. TO WIFE 2 cs r

TEMPLE ORDINANCE DATA

	BAPTIZED (DATE)	ENDOWED (DATE)	SEALED (HUSB. TO WIFE / CHILDREN TO PARENTS)
HUSBAND	- 9 APR 1969	2 3 APR 1969	15 JAN 71 SL
WIFE	- 9 JAN 1970	2 7 JAN 1970	
CHILDREN	- 9 JAN 1970	2 7 JAN 1970	15 JAN 71 SL
	- 9 JAN 1970	2 7 JAN 1970	15 JAN 71 SL
	- 9 JAN 1970	2 7 JAN 1970	15 71
	- 9 JAN 1970	2 7 JAN 1970	15 JAN 71 SL

SEX	CHILDREN (List Each Child (Whether Living or Dead) In Order of Birth) SURNAME (CAPITALIZED) GIVEN NAMES	WHEN BORN DAY MONTH YEAR	WHERE BORN TOWN	COUNTY	STATE OR COUNTRY	DATE OF FIRST MARRIAGE TO WHOM	WHEN DIED DAY MONTH YEAR
F	BoBo, Janie B. ✓	(18-1860) 1842	Cross Anchor	Sprtnb	S-Cr		
F	BoBo, Sallie B. ✓	(11-1860) 1849	"	"	"	Bill Bias	Five Kids?
M	BoBo, George S ✓	(9-1860) 1851	"	"	"	MINNIE CLEVELAND	
M	BoBo, Anthony Franklin ✓	(7-1860) 1853	"	"	"	died unmarried	
	MARY					WILLIAM ALONZO TODD	
	NANCY					Mr. CANSLER	
5	ALICE H.	26 MAR 1854				1. WINN 2. J.S. BURNETT	
9	JANIE					C. D. WELLS	
10	SAMUEL					died YOUNG	
	BIRAM					died YOUNG	

R.W. 2nd FC FC FC 1st WIFE

SOURCES OF INFORMATION
Will of Absolam Bobo & Ann Musgrove Bobo
The Bobo Family by Claude Sparks of Union S-Cr
1860-70-80 Census Panola County, Miss

OTHER MARRIAGES

NECESSARY EXPLANATIONS

HA 260

HUSBAND Amos Woodruff **Occupation**

Born	1801	Place	
Chr.		Place	
Marr.		Place	
Died	1882	Place	Lamar County TX
Bur.		Place	

Father Samuel Woodruff Mother Nancy Pilgrim

Other Wives

WIFE Lavina Bebo

Born		Place	
Chr.		Place	
Died		Place	
Bur.		Place	

Father Absolem Bebo Mother Ann Musgrove

Other Husbands

Children	Sex	When Born / When Died	Where Born / Where Died	Marriage Date & Place / To Whom
1 Sampson		1824		
2 Isaac		1826		
3 Angeline		1827		
4 Pinckney		1830		
5 Thomas P.		1834		
6 George		1837		
7 Edward (Judge)		1839		
8 Annlin		1840		
9 Rebecca		1845		
10 Beatrice		1848		
11 James		1850		
12 Permelia				
13				
14				
15				

Sources of Information Robert Stevens Sep 10, 1994

Other Marriages

FAMILY GROUP No. _____ Husband's Full Name Absalom Bobo

This Information Obtained From:

(1) Milton H. B. Hitch Family Records

(2) Will of Absalom Bobo at SC Archives Spartanburg Co. Estate File #44½

(3) Bobo Manuscript by Leonard Andrews

(4) Correspondance with Wm. B. Bobo Old Bethel now Woodruff First Bapt.

Compiler Melanie Nolan

Address

City, State

Date

Husband's Data	Day Month Year	City, Town or Place	County or Province, etc.	State or Country	Add. Info. on Husband
Birth	13 Mar 1763			VA	
Chr'nd					
Mar.					
Death	1 Dec 1846		Spartanburg	SC	
Burial	Old Bethel	Bapt Cem.	Spartanburg	SC	

Places of Residence

Occupation Church Affiliation Military Rec.

Other wives, if any. No. (1) (2) etc. Make separate sheet for each mar. (1) Ann Musgrove

His Father Spencer Bobo Mother's Maiden Name Judith

Wife's Full Maiden Name Mary (Polly) Bobo

Wife's Data	Day Month Year	City, Town or Place	County or Province, etc.	State or Country	Add. Info. on Wife
Birth	25 May 1773			VA	
Chr'nd					
Death	10 Nov 1857		Spartanburg	SC	
Burial	Old Bethel	Bapt. Cem.	Spartanburg	SC	

Places of Residence

Occupation if other than Housewife Church Affiliation

Other husbands, if any. No. (1) (2) etc. Make separate sheet for each mar.

Her Father Sampson Bobo Mother's Maiden Name Sarah Simpson

Sex	Children's Names in Full (Arrange in order of birth)	Children's Data	Day Month Year	City, Town or Place	County or Province, etc.	State or Country	Add. Info. on Children
1	George Washington	Birth	1812				
	Full Name of Spouse* Pamela Francis Todd	Mar.	1839		Spartanburg	SC	
		Death	20 Aug 1848		Spartanburg	SC	
		Burial	Old Bethel	Woodruff	Spartanburg	SC	
2	Agenett (Jane)	Birth					
	Full Name of Spouse* Wm. Windom Hitch	Mar.					
		Death					
		Burial					
3		Birth					
	Full Name of Spouse*	Mar.					
		Death					
		Burial					
4		Birth					
	Full Name of Spouse*	Mar.					
		Death					
		Burial					
5		Birth					
	Full Name of Spouse*	Mar.					
		Death					
		Burial					
6		Birth					
	Full Name of Spouse*	Mar.					
		Death					
		Burial					
7		Birth					
	Full Name of Spouse*	Mar.					
		Death					
		Burial					
8		Birth					
	Full Name of Spouse*	Mar.					
		Death					
		Burial					
9		Birth					
	Full Name of Spouse*	Mar.					
		Death					
		Burial					
10		Birth					
	Full Name of Spouse*	Mar.					
		Death					
		Burial					

*If married more than once, give No. each mar. (1) (2) etc. and list in "Add. info. on children" column. Use reverse side for additional children, other notes, references or information.

From U. Copyright 1983 by The Everton Publishers Inc. P.O. Box 368, Logan, Utah. Publishers of THE EVERTON REPORT. Permission granted for single copy use with this and full description of more general use.

Husband	BOBO, Absolam	1765	1
Wife	(2) BOBO, Mary		
Ward	1. 30 May 69 PMU		
Examiners:	2.		
Stake or Mission	Butler-West		

NAME & ADDRESS OF PERSON SUBMITTING SHEET
Maurene Wahlquist
6700 S 1425 E
Salt Lake City, Utah 84121

FAMILY REPRESENTATIVE
WAHLQUIST, MAurene E. Kennedy

RELATION OF F.R. TO HUSBAND	RELATION OF F.R. TO WIFE
1 C Gr	1 C Gri 1

HUSBAND BOBO, Absolam

Born 13 Mar 1765 Place Culpepper Co., Vrgn
Chr. Place
Marr. Place
Died 1 Dec 1846 Place Spartanburg Co., S-Cr
Bur. Place

HUSBAND'S FATHER BOBO, Sampson
HUSBAND'S MOTHER SIMPSON, Sarah
HUSBAND'S OTHER WIVES (1) MUSGROVE, Ann--divorced

WIFE (2) BOBO, Mary (Miss)

Born abt 1769 Place S-Cr
Chr. Place
Died Place
Bur. Place

WIFE'S FATHER
WIFE'S MOTHER
WIFE'S OTHER HUSBANDS

TEMPLE ORDINANCE DATA	BAPTIZED (DATE)	ENDOWED (DATE)	SEALED (Husb. & Wife) WIFE TO HUSBAND
HUSBAND	25 June 1970 25 Jan 1935	4 Mar 1974 11 Oct 1945	3 FEB 71 S
WIFE	9 JAN 1970	27 JAN 1970	
			SEALED (Husb. & Wife) CHILDREN TO PARENTS

SEX M F	CHILDREN List Each Child (Whether Living or Dead) In Order of Birth SURNAME (CAPITALIZED)	GIVEN NAMES	WHEN BORN DAY	MONTH	YEAR	WHERE BORN TOWN	COUNTY	STATE OR COUNTRY	DATE OF FIRST MARRIAGE TO WHOM	WHEN DIED DAY	MONTH	YEAR			
1 M	BOBO, George W	C	abt		1810		Sprtnb	S-Cr	TODD, Permelia			1859	9 JAN 1970	28 JAN 1970	3 FEB 71 S
2															
3															
4															
5															
6															
7															
8															
9															
10															
11															

SOURCES OF INFORMATION
Will of Absolam Bobo — Records in possession of Vera Spears of Union, S.-Cr—McCall-Tidwell & Allied Families- GS Archives
Bobo Family Compiled by Claude Sparks of Union S-Cr

OTHER MARRIAGES

NECESSARY EXPLANATIONS

John R. & Eula Pilcher
29248 Tetrick Ave.
Lake Elsinore, CA 92330

FAMILY GROUP No. _____ Husband's Full Name *George Washington Bobo*

This Information Obtained From:

Husband's Data	Day Month Year	City, Town or Place	County or Province, etc.	State or Country	Add. Info. on Husband
Birth	5 Nov 1812			SC	
Chr'nd					
Mar.	1839			SC	
Death	20 Aug 1848			SC	
Burial					

Places of Residence

Occupation Church Affiliation Military Rec.

Other wives, if any. No. (1) (2) etc. Make separate sheet for each mar.

His Father *Absalom Bobo* Mother's Maiden Name *Mary Polly Bobo*

Wife's Full Maiden Name *Pamelia Frances Todd*

Wife's Data	Day Month Year	City, Town or Place	County or Province, etc.	State or Country	Add. Info. on Wife
Birth					
Chr'nd					
Death					
Burial					

May be other children

Compiler *Melanie Nolan*

Address

City, State

Date *Aug 1994*

Places of Residence

Occupation if other than Housewife Church Affiliation

Other husbands, if any. No. (1) (2) etc. Make separate sheet for each mar.

Her Father Mother's Maiden Name

Sex	Children's Names in Full (Arrange in order of birth)	Children's Data	Day Month Year	City, Town or Place	County or Province, etc.	State or Country	Add. Info. on Children
1	*Dannie Bobo*	Birth					
	Full Name of Spouse*	Mar.					
		Death					
		Burial					
2	*Janie Bobo*	Birth					
	Full Name of Spouse*	Mar.					
		Death					
		Burial					
3	*Andrew Todd Bobo*	Birth	*14 May 1844*			*SC*	
	Full Name of Spouse*	Mar.	*10 Dec 1873*			*MS*	
	Julia Vandegraff Pass	Death	*11 Feb 1936*				
		Burial		*Julia b. 12 Nov 1844, d. 28 May 1902*			
4		Birth					
	Full Name of Spouse*	Mar.					
		Death					
		Burial					
5		Birth					
	Full Name of Spouse*	Mar.					
		Death					
		Burial					
6		Birth					
	Full Name of Spouse*	Mar.					
		Death					
		Burial					
7		Birth					
	Full Name of Spouse*	Mar.					
		Death					
		Burial					
8		Birth					
	Full Name of Spouse*	Mar.					
		Death					
		Burial					
9		Birth					
	Full Name of Spouse*	Mar.					
		Death					
		Burial					
10		Birth					
	Full Name of Spouse*	Mar.					
		Death					
		Burial					

*If married more than once, give No. each mar. (1) (2) etc. and list in "Add. info. on children" column. Use reverse side for additional children, other notes, references or information.

Form 41. Copyright 1963 by The Everton Publishers Inc. P.O. Box 368, Logan, Utah. Publishers of THE GENEALOGICAL HELPER. Send for a free catalogue with lists and full descriptions of many genealogical aids.

National No. 13847

89

St. Ch. No. 318

APPLICATION FOR MEMBERSHIP

—IN—

NATIONAL SOCIETY

DAUGHTERS OF THE AMERICAN COLONISTS

(~~Miss or~~ Mrs.) Stella Bobo Banks

Wife ~~or Widow~~ of John Overton Banks

Name of Ancestor

Sampson Bobo

Services Military duty in Brandon's Regiment

The undersigned have investigated and approve the applicant and her application.

Signatures of _____ Chapter Officers
(Name of Chapter)

Chapter Regent _____ Chapter Sec. _____

Chapter Registrar _____ Date _____ 19____

Signatures of Texas Society State Officers
(Name of State Society)

State Regent Lita Gibbs Hudspeth State Sec. Margaret Hartline Bellew (Mrs. Mike)

State Registrar Ella Chilton Borens (Mrs. S.H.) Date Dec. 14th, 1955

Application received by National Society Jan. 4 1956

Fee Received by National Society Ruth G. Duphorne Nat'l. Treas. Jan. 4 1956

Application examined and approved June 7 1956

Signatures of National Officers

Nat. President Imogene G. Trail Nat. Sec. Vera G. Truebloud

Nat. Registrar Marjorie Templeton Date of Acceptance 6-7 1956

Endorsed	**Signature of Applicant**
Name Lita Gibbs Hudspeth	Name Stella Bobo Banks X
Address 3117 Live Oak	Street 2250 Neches (Neches St.)
Dallas, Tex.	City Beaumont Texas
Name Winifred A. Holland	State
Address 14401 Preston Rd.	Date
Dallas Texas.	

Applicants must sign each application blank 3 times as indicated by X

Do not encroach on this margin, which is needed for binding

Do not encroach on this margin, which is needed for binding

APPLICATION FOR MEMBERSHIP

—IN—

NATIONAL SOCIETY

DAUGHTERS OF THE AMERICAN COLONISTS

---

1 (~~Miss~~ or Mrs.) Stella Bobo Banks (Mrs. John O.) Resident of Beaumont, Texas

Born October 5, 1885 Married June 11th. 1949

Wife of John Overton Banks

herein apply for Membership in this Society by right of descent, from Sampson Bobo

of Spartansburg Co. S. Carolina born in France, 1738 died 4/17/1804

Services Military duty in Brandon's Regiment.

I was born in City Batesville County Panola State Miss.

1. I am the daughter of Andrew Todd Bobo

resident of Mississippi born ~~5/14/1844 So. Car.~~ died 2/11/ 1936

married (date) 12/10/1873 place Mississippi

to Julia Vandegraff Pass born 11/12/ 1844 died 5/28/1902

2. The said Andrew Todd Bobo is the (Son or ~~Daughter~~) of George Washington

Bobo born 11/5/1812 died 8/20/1848

married (date) 1839 place South Carolina

to Pamelia Frances Todd born 4/21/ 1819 died 1/28/1878

3. The said George Washington Bobo is the (Son or ~~Daughter~~) of Absolom Bobo

born 3/13 1765 died 12/11/ 1846

married (date) place South Carolina

to Polly Ann Musgrove born 5/25/1773 died 11/10/1858

4. The said Absolom Bobo is the (Son or ~~Daughter~~) of Sampson Bobo

born C 1738 died 4/17/ 1804

married (date) about 1762 place Culpepper Co. Virginia

to Sarah or Sally Simpson born C 1743 died 1816, Spartanburg, S.C.

5. The said is the (Son or Daughter) of

born died

married (date) place

to born died

Do not encroach on this margin, which is needed for binding

Authorities Proving the Line of Descent from Ancestor

Give book and page each generation as far as possible

1.
2.
3.
4.
5.
6.
7.
8.
9.
10.
11.
12.

Children of Ancestor

Names	Dates of Birth	To Whom Married
Burwell	4/13/1763	Elizabeth Roebuck
Absolom	3/13/1765	Polly Ann Musgrove
Jeremiah		
Sampson, Jr.		
William		
Wilder		
Spencer		a. Nancy Farrow b. Judith
Baram	3/28/1776	Frances Anderson
Chaney		
Hiram		
Willis		
Levinah, 14-Betsey Polly 15- Nancy		Anthony Foster, Jr.

Authorities Proving Services of Ancestor, with details

See 1st census South Carolina, 1790- Twelve children and three slaves
1773 Grant of land of 450 acres in Craven County on Tiger River
~~The following bill for services performed is on file in the offices of~~
the Historical Commission of South Carolina, Columbia, S.C..

State of South Carolina to Sampson Bobo
For military duty in Brandon's Regiment, since the fall of Charles Town, Anderson,
Return amoty. to Currency -133
~~Stg. 14~~, 14.3½

Reverse side: 2753 No. 112-11 May 86

(Signature of deponent)
Stella Bobo Banks

Subscribed and sworn to before me this 12th day of December A. D. 1955

(Signature) H C Reeves Notary Public, Jefferson Co. Texas.

(SEAL)

Stella Bobo Banks X

Do not encroach on this margin, which is needed for binding

Do not encroach on this margin, which is needed for binding

Houston Texas

FAMILY GROUP No. _____ Husband's Full Name William Windom Hitch

This Information Obtained From:

Husband's Data	Day Month Year	City, Town or Place	County or Province, etc.	State or Country	Add. Info. on Husband
Birth					
Chr'nd					
Mar.					
Death					
Burial					

Places of Residence

Occupation Church Affiliation Military Rec.

Other wives, if any. No. (1) (2) etc. Make separate sheet for each mar.

His Father Mother's Maiden Name

Wife's Full Maiden Name Aseneth Boke (Sena)

Wife's Data	Day Month Year	City, Town or Place	County or Province, etc.	State or Country	Add. Info. on Wife
Birth					
Chr'nd					
Death					
Burial					

Compiler

Address

City, State

Date

Places of Residence

Occupation if other than Housewife Church Affiliation

Other husbands, if any. No. (1) (2) etc. Make separate sheet for each mar.

Her Father Absolom Boke Mother's Maiden Name Mary/Polly Boke

Sex	Children's Names in Full (Arrange in order of birth)	Children's Data	Day Month Year	City, Town or Place	County or Province, etc.	State or Country	Add. Info. on Children
1		Birth					
		Mar.					
	Full Name of Spouse*	Death					
		Burial					
2		Birth					
		Mar.					
	Full Name of Spouse*	Death					
		Burial					
3		Birth					
		Mar.					
	Full Name of Spouse*	Death					
		Burial					
4		Birth					
		Mar.					
	Full Name of Spouse*	Death					
		Burial					
5		Birth					
		Mar.					
	Full Name of Spouse*	Death					
		Burial					
6		Birth					
		Mar.					
	Full Name of Spouse*	Death					
		Burial					
7		Birth					
		Mar.					
	Full Name of Spouse*	Death					
		Burial					
8		Birth					
		Mar.					
	Full Name of Spouse*	Death					
		Burial					
9		Birth					
		Mar.					
	Full Name of Spouse*	Death					
		Burial					
10		Birth					
		Mar.					
	Full Name of Spouse*	Death					
		Burial					

*If married more than once, No. each mar. (1) (2) etc. and list in "Add. info. on children" column. Use reverse side for additional children, other notes, references or information.

Form 41 Copyright 1963 by The Everton Publishers Inc. PRINTED UNDER THE DIRECTION OF THE GENEALOGICAL BUREAU. Send for free catalogue with lists and full descriptions of many genealogical aids.

Husband	BOBO, Tillman		1766
Wife	YARBROUGH, Bulah		

NAME & ADDRESS OF PERSON SUBMITTING RECORD
Maurene E.K. Wahlquist
6700 South 1495 East
Salt LakeCity, Utah 84121

HUSBAND BOBO, Tillman *

Born 13 Mar 1766 Place Spartanburg, Sprtnb, S-Cr
Chr. Place
Marr. Place
Died 23 Feb 1844 Place Cross Keys, Union, S-Cr
Bur. Place " " " " New Hope Cem.
HUSBAND'S FATHER BOBO, ~~Francis~~ Spencer *
HUSBAND'S MOTHER ~~BERRY, Nancy~~ Judith Foster
HUSBAND'S OTHER WIVES

WIFE YARBROUGH, Bulah

Born 29 Feb 1781 Place Spartanburg, Sprtnb, S-Cr
Chr. Place
Marr. Place
Died 10 Nov 1840 Place Cross Keys, Union, S-Cr
Bur. Place " Archor, Sprtnb "
WIFE'S FATHER
WIFE'S MOTHER
WIFE'S OTHER HUSBANDS

FAMILY REPRESENTATIVE
WAHLQUIST, Maurene Kennedy

RELATION OF F.R. TO HUSBAND	RELATION OF F.R. TO WIFE
4 gg dau	4 gg dau

TEMPLE ORDINANCE DATA

	BAPTIZED (DATE)	ENDOWED (DATE)	SEALED (Date & To WIFE TO HUSBAND)
HUSBAND	31 May 1967	28 July 1967	25 AUG '69
WIFE	11 FEB 1969	-3 MAR 1969	
			SEALED (Date & To CHILDREN TO PA...)
1 BOBO, Caroline *	11 FEB 1969	23 MAR 1969	25 AUG '69
2 BOBO, Edward *	13 Nov 1945	12 Dec 1949	25 AUG '69
3 BOBO, Simpson *	10 FEB 1969	27 FEB 1969	25 AUG '69
4 BOBO, Elizabeth F. *	11 FEB 1969	-3 MAR 1969	25 AUG '69
5 LUCINDIA			
6 LEWIS			
7 LIVINGSTON (LEVE)			
8 SPENCER			
9 CHARLOTTE T.			
10 REBECCA			
11 ABSOLON (ALPS)			

SEX M F	CHILDREN List Each Child (Whether Living or Dead) In Order of Birth SURNAME (CAPITALIZED) GIVEN NAMES	WHEN BORN DAY MONTH YEAR	WHERE BORN TOWN	COUNTY	STATE OR COUNTRY	DATE OF FIRST MARRIAGE TO WHOM	WHEN DIED DAY MONTH YEAR
1 F	BOBO, Caroline *	(45-1860) 1815	Cross Anchor	Sprtnb	S-Cr	RAY, Mr.	
2 M	BOBO, Edward *	May 1817	" Keys	Union	"	YARBROUGH, Sarah Frances	9 Nov 1902
3 M	BOBO, Simpson *	Aug 1 1827	" "	"	"	, Sarah J.	25 Sep 1807
4 F	BOBO, Elizabeth F. *	29 Nov 1828			"	SMITH, Abner	19 Dec 1922
5	LUCINDIA	20 AUG 1802				AMBROSE YARBROUGH	17 AUG 1870
6	LEWIS	8 NOV 1804				NANCY YARBROUGH	8 JAN 1882
7	LIVINGSTON (LEVE)	26 JAN 1806				SARAH RAINWATER	27 MAR 1883
8	SPENCER	1808				① Polly RAINWATER (2) Polly MISS BARNES	
9	CHARLOTTE T.	1810				GEORGE EDWARDS	18 July 1876
10	REBECCA	16 SEPT 1813				Willy Miles	6 APR 1895
11	ABSOLON (ALPS)	3 JAN 1816				ELIZABETH FOWLER	20 FEB 1900

SOURCES OF INFORMATION

New Hope Cem, Sprtnb Co, S-Cr, 1850 Census Spartanburg Co, Pleasant Grove . Wise Co. Texas. 1860 Census Fayette Ala. Wesley Methodist Church- Fayette Ala. Letter written during Civil War to Absolam Bobo From Perry Ray, son of Caroline Bobo Ray. Rec in poss of A.U. Bobo, of Sumiton, Ala.

MARIAH 1826 John D Gardner

...ted & appd to thru correspondence

ARCHIVE RECORD

© 1944 The Genealogical Society

HUSBAND Tillman Bobo

Born 13 Mar 1766 Place Va or S.C.

Chr. Place

Marr. Place

Died 23 Feb 1844 Place Union Co, S.C. – left will

Bur. Place New Hope Baptist Church Cem

HUSBAND'S FATHER HUSBAND'S MOTHER

HUSBAND'S OTHER WIVES

WIFE Bulah Yarbrough

Born 29 Feb 1781 Place S.C.

Chr. Place

Died 10 Nov 1840 Place Union Co, S.C.

Bur. Place New Hope Baptist Ch. Cem.

WIFE'S FATHER WIFE'S MOTHER

WIFE'S OTHER HUSBANDS

SEX M F	CHILDREN List each child (whether living or dead) in order of birth Given Names	Surname	WHEN BORN DAY MONTH YEAR	WHERE BORN TOWN	COUNTY	STATE OR COUNTRY	DATE OF FIRST MARRIAGE TO WHOM	WHEN DIED DAY MONTH YEAR
1	Lucinda		20 Aug 802			SC	Ambrose Yarbrough	8 Jan 1892
2	Lewis		8 Nov 1804			"	Nancy Yarbrough	27 Mar 1883
3	Levingston		26 Feb 1806			"	Sarah Rainwater	
4 *	Spencer		1808			"	(1) Mary Rainwater (2) Wealthy Barnes	18 Jul 1876
5	Charlotte T.		1810			"	Geo. Edwards	6 Apr 1895
6	Rebecca		16 Sep 1813			"	Wiley Miles	
7	Caroline		1815			"		Bay
8	Absolam		3 Jan 1816			"	24 Jan 1839 Elizabeth Fowler	20 Feb 1900
9	Mariah Emmeline		15 Mar 1826			"	May 1848 John Quincy Adams Gardner	1906
10 *	Edward		May 1817			"	Sarah Frances Yarbrough	9 Nov 1902
11	Elizabeth S.		29 Nov 1828			"	Abner Smith	19 Dec 1922

SOURCES OF INFORMATION

* Simpson Aug 1829

OTHER MARRIAGES

" Sarah J. 25 Sep 1907

* Not Tillman's children
Spencer and Edward children of Levingston
Simpson child of Elisha s/o Burrell

To indicate that a child is an ancestor of the family representative, place an "X" behind the number pertaining to that child.

1972 Edition PFGS0018 6-81 Printed in USA

Dear Melanie:

I do not have a Bible record of the family of Tillman and Buhla. This is a family group sheet that I have put together from many, many sources. I will try to give you some idea as to how I came to come to some of the conclusions on this sheet.

About 25 years ago I corresponded with a Mrs. Bess White who was a descendant of the youngest son of Absolam Bobo--I am descended from Absolam's eldest dau. In the course of our correspondence she sent me some letters that were written to Absolam and Elizabeth during the Civil War. This made numerous relations clear. I then corresponded with a number of people who lived in the Fayette Co., Ala. vicinity who were descended from different ones of the children of Tillman Bobo. At the time some had older aunts etc., or had had living relatives at the time they began their research that had personal knowledge of the relationships of one Bobo to another in that area. Some of the information came from census, marriage and cemetery records of Fayette County and of Spartanburg Co., S. C..

I have a picture of the Elizabeth mentioned in Tillman's will with her husband, George Smith. They are in their old age at the time. The information about Mariah came from a book called the History of Dunklin County MIssouri. It seems that Mariah married a Union officer and spent some of the days of Civil War in Camp in Tenn. kept for the protection of the families of Union soldiers who were Southerners. It told of his little Southern girl going on horseback to meet her stern, cold northern mother-in-law. Her husband was a merchant after the war and rose to some prominence in the local politics of the little town in which they lived.

I corresponded for a while with the great granddaughter of Wiley Miles who was nameed in Tillman's will as the custodian of the two young daughters. I think most of the Yarbroughs and Bobos who went to Alabama from S. C. left S. C. about 1841. Wiley and the younger children must have come after Tillman's death. We have been to the cemetery where Tillmna and Bulah are buried, but their markers were made of sandstone and had been washed away and we could not find them.

I have never heard of there being a Bible record--have you, or were you just asking with hopes that there was one? I would like to hear of the conclusions you and Mr. Lambert have reached--and do you think that Tillman and Levingston were brothers?--Ido.

Maurine

Maurene Sheppard
6700 S. 1495 E
SLC 84121

SALT LAKE CITY
1 PM
3 JUL
1990

U.S. POSTAL SERVICE
OFFICIAL SPONSOR

Melanie A. Nolan
19907 Pinehurst Tr. Dr.
Humble, Texas 77346

FAMILY GROUP No. _____ Husband's Full Name Tillman Bobo

This Information Obtained From:	Husband's Data	Day Month Year	City, Town or Place	County or Province, etc.	State or Country	Add. Info. on Husband
1. Myra Lake Howell	Birth	13 Mar 1766			S.C.	
	Chr'nd					
	Mar.					
2. Bobo Cousins by the Dozen	Death	23 Feb. 1844	Cross Keys	Union	S.C.	
	Burial	New Hope Cem.		Spartanburg	S.C.	
	Places of Residence					
3. Libby Rozelle	Occupation		Church Affiliation		Military Rec.	
	Other wives, if any. No. (1) (2) etc. Make separate sheet for each mar.					
	His Father [redacted] Spencer Bobo?			Mother's Maiden Name [redacted] Judith?		
Parents of Tillman Bobo are not proven but are very likely by process of elimination	Wife's Full Maiden Name Beulah Yarbrough					
	Wife's Data	Day Month Year	City, Town or Place	County or Province, etc.	State or Country	Add. Info. on Wife
	Birth	29 Feb 1781		Spartanburg	S.C.	
	Chr'nd					
	Death	10 Nov 1840		Union	S.C.	
	Burial	New Hope Cem.		Spartanburg	S.C.	
Compiler Melanie Nolan	Places of Residence					
Address	Occupation if other than Housewife			Church Affiliation		
City, State	Other husbands, if any. No. (1) (2) etc. Make separate sheet for each mar.					
Date Oct. 1985	Her Father			Mother's Maiden Name		

Form A1 Copyright 1981 by The Everton Publishers Inc. P.O. Box 368, Logan, Utah. Publishers of THE GENEALOGICAL HELPER. Send for a free catalogue with lists and full descriptions of many genealogical aids.

Sex	Children's Names in Full (Arrange in order of birth)	Children's Data	Day Month Year	City, Town or Place	County or Province, etc.	State or Country	Add. Info. on Children
1	Lucinda Bobo	Birth	20 Aug 1802				
	Full Name of Spouse* Ambrose Yarbrough	Mar.					
		Death					
		Burial					
2	Lewis Bobo	Birth	8 Nov. 1804	Cross Keys	Union	S.C.	
	Full Name of Spouse* Nancy Yarbrough	Mar.					
		Death	8 Jan 1892		Fayette	Ala.	
		Burial					
3	Livingston Bobo	Birth	26 Feb 1806			S.C.	
	Full Name of Spouse* Sarah Rainwater	Mar.					
		Death	27 Mar 1883		Fayette	S.C.	
		Burial					
4	Spencer Bobo	Birth	ca 1808		Spartanburg	S.C.	
	Full Name of Spouse* Mary Rainwater	Mar.					
		Death					
		Burial					
5	Charlot Bobo	Birth	1810			S.C.	
	Full Name of Spouse* George Edwards	Mar.					
		Death	18 Jul 1876				
		Burial					
6	Rebecca Bobo	Birth	16 Sep 1813			S.C.	
	Full Name of Spouse* Wiley Miles	Mar.	24 Dec 1833			S.C.	
		Death	6 Apr. 1895		Fayette	Ala.	
		Burial	Mt. Vernon	Meth. Chapel	Fayette	Ala.	
7	Absolom Bobo	Birth	3 Jan 1816		Union	S.C.	
	Full Name of Spouse* Elizabeth Fowler	Mar.	24 Jan. 1839			S.C.	
		Death	20 Feb 1900	Florence	Williamson	Tx.	
		Burial					
8	Mariah Bobo	Birth	15 Mar 1824		Spartanburg	SC	From
	Full Name of Spouse* John Q Gardner	Mar.	3 May 1848		Fayette	AL	Libby Rozelle
		Death	12 Jun 1906		Campbell	MO	descendent
		Burial					of Mariah
9	Elizabeth Bobo	Birth	29 Nov. 1828				
	Full Name of Spouse* Abner Smith	Mar.					
		Death					
		Burial					
10		Birth					
	Full Name of Spouse*	Mar.					
		Death					
		Burial					

*If married more than once, each mar. (1) (2) etc. and list in "Add. info. on children" column. Use reverse side for additional children, other notes, references or information.

FAMILY GROUP No. _____ Husband's Full Name *Ambrose Yarbrough*

This Information Obtained From: *Bobo Cousins by the Dozen. 8140*

1850 Fayette Co, AL Census

Husband's Data	Day Month Year	City, Town or Place	County or Province, etc.	State or Country	Add. Info. on Husband
Birth	*4 Oct 1800*			*S.C.*	
Chr'nd					
Mar.					
Death	*17 Aug. 1870*				
Burial			*Fayette*	*Ala.*	

Places of Residence

Occupation *blacksmith* Church Affiliation Military Rec.

Other wives, if any. No. (1) (2) etc. Make separate sheet for each mar.

His Father *Humphrey Yarbrough* Mother's Maiden Name *Mary Blackstock*

Wife's Full Maiden Name *Lowcinda Bobo*

Wife's Data	Day Month Year	City, Town or Place	County or Province, etc.	State or Country	Add. Info. on Wife
Birth	*20 Aug 1802*			*S.C.*	
Chr'nd					
Death					
Burial					

Compiler *Melanie Nolan*

Address

City, State

Date *Oct. 1985*

Places of Residence

Occupation if other than Housewife Church Affiliation

Other husbands, if any. No. (1) (2) etc. Make separate sheet for each mar.

Her Father *Zillman Bobo* Mother's Maiden Name *Beulah Yarbrough*

Sex	Children's Names in Full (Arrange in order of birth)	Children's Data	Day Month Year	City, Town or Place	County or Province, etc.	State or Country	Add. Info. on Children
1	*Rebekah Yarbrough*	Birth	*1831*			*S.C.*	
	Full Name of Spouse*	Mar.					
		Death					
		Burial					
2	*Buley Yarbrough*	Birth	*1834*			*S.C.*	
	Full Name of Spouse*	Mar.					
		Death					
		Burial					
3	*DeCalb Yarbrough*	Birth	*1834*			*S.C.*	
	Full Name of Spouse*	Mar.					
		Death					
		Burial					
4	*Sarah A. Yarbrough*	Birth	*1840*			*S.C.*	
	Full Name of Spouse*	Mar.					
		Death					
		Burial					
5	*Victory Yarbrough*	Birth	*1843*			*S.C.*	
	Full Name of Spouse*	Mar.					
		Death					
		Burial					
6	*John T. Yarbrough*	Birth	*1844*			*S.C.*	
	Full Name of Spouse* *S. M. Ellis*	Mar.	*7 Dec. 1874/5*				
		Death					
		Burial					
7		Birth					
	Full Name of Spouse*	Mar.					
		Death					
		Burial					
8		Birth					
	Full Name of Spouse*	Mar.					
		Death					
		Burial					
9		Birth					
	Full Name of Spouse*	Mar.					
		Death					
		Burial					
10		Birth					
	Full Name of Spouse*	Mar.					
		Death					
		Burial					

*If married more than once, each mar. (1) (2) etc. and list in "Add. info. on children" column. Use reverse side for additional children, other notes, references or information.

Form A1 Copyright 1963 by The Everton Publishers, Inc., P.O. Box 368, Logan, Utah. Publishers of THE GENEALOGICAL HELPER. Send for a free catalogue with lists and full descriptions of many genealogical aids.

FAMILY GROUP No. _____ Husband's Full Name Lewis Bobo

This Information Obtained From: Bobo Cousins by the Dozen p. 70-71

1850 Fayette Co. Al Census

1860 Fayette Co Al Census

Husband's Data	Day Month Year	City, Town or Place	County or Province, etc.	State or Country	Add. Info. on Husband
Birth	8 Nov. 1804	Cross Keys	Union	S.C.	
Chr'nd					
Mar.					
Death	8 Jan 1892		Fayette	Ala.	
Burial	Wesley Chapel Cem.		Fayette	Ala.	

Places of Residence

Occupation _____ Church Affiliation _____ Military Rec. _____

Other wives, if any. No. (1) (2) etc. Make separate sheet for each mar.

His Father Tillman Bobo Mother's Maiden Name Beulah Yarbrough

Wife's Full Maiden Name Nancy Yarbrough

Wife's Data	Day Month Year	City, Town or Place	County or Province, etc.	State or Country	Add. Info. on Wife
Birth	6 Nov. 1805		Spartanburg	S.C.	
Chr'nd					
Death	7 Feb 1884		Fayette	Ala.	
Burial	Wesley Chapel Cem.		Fayette	Ala.	

Places of Residence

Occupation if other than Housewife _____ Church Affiliation _____

Other husbands, if any. No. (1) (2) etc. Make separate sheet for each mar.

Her Father Humphrey Yarbrough Mother's Maiden Name Mary Blackstock

Compiler Melanie Nolan

Address

City, State

Date Oct. 1985

Sex	Children's Names in Full (Arrange in order of birth)	Children's Data	Day Month Year	City, Town or Place	County or Province, etc.	State or Country	Add. Info. on Children
1	Francis M. Bobo	Birth	1828			S.C.	
	Full Name of Spouse* Julia Harkins	Mar.					
		Death					
		Burial					
2	Sarah Bobo	Birth	30 Dec 1833			S.C.	
	Full Name of Spouse* Hiram Hindman	Mar.					
		Death	25 Dec 1905			Ala.	
		Burial	Wesley Chapel Cem.		Fayette	Ala.	
3	Elizabeth F. Bobo	Birth	1835			SC	
	Full Name of Spouse*	Mar.					
		Death					
		Burial					
4	Lewis Y. Bobo	Birth	1838			SC	
	Full Name of Spouse*	Mar.					
		Death					
		Burial					
5	Hiram Y. Bobo	Birth	1840			SC	
	Full Name of Spouse*	Mar.					
		Death					
		Burial					
6	Victoria Bobo	Birth	1843			SC	
	Full Name of Spouse*	Mar.					
		Death					
		Burial					
7	Pertinaice Bobo	Birth	1845			SC	
	Full Name of Spouse*	Mar.					
		Death					
		Burial					
8	Mariah L. Bobo	Birth	1846			AL	
	Full Name of Spouse*	Mar.					
		Death					
		Burial					
9	George W. Bobo	Birth	1848			AL	
	Full Name of Spouse*	Mar.					
		Death					
		Burial					
10	Josephine Bobo	Birth	1853			AL	
	Full Name of Spouse*	Mar.					
		Death					
		Burial					

*If married more than once, each mar. (1) (2) etc. and list in "Add. info. on children" column. Use reverse side for additional children, other notes, references or information.

Form A1 Copyright 1980 by The Everton Publishers Inc. P.O. Box 368 Logan, Utah Publishers of THE GENEALOGICAL HELPER. Send for a free catalogue with lists and full descriptions of many genealogical aids.

HUSBAND LEWIS BOBO

Birth 8 Nov 1804 (age 45) Place of Fayette Co., Alabama

Chr. Place

Death Place

Burial Place

Father Mother (Maiden Name)

Mar. Place

Other Wives (if any)

Where was information shown on this family record obtained?

1850 Census Returns of Fayette Co., Ala.

WIFE MRS. NANCY BOBO

Birth 1806 (age 44) Place of Fayette Co., Alabama

Chr. Place

Death Place

Burial Place

Father Mother (Maiden Name)

Other Hus. (if any)

Name and address of person submitting this sheet:

GENEALOGICAL SOCIETY OF UTAH-VL
Mallie M. Foster
1647 Chicago St. Salt Lake City
Stake Salt Lake
Ward 23

HUSBAND'S
Name (In Full) Lewis Bobo 1804
Nancy

TEMPLE ORDINANCE DATA

HUSBAND:
Baptized 13 NOV 1945
Endowed 10 NOV 1949
Heir James Alma White
Relationship of Heir rel.

WIFE:
Baptized 13 NOV 1945
Endowed 07 OCT 1949
Sealed-to Husband 5 APR 1952 SL
Heir James Alma White
Relationship of Heir rel. il.

Male or Female		CHILDREN (Give names in full in order of birth)	WHEN BORN Day	Mo.	Yr.	WHERE BORN Town	County	State or Country	DIED Day	Mo.	Yr.	MARRIED	BAPTIZED	ENDOWED	SEALED TO PAREN
M	1	Francis M. Bobo			1828	of	Fayette Co.,	Ala.				Date To	13 NOV 1945	10 NOV 1949	5 APR 1952
F	2	Sarah F. Bobo			1832	of	" "	"				Date To	13 NOV 1945	10 OCT 1949	5 APR 1952
F	3	Elizabeth F. Bobo			1835	of	" "	"				Date To	13 NOV 1945	10 OCT 1949	5 APR 1952
M	4	Lewis Y. Bobo			1838	of	" "	"				Date To	13 NOV 1945	10 NOV 1949	5 APR 1952
M	5	Hiram Y. Bobo			1840	of	" "	"				Date To	13 NOV 1945	10 NOV 1949	5 APR 1952
F	6	Victoria Bobo			1843	of	" "	"				Date To	13 NOV 1945	10 OCT 1949	5 APR 1952
F	7	Pertinance Bobo			1845	of	" "	"				Date To	13 NOV 1945	10 OCT 1949	5 APR 1952
F	8	Mariah S. Bobo CARD MADE			1846	of	" "	"				Date To	21 JAN 1949	20 SEP 1951	5 APR 1952
M	9	George W. Bobo CARD MADE			1848	of	" "	"				Date To	21 JAN 1949	11 OCT 1951	5 APR 1952
	10											Date To			
	11											Date To			
	12											Date To			
	13											Date To			
	14											Date To			
	15											Date To			

ARCHIVE RECORD

ARCHIVE RECORD

HUSBAND LEWIS BOBO

Birth 1810 Place of Fayette Co., Alabama
Chr. Place
Death Place
Burial Place
Father Mother (Maiden Name)
Mar. Place
Other Wives (if any)

WIFE NANCY YARBROUGH

Birth 1810 Place of Fayette Co., Alabama
Chr. Place
Death Place
Burial Place
Father Mother (Maiden Name)
Other Hus. (if any)

Where was information shown on this family record obtained?

1860 Census Returns of Fayette Co., Ala.

Name and address of person submitting this sheet:

GENEALOGICAL SOCIETY OF UTAH-VL
Mallie M. Foster
1647 Chicago St. Salt Lake City
Stake Salt Lake
Ward 23

HUSBAND'S Name (In Full) Lewis Bobo 1810
Nancy Yarbrough

TEMPLE ORDINANCE DATA

HUSBAND:
Baptized 13 NOV 1945
Endowed 12 JAN 1950
Heir James Alva White
Relationship of Heir rel.

WIFE:
Baptized 13 NOV 1945
Endowed 17 OCT 1949
Sealed to Husband 24 NOV 1954 SL
Heir James Alva White
Relationship of Heir rel. il.

Male or Female		CHILDREN (Give names in full in order of birth)	WHEN BORN Day	Mo.	Yr.	WHERE BORN Town	County	State or Country	DIED Day	Mo.	Yr.	MARRIED	BAPTIZED	ENDOWED	SEALED TO PARENTS
F	1	Elizabeth Bobo			1836	of	Fayette Co.,	Ala.				Date To	13 NOV 1945	27 SEP 1949	24 NOV 1954 S
M	2	Lewis Bobo			1838	of	"	"				Date To	13 NOV 1945	12 JAN 1950	24 NOV 1954
M	3	Henry Bobo			1840	of	"	"				Date To	13 NOV 1945	12 JAN 1950	24 NOV 1954 SL
F	4	Victoria Bobo			1844	of	"	"				Date To	13 NOV 1945	6 OCT 1949	24 NOV 1954 S
M	5	George Bobo CHILD MADE			1848	of	"	"				Date To	21 1945	OCT	24 NOV 1954 S
F	6	Josephine Bobo			1853	of	"	"				Date To	15 APR 1954	30 JUN 1954	24 NOV 1954 S
	7											Date To			
	8											Date To			
	9											Date To			
	10											Date To			
	11											Date To			
	12											Date To			
	13											Date To			
	14											Date To			
	15											Date To			

Copyright, 1941, Joseph Fielding Smith, Church Recorder, Printed in U. S. A.

X

HUSBAND WILLIAM BOBO

Birth 1826 Place of Fayette Co., Alabama
Chr. Place
Death Place
Burial Place
Father Lewis Bobo Mother (Maiden Name) Nancy Yarbrough
Mar. Place
Other Wives (if any)

Where was information shown on this family record obtained?

1850 Census Returns of Fayette Co., Ala.

WIFE MRS. AMANDA BOBO

Birth 1830 Place of Fayette Co., Alabama
Chr. Place
Death Place
Burial Place
Father Mother (Maiden Name)
Other Hus. (if any)

Name and address of person submitting this sheet:

GENEALOGICAL SOCIETY OF UTAH-VL
Mallie M. Foster
1647 Chicago St. Salt Lake City
Stake Salt Lake
Ward 23

HUSBAND'S 64 1026
Name (In Full) William Bobo
Amanda

TEMPLE ORDINANCE DATA

HUSBAND:
Baptized 13 NOV 1945
Endowed 10 NOV 1949
Heir James Alma White
Relationship of Heir rel.

WIFE:
Baptized 13 NOV 1945
Endowed 13 OCT 1949
Sealed-to Husband 17 APR 1952 SL
Heir James Alma White
Relationship of Heir rel. il.

Male or Female		CHILDREN (Give names in full in order of birth)	WHEN BORN Day Mo. Yr.	WHERE BORN Town County	State or Country	DIED Day Mo. Yr.	MARRIED	BAPTIZED	ENDOWED	SEALED TO PARENTS
M	1	Lewis P. Bobo	1848	of Fayette Co., Ala.			Date To	21 [illegible]	11 OCT [illegible]	17 APR [illegible]
	2						Date To			
	3						Date To			
	4						Date To			
	5						Date To			
	6						Date To			
	7						Date To			
	8						Date To			
	9						Date To			
	10						Date To			
	11						Date To			
	12						Date To			
	13						Date To			
	14						Date To			
	15						Date To			

ARCHIVE RECORD

Copyright 1941, Joseph Fielding Smith Church Recorder. Printed in U. S. A.

Husband	BoBo, Lewis Perry	1848-39
Wife	BoBo, Philadelphia	
Ward	1.	
Examiners:	2.	
Stake or Mission		

NAME & ADDRESS OF PERSON SUBMITTING SHEET

MAURENE WAHLQUIST
6700 South 1495 East
Salt Lake City, Utah 84121

HUSBAND BoBo, Lewis Perry

Born 4 Mar 1848 Place Fayette, Fayette, Alabama

Chr. Place

Mar. 24 Nov 1874 Place Fayette, Fayette, Alabama

Died 4 Jun 1902 Place Fayette, Fayette, Alabama

Bur. Place Mt. Vernon Cemetery

HUSBAND'S FATHER BoBo, William HUSBAND'S MOTHER Amanda C.

HUSBAND'S OTHER WIVES

WIFE BoBo, Philadelphia

Born 1851 Place Fayette, Fayette, Alabama

Chr. Place

Died 1934 Place Fayette, Fayette, Alabama

Bur. Place Liberty Hill Cem

WIFE'S FATHER BoBo, Edward M. WIFE'S MOTHER YARBROUGH, Sarah Frances

WIFE'S OTHER HUSBANDS

97767

FAMILY REPRESENTATIVE

Mary L. McMurry Kennedy

RELATION OF F.R. TO HUSBAND: 1 Gr Gr Gr Gr Gr

RELATION OF F.R. TO WIFE: 1 Gr

SEX M F	CHILDREN (List each child (whether living or dead) in order of birth) SURNAME (CAPITALIZED)	GIVEN NAMES	WHEN BORN DAY	MONTH	YEAR	WHERE BORN TOWN	COUNTY	STATE OR COUNTRY	DATE OF FIRST MARRIAGE TO WHOM	WHEN DIED DAY	MONTH	YEAR
M	BoBo,	Murray Springfield	7	Nov	1880	Fayette	Fayette	Alabama		4	Jan	1923
3												
4												
5												
6												
7												
8												
9												
10												
11												

TEMPLE ORDINANCE DATA

	BAPTIZED (DATE)	ENDOWED (DATE)	SEALED (Place & Temple) WIFE TO HUSBAND
HUSBAND	31 Jan 1841	11 Oct 1851	-3 FEB 71 SL
WIFE	14 April 1854	20 May 1854	
			SEALED (Place & Temple) CHILDREN TO PARENTS
	10 APR 1970	0 JUN 1970	-3 FEB 71 SL

SOURCES OF INFORMATION

Bobo Cousins by Newell
Fayette Co. - Cemetery, Census - Marriage Rec.

OTHER MARRIAGES

NECESSARY EXPLANATIONS

HUSBAND LIVINGSTON BOBO

Birth 26 Feb 1806 Place of Fayette Co., Alabama
Chr. Place
Death 27 Mar 1883 Place Fayette, Fytt, Albm
Burial Place Fayette, Fytt, Albm
Father Tillman Bobo Mother (Maiden Name) Bulah Yarbrough
Mar. Place
Other Wives (if any)

WIFE SARAH RAINWATER

Birth 22 Apr 1808 Place of Fayette Co., Ala.
Chr. Place
Death 19 Jan 1881 Place Fayette, Fytt, Albm
Burial Place Fayette, Fytt, Albm
Father Miles Rainwater Mother (Maiden Name) Sally Hutchinson
Other Hus. (if any)

Where was information shown on this family record obtained? Wesley Methodist Ch cem at Fayette, Alabama; 1850,1860 Census Returns of Fayette Co., Ala; Hist of Fytt by Newell p215;

Name and address of person submitting this sheet:
GENEALOGICAL SOCIETY OF UTAH-VL
Mallie M. Foster
1647 Chicago St. Salt Lake City
Stake Salt Lake
Ward 23

HUSBAND'S Name (In Full) Livingston Bobo

TEMPLE ORDINANCE DATA

HUSBAND:
Baptized 13 NOV 1945
Endowed 12 DEC 1949
Heir James Alma White
Relationship of Heir rel.

WIFE:
Baptized 13 NOV 1945
Endowed 26 SEP 1945
Sealed-to Husband 8 JUN 1960 SL
Heir James Alma White
Relationship of Heir rel. il.

Male or Female		CHILDREN (Give names in full in order of birth)	WHEN BORN Day Mo. Yr.	WHERE BORN Town County	State or Country	DIED Day Mo. Yr.	MARRIED	BAPTIZED	ENDOWED	SEALED TO PARENTS
M	1/7	Absalom Bobo	1841	of Fayette Co.,	Ala.		Date To	13 NOV 1945	12 DEC 1949	8 JUN 1960
M	2/1	Tillman Seberon Bobo	5 Dec 1828	Spartanburg Sprtnb	S-Cr	29 Oct 1867	Date To Susan Malissa Gwynn	20 JUN 1967	9 AUG 1967	11 DEC '68
M	3/2	Starline Bobo	1830	" "	"		Date To	20 JUN 1967	18 AUG 1967	11 DEC '68
M	4/3	Miles Starling Bobo *	3 Mar 1833	" "	"	24 Dec 1902	Date Td)@ Lucy Ann Allen *	20 JUN 1967	8 AUG 1967	11 DEC '68
M	5/4	Seberon Bobo	1837	" "	"		Date To Mrs. Nelson	20 JUN 1967	8 AUG 1967	11 DEC '68
F	6/5	Elizabeth Jane Bobo	1839	" "	"		Date To Miles Prater	19 JUN 1967	8 AUG 1967	11 DEC '68
F	7/6	Viney Bobo	1840	" "	"		Date To Cumming Gilreath	19 JUN 1967	8 AUG 1967	11 DEC '68
	8						Date To			
	9						Date To			
	10						Date To			
	11						Date To			
	12	OTHER MARRIAGES: CHILD#3 Miles md2) 12 May 1889 Manerva Collins					Date To			
	13						Date To			
	14						Date To			
	15						Date To			

1-6

Maurene E. Kenedy Wahlquist
6700 So 1495 E
Salt Lake City, Utah

ARCHIVE RECORD

Fayette Co Ala.

L 1904 - Miss Virginia Ann
ft, was the teacher. Others identified
e Bynum Northan; Clancy Roberts
Cleon C. Holliman; Pearlie Perkins
ighty.

te Begins

G. Jones, is
tor of the Racket
having bought the
k of Mr. Putnam
he day last week...
L. Dodson of
t yesterday for Val-
ings, Ala., where
d a ten months

y-Banner-August 31,

l Orders.
Lodge-G. W. Cog-
l.; J. W. Barnard,
O. O. F. L. -D.
nell N. G. ; Ira
Sec'y. Improved
e Red Men-Walter
, Sachem; J. ____ ine,
the Records.

oung & Co. General
ise Line-we are
iving new stock...
sing many anxious
ekers-
-Dry Goods-Fancy
Fr[illegible] vegetables,
ods
ore-G. T. Hassell &

an & Baker-General

yette County Bank-
apital $15,000-
rry Cashier- E. P.
Asst. Cashier.
rence Farm Wagon-
T. Propst, Ken-
W. Olive, Berry;
annon, Fayette.

rber Shop-Harris &
Shop 2nd door north
Hotel.

is beginning to open,
ist and other things
e crop short, so that
will be a light job.

T BANKSTON

y rain and wind on
tangled our corn and
n a lot of timber.
Fortenberry has bought
wing machine; also
gine, and says he will
to gin cotton this fall.
rmers will soon be
pul[illegible] fodder, picking
and a[illegible]nding court.
e of "the boys" don't
ver attend court--only
l invitation.
Gray, the Jefferson
is down on a visit
folks.
iend, Mr. Spiller, hopes
seven bales of cotton
acres of land. It is
e that the cross roads
there with the first bale.

John Willingham is still the clever, big hearted soul that he has always been. He will still grid your corn and take only a few grains for his trouble.

NORTH MT. VERNON

Mr. Pink Turner is reported on the puny list.

Aunt Amy Willis, who fell and broke a limb some weeks ago, is improving, we are pleased to note.

Miss Mertie McCarver is reported sick. We wish for her a speedy recovery.

Mrs. Rhodia Benton and her daughter, Haulston, visited at Rev. Willis' on Saturday.

J. H. Bobo and family visited J. W. Ballenger and family on Sunday.

Miss Etta South, of Bluff, was the guest of her uncle and aunt, Mr. and Mrs. M. A. Bobo, the past week.

Presiding Elder Edward Fulmer preached at the Methodist Church Sunday morning and at night, and presided at quarterly conference on Tuesday.

Rev. W. Lively, a Primitive minister, was in town Saturday returning to his home in Birmingham. He had been in the country west of this place filling appointments to preach. He preached at Hopewell church about six miles north of town Friday and Saturday. The people who heard him were delighted with his sermons.

A sweet serenade was given the editor's home on Monday night. Good music is always enjoyable, but when aroused from dreamland it makes one think of Paradise and wish for the music to continue. Come again, serenaders.

Dr. W. A. Graham has moved into his new office.

Lee Stevens, a Southern Railway engineer, has been here recuperating for the past several days.

See change in dental card of Dr. W. W. Stallworth. He is now occupying rooms upstairs in the new office west of the Fayette County Bank.

Dr. T. M. Peters has had his office treated to a new coat of paint.

More goods for the same money and the same goods for less money. --Holliman & Baker.

The interior of the school building has been given a coat of paint, preparatory to the operating of the next session.

FAYETTE DISTRICT HIGH SCHOOL

J. T. HUFFSTUTLER, Ph. B., Principal

Left to right, Sara Bille Stamps (Ray), daughter of J. T. Stamps, Williard Dyer-Fletcher Stamps' first school teacher who was boarding with Fletcher's father J. T. Stamps. They walked the two miles to Bethlehem School together, Fletcher Stamps, son of J. T. Stamps. Picture made in 1904.

THE EARLIEST ANCESTOR of the Bobo Family to make his home in Fayette County, Alabama, migrated from Spartanburg and Union Counties, South Carolina about 1844. They came in wagon trains, along with many of the "early settlers" of Fayette County. The first of this family in our Fayette County was Levingston and his wife Sallie (Rainwater) Bobo. Their son Miles S. and his wife Lucy Ann (Allen) Bobo were the parents of W. T. "Billy" Bobo. This family group shows (left to right) William T., J. Thomas, Charles W., Frank M., Lucy E., and Lula V. (Dickinson) Bobo.

W. T. "BILLY" BOBO FAMILY-about 1919.

PICTURE NUMBER 2 shows the family about 1919 after the younger children were born. Left to right: Charles W., George A., Mary E., Frank M., W. T. "Billy", Ann D., Lula V., J. Tom, Barto L. "Dick", and Lucy E. Bobo. 186

6th, 1905. The session will be divided into two terms of 4 1/2 months each.

Tuition free to pupils inside Fayette District. To pupils outside of District; Primary, per month, $1.00; intermediate, per month, $1.50; High School, per month, $2.00. Incidental fee to all pupils, per term, $1.00, in advance

Board in private families at

J. T. HUFFSTUTLER, Prinp'; or any of the following Board of Trustees.

W.A.GRAHAM, Pres.
J. P. Dickinson, A.N.Harris,
C. W. SANDERS, Secretary
R. P. Cain, L. M. Parrish,
J. A. Cook, R. J. Robertson.
or J. R. Roberson.

Mrs. Fannie Henry is seriously ill at the home of her son, Mr. James Henry of South Side. Mrs Henry is an aged lady and her friends are much concerned

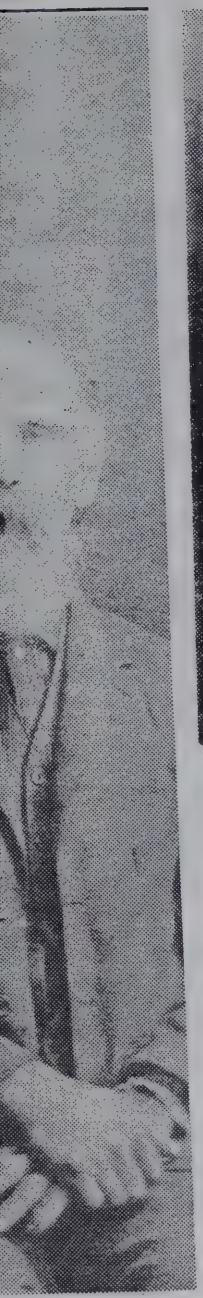

1848 -1931) He was
n 1837 to 1840.
t son, Charles

JAMES MADDOX BOBO FAMILY - picture made about 1880: seated from left- James Maddox Bobo and Pauline (Pearl), his wife. Standing from left- C. H. Bobo, Lee Bobo, Luther Bobo, Pervie Bobo, Frank Bobo and Brown Bobo.

Strong, Cole Familie

By Lillian Willingham Hurst

The first settlers in the Bankston area were William M. Strong, who received a land grant in 1831 and again in 1836; and Littleton Cole, who received his land grant in 1834. John McClure, Reuben James and Joseph Townsend received grants during the period from 1855 to 1859.

Mail was brought by horseback once a week from Tuscaloosa. One of the "mail riders" to serve for many years was Josh Rowland, descendants of whom still reside near Berry.

The mail was delivered at Sheffield postoffice which was near the present Vester Williamson homesite and at Buck Snort which was near the present Charlie Lowery home.

Bankston was at one time called Byler. However, there was no postoffice by that name.

The first postmaster at Sheffield was Green H. Strong who was appointed in December 11, 1835. This office continued at intervals until after 1875. The postmasters were: Edward Gray Sharp, Calvin York, Henry P. Leonard, Robert Clayton, James W. Johnson, Josiah H. Freeman, William Griffin, Nancy T. Willingham, William R. Willingham, and Susan A. Willingham.

The only postmaster at Buck Snort was Jacob Miller who held the office from 1873 to 1894.

Dr. John W. Woods was the first postmaster after the community became known as Bankston. Others have been James Hugh Willingham, James M. Traweek, T. C. Smith, Sr., J. U. Walker, and Newburn Fowler.

In the early days students from communities as far away as Millport and Kennedy came to Bankston to attend school. They boarded at the home of Billy

In 1912 a better building was built near the cemetery. Principals serving there were. Morton, T. L. Harbin, J. O. Be Russell Jones, Georgia Nunn, Zora Prater, Alton J. Phillips, E. C. Herren, John Holliman, S. C. Tucker and Denver Turner.

The Bankston Baptist Church was constituted in 1888. It was admitted to the membership of the New River Association in October, 1889, and has been represented at every session sinc that time. The first building wa a white two-story frame near the site of the present church.

The pastors have been J. W. Hosmer, W. G. Baker, J. L. McCollum, J. B. Cox, A. N. Reeves, G. W. Gravlee, A. B. Batson, D. D. Head, Newbern Patterson, J. B. Wages, J. L. Dobbs, L. R. Spencer, B. B. Burks, A. C. Nichols, and J. L. Clements.

The Bankston Methodist Chur was organized near the turn of the century. The buildings wa on the Pikesville road near the present J. U. Walker home. Early workers in this church we the families of George Welbur Dr. J. G. Smith and Frank Nei It was consolidated with the Oa Grove Methodist Church about

The Church of Christ was organized in 1914 with the first elders being R. S. (Ned) Smith and Dr. J. G. Weathers. The original building was at the to of the hill near the cemetery. When the 1932 storm destroyed a new building was located at present site.

Ministers leading this congre fation include Charley Wheele Baker, S. W. Thompso C. W. Duncan, J. D. Jones, C phus T. Cannon, C. Honeycu Bob Gray, C. W. Lewis, Free Wagner, Pat Kirkland, Dr. B. Ellis and Rayford Harkness.

CLUBS

Fraternal organizations that functioned in Bankston are: Oc

SINGING SCHOOL AT BETHEL CHURCH near Bluff, about 1915-'16. First row - (some of the ones on front row are) Willie Mae South, Julia Hawlins, Docia Hawkins, Ollie South, Nemmie Cunningham, Virgie Vernon, Clifton Vernon, Autella Corbett, Fred Sims, Lonnie Sims, Denver Kirkley, Loalmer Hocutt. Second row - Mr. and Mrs. Thomas Barnes, Edith Dodson, Cora Lee Sims, Mrs. Etta Sims, Mrs. Hessie Barnes, Mrs. Lou South, Docia Bobo, Addie South, Virgie Lee Trimm, Stella Kirkley, Hattie Hawkins, Avie Vernon, Donnie Vernon. Third row - Etta South, Pearly Perkins, Seaborn Trimm, Melia Cantrell, Louis Debose, Dora Hawkins, Hassie Ballinger, Claude W. Langston, Edna Cunningham, N. P. Hocutt, Henry Cantrell, Morgan Kirkley, Era Byars, Olen Corbett, Chelsa South (teacher). Fourth row - Mabell Langston, Elzadia Trimm, Elbert Hawkins, Ethel Trimm, Jim Sims, Lela Kirkland, Vandiver Dodson, Cora Corbett, Holly Byars, Johnny Floyd, Gracie Holliman, Wilmot Woods, Albert Kirkley. Fifth Row - Brinley Hocutt Dora Bell Dodson, Olin Black, Wilma Kirkland, Donnie Hocutt, Craty Corbett, Virgie Black, Hattie Prater.

REUNION OF JAMES BOBO FAMILY - about 1910: Back row - Fred Bobo, Lula Bobo, Frank Bobo, Irene Bobo, Luther Bobo, Eula and Clyde Bobo, Nellie Buckner. Second row - Alfred McCarver and wife, Mertie; Lee and Minnie Bobo, Pearl and James Bobo, Brown and Belle Bobo. Third row - Ewell Bobo, Valcus Bobo, Sam Bobo, Fulmer Bobo, Eula Bobo, Austella Bobo, Wilkie Bobo, Johnnie Lee Bobo, Myra Bobo, Rupert Buckner, Jack Buckner, Delton Bobo, Willie Mae Bobo, Delmus McCarver, Ruth McCarver.

Let both buildings be good ones, and worthy of the great denominations they represent.

Feb. 4. There are three little things which do more work than any other three little things created they are the Ant, the bee, and Dewitts Little Early Risers, and last being the famous little pills for stomach and liver troubles. S. J. Cannon.

The post office is being moved to the building known as the "Age" office and is now in charge of the new postmaster, Mr. William Morton. Mr. Morton is in every way qualified for the position he now holds, and the public may expect courteous and kindly attention at his hands.

A Malicious Falsehood. ---certain parties are circulating a report that cotton stored with me is not insured. Such statements are based falsehoods. I have a policy of insurance, and same is deposited in fireproof vault in court house and is subject to inspection. L. P. Humber.

Feb. 11. The Ladies Aid Society convened at the Methodist Church on last Friday afternoon. The attendance was large.

We hear the Chancery Court will convene Wednesday the 16th inst.

Mr. Daniel O. McConnell is not likely to have any opposition for Circuit Clerk. All parties seem to be satisfied for him to be clerk.

Feb. 17. No one seems inclined to enter the race against M. B. McCollum

The 14th of February, Valentine Day, was as pretty as a pink.

The Le Vert Literary Club of Fayette grows in number and interest... Mrs. Thomas M. Owen has been the leading spirit...

This office recently printed for the Caine House, some of the most artistic business cards one ever sees. They are admired by every one who sees them.

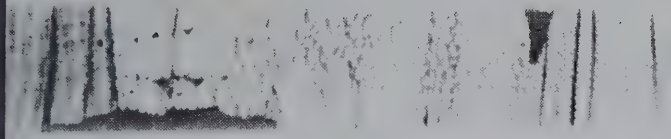

CHEN STERS -1912- Mrs. Susie Kitchens Campbell, Mrs. tha Ki ns _____, Miss Betty Kitchens, Mrs. Bama hens Garner, Mrs. Naomi Kitchens Brown.

THE AYRES SISTERS - Picture made in 1914. Ethel Ayres, Hazie Ayres (Doughty), Mary Ayres(Burgess), Ida Ayres (Nelson).

GING SCHOOL AT BETHEL CHURCH near Bluff, about 1915-'16. First row - (some of the ones on front row are) Willie Mae South, Julia wlin cia Hawkins, Ollie South, Nemmie Cunningham, Virgie Vernon, Clifton Vernon, Autella Corbett, Fred Sims, Lonnie Sims, iver Kirkley, Loalmer Hocutt. Second row - Mr. and Mrs. Thomas Barnes, Edith Dodson, Cora Lee Sims, Mrs. Etta Sims, Mrs. Hessie nes, Mrs. Lou South, Docia Bobo, Addie South, Virgie Lee Trimm, Stella Kirkley, Hattie Hawkins, Avie Vernon, Donnie Vernon. Third - Etta South, Pearly Perkins, Seaborn Trimm, Melia Cantrell, Louis Debose, Dora Hawkins, Hassie Ballinger, Claude W. Langston, a Cunningham, N. P. Hocutt, Henry Cantrell, Morgan Kirkley, Era Byars, Olen Corbett, Chelsa South (teacher). Fourth row - Mabell gston, Elzadia Trimm, Elbert Hawkins, Ethel Trimm, Jim Sims, Lela Kirkland, Vandiver Dodson, Cora Corbett, Holly Byars, Johnny yd, Gracie Holliman, Wilmot Woods, Albert Kirkley. Fifth Row - Brinley Hocutt Dora Bell Dodson, Olin Black, Wilma Kirkland, Don- Hocutt, Craty Corbett, Virgie Black, Hattie Prater.

The life inst
gain abroad in
has been a gen
in Fayette for

There was a
our streets duri
little blood wa

What has be
ian well proje
heard of it, it
a committee.
bring the matt
Winkle sleep.

Notice is he
will furnish m
the sick Free
further notice
notice appear
issues.) The
Fayette ought
eracy society
cation.

It is said th
Baptist will sc
ch edifice in
ture will be l
ity of Mr. Jos
We certainly
spirit of churc
ily growing in
Methodists, t
Let both build
and worthy o
nations they

Feb. 4. Th
things which
any other thr
ed they are t
Dewitts Little
last being the
for stomach
J. Cannon.

The post o
to the buildi
office and is
new postmas
Morton. Mr.
way qualifie
now holds, a
pect courteo
tion at his h

A Malicio
tain parties
port that cot
is not insure
based faiseh
of insurance
in fireproof
and is subje
Humber.

Feb. 11.
ciety conve
Church on 1
The attenda

We hear t
convene We

Mr. Dani
not likely t
for Circuit
seem to be
clerk.

Feb. 17.
ed to enter
McCollum

The 14th
tine Day,

Genealogical Data For Husband

HUSBAND (1) BOBO, Tillman Seberon *

Born 5 Dec 1828 Place Spartanburg Co, S-Cr

Chr. Place

Marr. Place

Died 29 Oct 1867 Place Fayette, Fytt, Albm

Bur. Place

HUSBAND'S FATHER BOBO, Livingston * HUSBAND'S MOTHER RAINWATER, Sarah

HUSBAND'S OTHER WIVES

Husband BOBO, Tillman Seberon 1828 61

Wife GWYNN, Susan Malissa

NAME & ADDRESS OF PERSON SUBMITTING RECORD

Maurene Wahlquist
6700 So. 1495 E.
Salt Lake City, Utah 84121

Genealogical Data For Wife

WIFE GWYNN, Susan Malissa

Born 26 Dec 1834 Place Albm

Chr. Place

Died 12 May 1912 Place Fayette, Fytt, Albm

Bur. Place

WIFE'S FATHER GWYNN, Morris WIFE'S MOTHER WILLIAMS, Rhoda

WIFE'S OTHER HUSBANDS (2) , BELL, Anthony

FAMILY REPRESENTATIVE

WAHLQUIST, Maurene E. Kennedy

RELATION OF F.R. TO HUSBAND	RELATION OF F.R. TO WIFE
lc 4r	lc 4r il

TEMPLE ORDINANCE DATA

	BAPTIZED (DATE)	ENDOWED (DATE)	SEALED (Date & Temple) WIFE TO HUSBAND
HUSBAND	20 June1967	9 Aug 1967	28 SEP '71 SL
WIFE	-8 APR 1969	22 APR 1969	SEALED (Date & Temple) CHILDREN TO PARENTS
	-8APR 1969	22 APR 1969	28 SEP '71 SL
	26 Oct 1925	24 Nov 1926	28 SEP '71 SL
	-9 APR 1969	22 APR 1969	28 SEP '71 SL
	29 JUN 1970	22 SEP 1970	28 SEP '71 SL

SEX M F	CHILDREN List Each Child (Whether Living or Dead) In Order of Birth SURNAME (CAPITALIZED) GIVEN NAMES	WHEN BORN DAY MONTH YEAR	WHERE BORN TOWN	COUNTY	STATE OR COUNTRY	DATE OF FIRST MARRIAGE TO WHOM	WHEN DIED DAY MONTH YEAR
1 F	BOBO, Malissa Jane	18 Nov 1852	Fayette	Fytt	Albm		25 Dec 1918
2 F	BOBO, Harriet Frances	21 Jan 1855	"	"	"	CARAWAY, Mr	July1924
3 M	BOBO, William Seborn	14 Jan 1856	"	"	"	25 Jan 1882 SUDDUTH, Elizabeth	26 Dec 1924
4 F	BOBO, Eppie Elizabeth	(11-1870) 1859	"	"	"		
5 F	BOBO, Rhoda Abigal	(8-1870) 1862	"	"	"	WALTERS, Mr.	
6							
7							
8							
9							
10							
11							

SOURCES OF INFORMATION History of Fayette Co. Albm by Newell; Marr. rec, Cem rec. of Fayette Co.; Census 1850-1870 Fayette Co.

ARCHIVE RECORD

X

42

Husband	BOBO, Miles Starling 18
Wife	ALLEN, Lucy Ann

NAME & ADDRESS OF PERSON SUBMITTING RECORD
Maurene E. K. Wahlquist
6700 So. 1495 E.
Salt Lake City, Utah 84121

FAMILY REPRESENTATIVE
WAHLQUIST, Maurene E. Kennedy

RELATION OF F.R. TO HUSBAND	RELATION OF F.R. TO WIFE
lc 4r	lc 4r il

Genealogical Data For Husband

HUSBAND BOBO, Miles Starling *

Born 3 Mar 1833 Place Spartanburg Co, S-Cr
Chr. Place
Marr. Place
Died 24 Dec 1902 Place Lamarr Co, Albm
Bur. Place " " Old Mt Lebanon Baptist Church
HUSBAND'S FATHER BOBO, Livingston * HUSBAND'S MOTHER RAINWATER, Sarah
HUSBAND'S OTHER WIVES (2) 12 May 1889, COLLINS, Manerva

Genealogical Data For Wife

WIFE (1) ALLEN, Lucy Ann

Born 17 Apr 1838 Place Grg
Chr. Place
Died 9 May 1888 Place Lamarr Co, Albm
Bur. Place " Old Mt. Lebonon Baptist Church
WIFE'S FATHER ALLEN, Thomas WIFE'S MOTHER FOSTER, Nancy
WIFE'S OTHER HUSBANDS

0569

TEMPLE ORDINANCE DATA

	BAPTIZED (DATE)	ENDOWED (DATE)	SEALED (Date & Ter WIFE TO HUSBAND
HUSBAND	20 June1967	8 Aug 1967	11 NOV '69 S
WIFE	-8APR 1969	22 APR 1969	SEALED (Date & Ter CHILDREN TO PARE

ARCHIVE RECORD

	SEX M F	CHILDREN List Each Child (Whether Living or Dead) In Order of Birth SURNAME (CAPITALIZED) GIVEN NAMES	WHEN BORN DAY MONTH YEAR	WHERE BORN TOWN	COUNTY	STATE OR COUNTRY	DATE OF FIRST MARRIAGE / TO WHOM	WHEN DIED DAY MONTH YEAR			
1	F	BOBO, Elizabeth Ann	26 Oct 1859	Fayette	Fytt	Albm	26 Nov 1876 / MC REYNOLDS, William E.	Feb 1954	-8APR 1969	22 APR 1969	11 NOV '69 S
2	F	BOBO, Sally Trophenia	9 July1860	"	"	"	6 Jan 1884 / BALLENGER, James William	4 July1936	-8APR 1969	22 APR 1969	11 NOV '69 S
3	M	BOBO, Miles Absolam	29 Dec 1862	"	"	"	14 Sep 1890 / MCCARVER, Eppie Jane	8 Nov 1954	-9 APR 1969	23 APR 1969	11 NOV '69 S
4	M	BOBO, LeVander Walston	2 June1866	"	"	"	ROBERTSON, Alice	14 Jan 1951	-9 APR 1969	23 APR 1969	11 NOV '69 S
5	M	BOBO, William Theoderic	3 May 1868	"	"	"	28 June1894 / DICKINSON, Lula Victoria	26 Nov 1954	-9 APR 1969	23 APR 1969	11 NOV '69 SL
6	F	BOBO, Judy Della	22 May 1870	"	"	"	30 Dec 1888 / BALLINGER, D. Jasper	18 Oct 1950	-8APR 1969	22 APR 1969	11 NOV '69 SL
7	M	BOBO, Dean	1871	"	"	"		1871	child	child	11 NOV '69 S
8	M	BOBO, James Holland	19 Aug 1872	"	"	"	5 Jan 1895 / STRONG, Lula Belle	19 Oct 1939	-9 APR 1969	22 APR 1969	11 NOV '69 SL
9	F	BOBO, Alice	1875	"	"	"	26 July1891 / WOODS, William Clinton	18 Apr 1918	-8APR 1969	22 APR 1969	11 NOV '69 SL
10											
11											

SOURCES OF INFORMATION Rec. in poss. of Mrs. Herb Newell of Fayette, Albm; Rec. in poss. of Mrs. Bess Bobo White of Houston Txs; Marr. rec. of Fayette Co,; Cem. Rec. of Fayette Co; U. S. Census Rec. of Fayette Co.

X

HUSBAND BoBo, Sterling Seberon IV

Born 20 Jun 1867 Place Spartanburg Co S-Cr

Chr. Place

Died Place Lowndes Co, Msss

Bur. 19 Jul 1934 Place Msss

Place "

HUSBAND'S FATHER BoBo Levingston HUSBAND'S MOTHER BAINWATER, Sarah

HUSBAND'S OTHER WIVES (2) NELSON (nfrs)

WIFE (1) WHITWORTH, Rebecca Amanda O.

Born 6 May 1841 Place Mississippi

Chr. Place

Died Place

Bur. Place

WIFE'S FATHER WIFE'S MOTHER

WIFE'S OTHER HUSBANDS

Husband	BoBo, Sterling Seberon	1867 56
Wife	(1) WHITWORTH, Rebecca Amanda O.	
Ward	1. 30 May 69 PIRM	
Examiners:	2.	
Stake or Mission	Butler-West	

NAME & ADDRESS OF PERSON SUBMITTING SHEET

Maurene Wahlquist
6700 S. 1495 E
Salt Lake City, Utah 84121

FAMILY REPRESENTATIVE

WAHLQUIST, Maurene Eldred

RELATION OF F.R. TO HUSBAND	RELATION OF F.R. TO WIFE
1 cousin	1 cousin

TEMPLE ORDINANCE DATA

	BAPTIZED (DATE)	ENDOWED (DATE)	SEALED (Place & Temple) WIFE TO HUSBAND
HUSBAND	20 Jun 1867	8 Aug 1967	15 JAN 71 SL
WIFE	- 9 JAN 1970	27 JAN 1970	SEALED (Place & Temple) CHILDREN TO PARENT

SEX M F	CHILDREN List each child (whether living or dead) in order of birth. SURNAME (CAPITALIZED) GIVEN NAMES	WHEN BORN DAY MONTH YEAR	WHERE BORN TOWN	COUNTY	STATE OR COUNTRY	DATE OF FIRST MARRIAGE TO WHOM	WHEN DIED DAY MONTH YEAR	BAPTIZED (DATE)	ENDOWED (DATE)	SEALED (Place & Temple) CHILDREN TO PARENT
1 M	BoBo, J. Livingston	Aug 1859	Fayette	Fytt	Abm	1876 WALTERS, Margaret		- 9 JAN 1970	27 JAN 1970	15 JAN 71
2 M	BoBo, Walter W	(10-1870) 1860	"	"	"	1883 LINDSEY, Elizabeth	Aug 1933	- 9 JAN 1970	27 JAN 1970	15 JAN 71
3 M	BoBo, C. Charlie	(7-1870) 1863	"	"	"					
4 M	BoBo, John Jerry F.	4 Jan 1867	"	"	"	unm'd	29 Aug 1916	- 9 JAN 1970	27 JAN 1970	15 JAN 71
5 M	BoBo, L. Tillman	(2-1870) 1868	"	"	"	unm'd	1878	- 9 JAN 1970	27 JAN 1970	15 JAN 71
6										
7										
8										
9										
10										
11										

SOURCES OF INFORMATION

BoBo Cousins by the Dozens by Newell
1850-80 Census Fayette Co, Abm
Wesley Chapel Meth Ch. Cem. Fayette Co Abm.
Marriage Rec. Fayette Co, Abm.

OTHER MARRIAGES

NECESSARY EXPLANATIONS

© 1964 The Genealogical Society of the Church of Jesus Christ of Latter-day Saints, Inc.

X

Genealogical Data for Husband

HUSBAND LEWIS HOLLY BOBO

Birth 23 Nov 1874 Place Lafayette, Alabama

*Chr. Place

Death 1 Nov 1955 Place Aberdeen, Monroe, Miss.

Burial 5 Nov 1955 Place " " "

Father Sterling Seborn Bobo Mother‡ Rebecca Manda Whitworth

Married Place

¶Other Wives (if any)

Genealogical Data for Wife

WIFE LAURA BEULAH PATE

Birth 14 Dec 1888 Place Monroe, Miss.

*Chr. Place

Death 3 Feb 1920 Place Aberdeen, Monroe, Miss.

Burial 4 Feb 1920 Place " " "

Father James Madison Pate Mother‡ Julie Ann Pearsons

¶Other Hus. (if any)

Where was information shown on this family record obtained?

Sister Maggie Sue Brownlee
188 Humes Pl. So.
Memphis, Tenn.

Family Representative:
Holly Winfred Bobo

Name and address of person submitting this sheet.
Holly Winfred Bobo
333 Hollywood Ave
Salt Lake City, Utah

38

HUSBAND'S
Name (in full) Lewis Holly Bobo 1874
Wife Laura Beulah Pate

TEMPLE ORDINANCE DATA

HUSBAND
Baptized 13 FEB 1959
Endowed 16 OCT 1959
son
(Relationship of Family Representative to Husband)

WIFE
Baptized 13 FEB 1959
Endowed 16 OCT 1959
Sealed to Husband 14 FEB 1961 SL
son
(Relationship of Family Representative to Wife)

ARCHIVE RECORD

Sex M F	CHILDREN List each child (whether living or dead) in order of birth	WHEN BORN Day Mo. Yr.	WHERE BORN Town County	State or Country	DIED Day Mo. Yr.	MARRIED (First Husband or Wife) List Additional Marriages with Dates on Reverse Side of Sheet	BAPTIZED (Date)	ENDOWED (Date)	SEALED To Parents Date & Templ
F	1 Maggie Sue Bobo	13 Ded 1903	Monroe,	Miss.		Date To			
F	2 Annie Louise Bobo	6 Nov 1905	"	"		Date To			
F	3 Evie Corrine Bobo	27 Oct 1907	"	"		Date To			
M	4 Durley Acker Bobo	6 Sept 1909	"	"	3 Dec 1944	Date To	13 FEB 1959	16 OCT 1959	14 FEB 1961
M	5 Ward Julius Evans Bobo	10 Apr 1911	Aberdeen, Monroe,	Miss		Date To			
F	6 Mary Tarnell Bobo	26 July 1914	" "	"		Date To			
M	7 X Holly Winfred Bobo	7 June 1917	" "	"		Date 18 Jan 1943 To LaBerta Griffiths	10 Dec 1953	17 Nov 1955	
M	8 Benjaman Franklin Bobo	3 Feb 1920	" "	"		Date To			
	9					Date To			
	10					Date To			
	11					Date To			
	12					Date To			
	13					Date To			
	14					Date To			
	15					Date To			

(Copyright, Joseph Fielding Smith, Church Recorder. Printed in U.S.A.)

When applicable indicate which child is ancestor of Family Representative by placing "X" in front of name.

Place Additional Genealogical and Historical Data on Reverse Side

FAMILY GROUP No. _____ Husband's Full Name Spencer Bobo

This Information Obtained From: Alabama Census Records; Bobo Cousins by the Dozens

Husband's Data	Day Month Year	City, Town or Place	County or Province, etc.	State or Country	Add. Info. on Husband
Birth	1808		Spartanburg	S.C.	
Chr'nd					
Mar.	Ca 1830			SC	
Death	1850-1858			AL	
Burial					

Places of Residence

Occupation Farmer Church Affiliation Military Rec.

Other wives, if any. No. (1) (2) etc. Make separate sheet for each mar. (2) Wealthy Barnes (?)

His Father Lillman Bobo Mother's Maiden Name Beulah Yarbrough

Wife's Full Maiden Name Mary "Polly" Rainwater

Wife's Data	Day Month Year	City, Town or Place	County or Province, etc.	State or Country	Add. Info. on Wife
Birth	1818			S.C.	
Chr'nd					
Death					
Burial					

Compiler Melanie Nolan

Address

City, State

Date Oct. 1985

Places of Residence

Occupation if other than Housewife Church Affiliation

Other husbands, if any. No. (1) (2) etc. Make separate sheet for each mar.

Her Father Miles Rainwater Mother's Maiden Name Nancy Miles

Sex	Children's Names in Full (Arrange in order of birth)	Children's Data	Day Month Year	City, Town or Place	County or Province, etc.	State or Country	Add. Info. on Children
1	Martha Ann Bobo	Birth	19 Apr. 1832			S.C.	
	Full Name of Spouse* Geo. Wash Howton	Mar.	8 Feb. 1852			Ala.	
		Death	1 Nov. 1899		Fayette	Ala.	
		Burial					
2	Mary Ann Bobo	Birth	Ca 1836			S.C.	
	Full Name of Spouse* Nichols	Mar.					
		Death					
		Burial					
3	James Madden Bobo	Birth	8 Jun 1837			S.C.	
	Full Name of Spouse* Narcissa Pauline Moore	Mar.					
		Death	1923		Fayette	Ala.	
		Burial					
4	Porter Foster Bobo	Birth	1 Jan. 1840			S.C.	
	Full Name of Spouse* Nancy Malinda	Mar.					
		Death	15 Aug 1894		Fayette	Ala.	
		Burial	Wesley Chapel Cem.		Fayette	Ala.	
5	Julia Ann Bobo	Birth	6 May 1842			S.C.	
	Full Name of Spouse* Geo. Wash. Freeman	Mar.					
		Death	25 Nov. 1929	Columbus		Miss.	
		Burial					
6	Barram "Bud" Bobo	Birth	1845			Ga.	
	Full Name of Spouse* Addie Eggerton	Mar.					
		Death	27 Jun 1922		Fayette	Ala.	
		Burial					
7	Doctor Bobo	Birth	1847			Ga. or Ala.	
	Full Name of Spouse* Amanda Moore	Mar.	29 Sept. 1870				
		Death					
		Burial					
8	Eliza Harriet Bobo	Birth	1849			Ala.	
	Full Name of Spouse* Rev. Matt Brock	Mar.					
		Death					
		Burial					
9	Livingston	Birth	Abt 1830			S.C.	
	Full Name of Spouse*	Mar.					
		Death					
		Burial					
10		Birth					
	Full Name of Spouse*	Mar.					
		Death					
		Burial					

*If married more than once, No. each mar. (1) (2) etc. and list in "Add. info. on children" column. Use reverse side for additional children, other notes, references or information.

FAMILY GROUP No. _____ Husband's Full Name Spencer Bobo

This Information Obtained From: Alabama Census Records; Bobo Cousins by the Dozens

Husband's Data	Day Month Year	City, Town or Place	County or Province, etc.	State or Country	Add. Info. on Husband
Birth	1808			S.C.	
Chr'nd					
Mar.					
Death					
Burial					

Places of Residence

Occupation _____ Church Affiliation _____ Military Rec. _____

Other wives, if any. No. (1) (2) etc. Make separate sheet for each mar. (1) Mary "Polly" Rainwater

His Father Gillman Bobo Mother's Maiden Name Beulah Yarbrough

Wife's Full Maiden Name Wealthy Barnes

Wife's Data	Day Month Year	City, Town or Place	County or Province, etc.	State or Country	Add. Info. on Wife
Birth	1830			N.C.	
Chr'nd					
Death					
Burial					

Compiler Melanie Nolan

Address _____

City, State _____

Date Oct. 1985

Places of Residence

Occupation if other than Housewife _____ Church Affiliation _____

Other husbands, if any. No. (1) (2) etc. Make separate sheet for each mar.

Her Father _____ Mother's Maiden Name _____

Sex	Children's Names in Full (Arrange in order of birth)	Children's Data	Day Month Year	City, Town or Place	County or Province, etc.	State or Country	Add. Info. on Children
1	Amanda Bobo	Birth	1858			Ala.	
	Full Name of Spouse* Henry Wiggins	Mar.					
		Death					
		Burial					
2	Fanny Bobo	Birth	1860			Ala.	
	Full Name of Spouse*	Mar.					
		Death					
		Burial					
3	Louvena Bobo	Birth	1862			Ala.	
	Full Name of Spouse* London Miles	Mar.					
		Death					
		Burial					
F 4	Lackey Bobo	Birth	1865			Ala.	
	Full Name of Spouse*	Mar.					
		Death					
		Burial					
5	Charley Bobo	Birth	1867			Ala.	
	Full Name of Spouse* Jenny Brock	Mar.					
		Death					
		Burial					
6	Levingston Bobo	Birth	1869			Ala.	
	Full Name of Spouse*	Mar.					
		Death					
		Burial					
7	Florida Bobo	Birth	8 Aug 1862				
	Full Name of Spouse*	Mar.					
		Death	17 Mar 1941				
		Burial					
8		Birth					
	Full Name of Spouse*	Mar.					
		Death					
		Burial					
9		Birth					
	Full Name of Spouse*	Mar.					
		Death					
		Burial					
10		Birth					
	Full Name of Spouse*	Mar.					
		Death					
		Burial					

*If married more than once, each mar. (1) (2) etc. and list in "Add. info. on children" column. Use reverse side for additional children, other notes, references or information.

Form A1 Copyright 1962 by The Everton Publishers, Inc. P.O. Box 368, Logan, Utah. Publishers of THE GENEALOGICAL HELPER. Send for a free catalogue with lists and full descriptions of many genealogical aids.

Spencer 410
Tillman

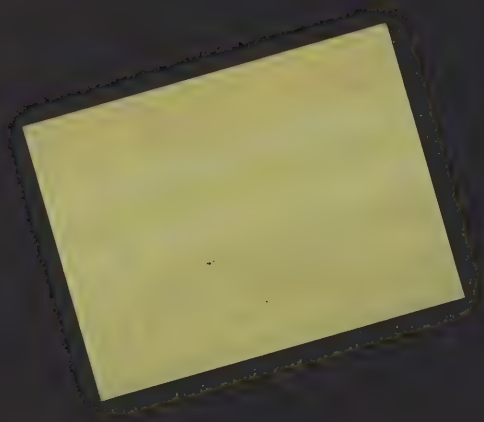

HUSBAND SPENSER BOBO

Birth 1808 Place of Spartanburg, S.C. ~~Fayette Co., Alabama~~

Chr. Place

Death Place

Burial Place

Father Lillman Bobo Mother (Maiden Name) Beulah Yarbrough

Mar. Place

Other Wives (if any) Mary "Polly" Rainwater

WIFE MRS WEALTHY BOBO (Miss Barnes)

Birth 1825 Place of Fayette Co., Alabama

Chr. Place

Death Place

Burial Place

Father Mother (Maiden Name)

Other Hus. (if any)

Where was information shown on this family record obtained?
1860 Census Returns
of Fayette Co. Ala.

Name and address of person submitting this sheet:
GENEALOGICAL SOCIETY OF UTAH-VL
Mallie M. Foster 1647
Chicago St., Salt Lake City
Stake Salt Lake
Ward 23

HUSBAND'S Name (In Full) Spenser Bobo 55 180
Wealthy

TEMPLE ORDINANCE DATA

HUSBAND:
Baptized 13 NOV 1945
Endowed 12 DEC 1949
Heir James Alma White
Relationship of Heir rel.

WIFE:
Baptized 13 NOV 1945
Endowed 10 NOV 1949
Sealed to Husband 30 NOV 1954 SL
Heir Mr James Alma White
Relationship of Heir rel. il.

Male or Female		CHILDREN (Give names in full in order of birth)	WHEN BORN Day Mo. Yr.	WHERE BORN Town County	State or Country	DIED Day Mo. Yr.	MARRIED	BAPTIZED	ENDOWED	SEALED TO PARENTS
M	1	Foster Bobo	1839	of Fayette Co., Ala.			Date To	13 NOV 1945	12 DEC 1949	30 NOV 1954
F	2	Julia Bobo	1844	of "	"		Date To	13 NOV 1945	10 NOV 1949	30 NOV 1954
M	3	Barronia Bobo CARD MADE	1846	of "	"		Date To	21 JAN 1949	1951	30 NOV 1954
M	4	Doctor Bobo CARD MADE	1848	of "	"		Date To	21 JAN 1949	1951	30 NOV 1954
F	5	Harriett Bobo	1850	of "	"		Date To	15 APR 1954	30 JUN 1954	30 Nov. 1954
F	6	Amanda Bobo	1857	of "	"		Date To	30 MAR 1957	16 APR 1957 10	JAN 1959
F	7	Fannie Bobo	1859	of "	"		Date To	15 APR 1959	4 JUN 1959	8 DEC 1959
	8						Date To			
	9						Date To			
	10						Date To			
	11						Date To			
	12						Date To			
	13						Date To			
	14						Date To			
	15						Date To			

ARCHIVE RECORD

Copyright 1961 Church of Jesus Christ of Latter-Day Saints Printed in U.S.A.

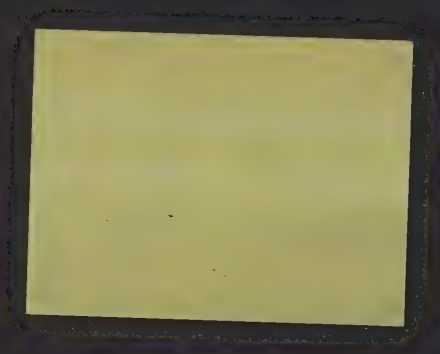

55
180

HUSBAND SPENSER BOBO

Birth 1808 Place of Spartanburg, S.C. ~~Fayette Co., Alabama~~
Chr. Place
Death Place
Burial Place
Father Fillman Bobo Mother (Maiden Name) Beulah Yarbrough
Mar. Place
Other Wives (if any) Mary "Polly" Rainwater

WIFE MRS WEALTHY BOBO (Miss Barnes)

Birth 1825 Place of Fayette Co., Alabama
Chr. Place
Death Place
Burial Place
Father Mother (Maiden Name)
Other Hus. (if any)

Where was information shown on this family record obtained?
1860 Census Returns of Fayette Co, Ala.

Name and address of person submitting this sheet:
GENEALOGICAL SOCIETY OF UTAH-VL
Mallie M. Foster 1647 Chicago St., Salt Lake City
Stake Salt Lake
Ward 23

HUSBAND'S
Name (In Full) Spenser Bobo Wealthy

TEMPLE ORDINANCE DATA

HUSBAND:
Baptized 13 NOV 1945
Endowed 12 DEC 1949
Heir James Alma White
Relationship of Heir rel.

WIFE:
Baptized 13 NOV 1945
Endowed 10 NOV 1949
Sealed to Husband 30 NOV 1954 SL
Heir Ma James Alma White
Relationship of Heir rel. il.

Male or Female		CHILDREN (Give names in full in order of birth)	WHEN BORN Day Mo. Yr.	WHERE BORN Town County	State or Country	DIED Day Mo. Yr.	MARRIED	BAPTIZED	ENDOWED	SEALED TO PARENTS
M	1	Foster Bobo	1839	of Fayette Co.,	Ala.		Date To	13 NOV 1945	12 DEC 1949	30 NOV 1954
F	2	Julia Bobo	1844	of "	"		Date To	13 NOV 1945	10 NOV 1949	30 NOV 1954
M	3	Barronia Bobo CARD MADE	1846	of "	"		Date To	21 JAN 1949	[illegible] 1951	30 NOV 1954
M	4	Doctor Bobo CARD MADE	1848	of "	"		Date To	21 JAN [illegible]	[illegible] 1951	30 NOV 1954
F	5	Harriett Bobo	1850	of "	"		Date To	15 APR 1954	30 JUN 1954	30 Nov. 1954
F	6	Amanda Bobo	1857	of "	"		Date To	30 MAR 1957	16 APR 1957	10 JAN 1958
F	7	Fannie Bobo	1859	of "	"		Date To	15 APR 1959	4 JUN 1959	8 DEC 1959
	8						Date To			
	9						Date To			
	10						Date To			
	11						Date To			
	12						Date To			
	13						Date To			
	14						Date To			
	15						Date To			

ARCHIVE RECORD

Copyright 1961 Joseph Fielding Smith, Church Recorder. Printed in U.S.A.

FAMILY GROUP No. _____ Husband's Full Name Wiley Miles

This Information Obtained From: Bobo Cousins by the Dozen

Husband's Data	Day Month Year	City, Town or Place	County or Province, etc.	State or Country	Add. Info. on Husband
Birth					
Chr'nd					
Mar.					
Death					
Burial					

Places of Residence

Occupation Meth. Min. Church Affiliation Methodist Military Rec.

Other wives, if any. No. (1) (2) etc. Make separate sheet for each mar. (2) Mary Eliz. Floyd Yancy (1862-63)

His Father Landon Miles Mother's Maiden Name Sarah Martin

Wife's Full Maiden Name Rebecca Bobo

Wife's Data	Day Month Year	City, Town or Place	County or Province, etc.	State or Country	Add. Info. on Wife
Birth					
Chr'nd					
Death					
Burial					

Compiler

Address

City, State

Date

Places of Residence

Occupation if other than Housewife Church Affiliation

Other husbands, if any. No. (1) (2) etc. Make separate sheet for each mar.

Her Father Tilman Bobo Mother's Maiden Name Beulah Yarbrough

Sex	Children's Names in Full (Arrange in order of birth)	Children's Data	Day Month Year	City, Town or Place	County or Province, etc.	State or Country	Add. Info. on Children
1	Melissa C. Miles	Birth	4 Oct 1834			SC	
	Full Name of Spouse* Thomas Holland	Mar.					
		Death					
		Burial					
2	William L. Miles	Birth	29 Jan 1836			SC	Meth. Minister
	Full Name of Spouse* 1. Mary Foster 2. Mary Willis	Mar.					
		Death					
		Burial					
3	James Daniel Miles	Birth	1 Oct 1837			SC.	
	Full Name of Spouse*	Mar.					
		Death	Bf. 1 Jul 1863				CSA
		Burial		Richmond		VA	
4	Wilbur Fisk Miles	Birth	9 Aug 1841			SC	
	Full Name of Spouse* Lavenie Angeline Moore	Mar.					
		Death	6 Mar 1912		Fayette	AL	
		Burial					
5	Landon Miles	Birth	22 Oct 1845			SC	or AL
	Full Name of Spouse* 1. Elizer Cargile 2. Louvenia Bobo	Mar.	(1) 19 Ap 1868	(2) 1 Ap 1907			
		Death					
		Burial					
6	Francis Asbury Miles	Birth	18 Feb 1847			AL	
	Full Name of Spouse* Eveline Ellis	Mar.	11 Dec 1866				
		Death	18 Jun 1917		Fayette	AL	
		Burial					
7	Julia Ann Miles	Birth	16 Jul 1852			AL	
	Full Name of Spouse* George C. Cargile	Mar.	3 Aug 1872				
		Death	1897				
		Burial			Fayette	AL	
8	Dora Miles	Birth	6 Jun 1854			AL	
	Full Name of Spouse* Rhubbin Cargile	Mar.	4 Oct 1872				
		Death	12 Ap 1901		Fayette	AL	
		Burial					
9	Josephine Miles	Birth	4 Jun 1839			SC	or AL.
	Full Name of Spouse* Benj. F. McClure	Mar.	5 Mar 1861		Fayette	AL	
		Death	26 Jul 1863		Fayette	AL	
		Burial					
10		Birth					
	Full Name of Spouse*	Mar.					
		Death					
		Burial					

*If married more than once, No. each mar. (1) (2) etc. and list in "Add. info. on children" column. Use reverse side for additional children, other notes, references or information.

Form 11 Copyright 1963 by The Everton Publishers Inc. P.O. Box 368, Logan, Utah. Publishers of THE GENEALOGICAL HELPER. Send for a free catalogue with lists and full descriptions of many genealogical aids.

FAMILY GROUP RECORD

HUSBAND Absalom (Alps)

VITAL DATA	DAY	MONTH	YEAR	CITY, TOWN or PLACE	COUNTY or PROVINCE	STATE or COUNTRY
Birth	3	JAN	1816	Cross Keys	UNION	SC.
Marriage	24	JAN	1839	SPARTANBURG	SPARTANBURG	SC
Death	20	Feb	1900	Florence	Williamson	Tex
Burial				Florence	"	"

Biographical Data: material sent to Mrs. James W Bishop from Maurene Wahlquist ~~source:~~ Family Bible in possession of Bessie Bobo White, grand daughter of Absalom Bobo. Absalom profession - TANNER. church BAPTIST

Other wives, if any: Places of Residence S.C. FAYETTE CO., ALA, CHICKASAW, Miss., Tex.

Husband's Father Tillman Bobo Husband's Mother Beulah Yar Brough

WIFE Elizabeth Fowler

VITAL DATA	DAY	MONTH	YEAR	CITY, TOWN or PLACE	COUNTY or PROVINCE	STATE or COUNTRY
Birth	15	Sept	182	Spartanburg	SPARTANBURG	SCO
Death	27	June	190 1/3	Florence	Williamson Co	Tex
Burial				"	"	"

Biographical Data: Places of Residence S.C. FAYETTE CO ALA., CHICKASAW, Ms., Tex. Religion BAPTIST.

Other Husbands, if any:

Wife's Father John Fowler Wife's Mother SARAH BARNETT

SEX	CHILDREN'S NAMES IN FULL	DATA	DATE	LOCATION
M	Henry Franklin Bobo	Birth	8 JAN 1840	SPARTANBURG Co SC
	Full name of Spouse: UNmarried	Marriage		
		Death	2 July 1862	BATTLE MANASAS, VA. CIVIL WAR
		Burial		NATIONAL Cemetery OAKwood Va.
M	2. John Tillman Bobo	Birth	6 NOV 1841	SPARTANBURG S.C.
	Full name of Spouse	Marriage		
		Death	5 DEC 1841	
		Burial		New HOP Cemetery SPARTANBURG S.C.
F	3. Sarah Frances Bobo	Birth	16 JAN 1843	SPARTANBURG Co SC
	Full name of Spouse: (1) Om. Larkin (2) John Moore	Marriage	8 Oct 1861	FAYETTE Co AL ?
		Death	20 MAR 1928	LAMPASAS Lampasas Tex
		Burial		School Creek cemetery, Lampasas Tex
F	4. Beulah Ann Bobo	Birth	16 APR 1845	
	Full name of Spouse: (1) Roland Stacy Yabrough (2) James C Bishop	Marriage	20 Feb 1862	
		Death	2 MAR 1928	VAN Fleet Chickasaw Ms
		Burial		Ashury Cemetery VAN Fleet Ms
M	5. Leander Green Bobo	Birth	15 JAN 1848	FAYETTE FAYETTE ALA
	Full name of Spouse: EMMA Atkinson	Marriage	26 NOV 1877	
		Death	1921	FLORENCE Williamson Tex
		Burial		
M	6. Thomas Riley Bobo	Birth	4 Feb 1851	FAYETTE FAYETTE ALA
	Full name of Spouse: Johnnie Elizabeth	Marriage	17 Sept 1874	
		Death	22 MAR 1909	HOLLAND Bell Tex
		Burial		

Authorities: Records of Chickasaw Co Miss - OKla - AN Houston Courthouses. Visit To Asbury Cemetery, VAN Fleet, Ms. Bobo cousins by the Dozen b Jeanie & Herbert Newell

Compiler b. Bernadine Bishop, Date 1966 - 1988 Revised

Address Webster Groves, Mo 63119

FAMILY GROUP RECORD

HUSBAND Absalom Bobo (Continuation

VITAL DATA	DAY	MONTH	YEAR	CITY, TOWN or PLACE	COUNTY or PROVINCE	STATE or COUNTRY
Birth						
Marriage						
Death						
Burial						

Biographical Data

Other wives, if any:

Husband's Father — Husband's Mother

WIFE

VITAL DATA	DAY	MONTH	YEAR	CITY, TOWN or PLACE	COUNTY or PROVINCE	STATE or COUNTRY
Birth						
Death						
Burial						

Biographical Data:

Other Husbands, if any:

Wife's Father — Wife's Mother

SEX	CHILDREN'S NAMES IN FULL	DATA	DATE	LOCATION
F	7 Pamelia Caroline Bobo (Amelia) — Full name of Spouse: J. William Holmes	Birth	11 May 1853	Fayette Fayette AL
		Marriage	15 Jan 1880	
		Death	21 May 1922	Aspermont Stonewall Co Tex
		Burial		
F	8 Mary Elizabeth Bobo — Full name of Spouse: Samuel B Beaty	Birth	26 Apr 1856	Fayette Fayette Ala
		Marriage	23 Feb 1875	
		Death	28 Aug 1894	Granger Williamson Tex.
		Burial		
M	9 Ephraim Smith Bobo (Mattie) — Full name of Spouse: Sarah Lee Barnett	Birth	15 Dec 1859	Fayette Fayette AL
		Marriage	15 Jan 1882	Okalona Chickasaw Ms
		Death	9 May 1911	Killeen Bell Tex
		Burial		
M	10 Theodosia Ernest (Dosia Bobo) — Full name of Spouse: William A Royé (Royce)	Birth	12 Mar 1861	Fayette Fayette
		Marriage	28 Aug 1881	
		Death	20 July 1928	Lampasas Lampasas Tex
		Burial		
M	11 Absolom Forest Bobo — Full name of Spouse: Jennie Elliot Bertram	Birth	9 May 1864	Fayette Fayette AL
		Marriage	27 Jan 1893	Gabriel Mills Tex
		Death	26 Jun 1927	Florence Williamson Tex
		Burial		
M	12 F.S. Bobo — Full name of Spouse:	Birth	1865	Fayette Fayette AL
		Marriage		
		Death		
		Burial		

OVER

Authorities:

Compiler _____ Date _____ Revised _____

Address _____

13. Lucinda Price "Lulu" Bto b 12 Sept 1867 Buena Vista Chickasaw Co Miss.
m Oct 1893 to Curtis A. Brezendice
d. 10 Nov 1944 Bertram, Burnett Co, Tex

X

4

Husband	BOBO, Absalom	1816
Wife	FOWLER, Elizabeth	

HUSBAND BOBO, Absalom (CONT. ON SHEET #2)

Born 3 Jan 1816 Place of Fayette Co, Alabama
Chr. Place
Marr. 24 Jan 1839 Place Spartanburg, Sprtnb, S-Cr
Died 20 Jan 1900 Place Florence, Wlmsn, Txs
Bur. Place
HUSBAND'S FATHER BOBO, Tillman HUSBAND'S MOTHER YARBROUGH, Bulah
HUSBAND'S OTHER WIVES

NAME & ADDRESS OF PERSON SUBMITTING RECORD
Mallie M. Foster
1647 Chicago St.
Salt Lake City, Utah

WIFE FOWLER, Elizabeth

Born 15 Sep 1821 Place of Fayette Co, Alabama
Chr. Place
Died 27 June1901 Place Florence, Wlmsn, Txs
Bur. Place
WIFE'S FATHER FOWLER, John WIFE'S MOTHER Sarah
WIFE'S OTHER HUSBANDS

FAMILY REPRESENTATIVE
WHITE, James Alma
RELATION OF F.R. TO HUSBAND: rel
RELATION OF F.R. TO WIFE: rel

TEMPLE ORDINANCE DATA

	BAPTIZED (DATE)	ENDOWED (DATE)	SEALED: Date & Temple WIFE TO HUSBAND
HUSBAND	13 Nov 1945	12 Dec 1949	SL 23 Apr 1952
WIFE	13 Nov 1945	5 Oct 1949	SEALED: Date & Temple CHILDREN TO PARENTS

SEX M F	CHILDREN List Each Child (Whether Living or Dead) in Order of Birth SURNAME (CAPITALIZED) GIVEN NAMES	WHEN BORN DAY MONTH YEAR	WHERE BORN TOWN	COUNTY	STATE OR COUNTRY	DATE OF FIRST MARRIAGE TO WHOM	WHEN DIED DAY MONTH YEAR		SEALED: Date & Temple CHILDREN TO PARENTS
1 M	BOBO, Henry Franklin	8 Jan 1840	Spartanburg	Sprtnb	S-Cr		2 July1862	13 Nov 1945	12 Dec 1949	SL 23 Apr 1952
2 M	BOBO, John Tillman	6 Nov 1841	"	"	"		5 Dec 1841	child	child	30 OCT '69 SL
3 F	BOBO, Sarah Frances *	16 Jan 1843	"	"	"	(1) HARKINS, "E.M."	8 Oct 1861	13 Nov 1945	14 Nov 1949	SL 23 Apr 1952
4 F	BOBO, Beulah Ann *	16 Apr 1845	"	"	"	(1) YARBROUGH, Roland Stacy	20 Feb 1862	13 Nov 1945	21 Nov 1949	SL 23 Apr 1952
5 M	BOBO, Leander Green	15 Jan 1848	Fayette	Fytt	Albm	ATKINSON, Emma E.	26 Nov 1877	21 Jan 1949	11 Oct 1951	SL 23 Apr 1952
6 M	BOBO, Thomas Riley *	4 Feb 1851	Fayette	"	"	LOYD, Jane Elizabeth	17 Sep 1874	16 Sep 1968	14 Nov 1968	30 OCT '69 SL
7 F	BOBO, Permelia Caroline	11 May 1853	"	"	"	HOLMES, W. J.	15 Jan 1880	16 Sep 1968	14 Nov 1968	30 OCT '69 SL
8 F	BOBO, Mary Elizabeth	26 Apr 1856	"	"	"	BEATY, Samuel B.	28 Aug 1894	16 Sep 1968	14 Nov 1968	30 OCT '69 SL
9 M	BOBO, Ephraim Smith	15 Dec 1858	"	"	"	BARNETT, Sarah L.	15 Jan 1882	16 Sep 1968	10 Feb 1969	30 OCT '69 SL
10 F	BOBO, Theodosia Ernest	12 Mar 1861	"	"	"	ROYE, William A.	28 Aug 1881	16 Sep 1968	3 Feb 1968	30 OCT '69 SL
11 M	BOBO, Absolam Forest	9 May 1864	"	"	"	BERTRAM, Jennie Elliot	27 Dec 1893	16 Sep 1968	14 Nov 1968	30 OCT '69 SL

SOURCES OF INFORMATION #2,6,12 have been added to this sheet by Maurene E.K. Wahlquist, 6700 So. 1495 E. Salt Lake City, Utah. 1850 Census returns of Fayette Co, Alabama, 1840-1870 Cen, Fayette Co, Albm; 1860-1880 Cen, Chcksw, Msss; 1870-1880 cen, Wmsn Co, Txs; fam Bible of Absolam Bob; Death cert of #4; Pers knowl of Ira Bishop (d). Hist of Fayett Co. by Newell; info in poss of Bess Bobo White, Houston, Txs.

OTHER MARRIAGES: #3 Sarah md (2) 7 June1865, MOORE, John William; #4 Beulah md (2) 11 Nov 1866, BISHOP, James Cunningham

ARCHIVE RECORD

John R. & Eula Pilcher
29248 Tetrick Ave.
Lake Elsinore, CA 92330

5-68

Husband BOBO, Absalom 1816 5
Wife FOWLER, Elizabeth

HUSBAND BOBO, Absalom (SHEET #2 CONT. FROM SHEET #1)

Born 3 Jan 1816 Place of Fayette Co, Alabama
Chr. Place
Marr. 24 Jan 1839 Place Spartanburg, Sprtng, S-Cr
Died 20 Jan 1900 Place Florence, Wllmsn, Txs
Bur. Place
HUSBAND'S FATHER BOBO, Tillman HUSBAND'S MOTHER YARBROUGH, Bulah
HUSBAND'S OTHER WIVES

WIFE FOWLER, Elizabeth

Born 15 Sep 1821 Place of Fayette Co, Alabama
Chr. Place
Died 27 June1901 Place Florence, Wllmsn, Txs
Bur. Place
WIFE'S FATHER FOWLER, John WIFE'S MOTHER _____, Sarah
WIFE'S OTHER HUSBANDS

NAME & ADDRESS OF PERSON SUBMITTING RECORD
Mallie M. Foster
1647 Chicago St.
Salt Lake City, Utah

FAMILY REPRESENTATIVE
WHITE, James Alma
RELATION OF F.R. TO HUSBAND: rel
RELATION OF F.R. TO WIFE: rel

TEMPLE ORDINANCE DATA

	BAPTIZED (DATE)	ENDOWED (DATE)	SEALED (Date & Temple) WIFE TO HUSBAND
HUSBAND	13 Nov 1945	12 Dec 1949	SL 23 Apr 1952
WIFE	13 Nov 1945	5 Oct 1949	
			SEALED (Date & Temple) CHILDREN TO PARENTS
	16 Sep 1968	14 Nov 1968	30 OCT '69 SL

SEX M F	CHILDREN List Each Child (Whether Living or Dead) in Order of Birth SURNAME (CAPITALIZED) GIVEN NAMES	WHEN BORN DAY MONTH YEAR	WHERE BORN TOWN	COUNTY	STATE OR COUNTRY	DATE OF FIRST MARRIAGE TO WHOM	WHEN DIED DAY MONTH YEAR
12 F	BOBO, Loucinda Price *	12 Sep 1867	Buena Vista	Chcksw	Msss	Oct 1893 BRIZENDINE, A. Curtis	10 Nov 1944
2							
3							
4							
5							
6							
7							
8							
9							
10							
11							

SOURCES OF INFORMATION See Sheet #1.

John R. & Eula Pilcher
29248 Tetrick Ave.
Lake Elsinore, CA 92330

ARCHIVE RECORD

1964 The Genealogical Society

FAMILY GROUP No. _____ Husband's Full Name *Absolom "Alps" Bobo*

This Information Obtained From: *Bobo Cousins by the Dozens*

Husband's Data	Day Month Year	City, Town or Place	County or Province, etc.	State or Country	Add. Info. on Husband
Birth	3 Jan 1816		Union	S.C.	
Chr'nd					
Mar.	24 Jan 1839			S.C.	
Death	20 Feb 1900	Florence	Williamson	Tex.	
Burial					

Places of Residence

Occupation *Tanner* Church Affiliation Military Rec.

Other wives, if any. No. (1) (2) etc. Make separate sheet for each mar.

His Father *Tillman Bobo* Mother's Maiden Name *Beulah Yarbrough*

Wife's Full Maiden Name *Elizabeth Fowler*

Wife's Data	Day Month Year	City, Town or Place	County or Province, etc.	State or Country	Add. Info. on Wife
Birth	15 Sept. 1821		Spartanburg	S.C.	
Chr'nd					
Death	27 Jun 1903	Florence	Williamson	Tex.	
Burial					

Compiler *Melanie Nolan*

Address

City, State

Date *Oct. 1985*

Places of Residence

Occupation if other than Housewife Church Affiliation

Other husbands, if any. No. (1) (2) etc. Make separate sheet for each mar.

Her Father Mother's Maiden Name

Sex	Children's Names in Full (Arrange in order of birth)	Children's Data	Day Month Year	City, Town or Place	County or Province, etc.	State or Country	Add. Info. on Children
1	*Henry Franklin Bobo*	Birth	8 Jan 1840			S.C.	
	Full Name of Spouse*	Mar.					
		Death	2 Jun 1862	Battle of Manassas,		Va.	
		Burial	National	Cem. Oakwood		Va.	
2	*John Tillman Bobo*	Birth	6 Nov. 1841			S.C.	
	Full Name of Spouse*	Mar.					
		Death	5 Dec 1841			S.C.	
		Burial	New Hope	Cem.	Union	S.C.	
3	*Sarah Frances Bobo*	Birth	16 Jan 1843			S.C.	
	Full Name of Spouse* 1. *E. H. Larkins*	Mar.					
		Death	20 Mar 1928				
	2. *John W. Moore*	Burial	School Creek	Cem.	Lampasas	Tex.	
4	*Beulah Ann Bobo*	Birth	16 Ap. 1845	Spartanburg		S.C.	
	Full Name of Spouse* 1. *Stacy Roland*	Mar.					
		Death	3 Mar 1923				
	2. *J. E. Bishop*	Burial		Okalona		Miss.	
5	*Leander Green Bobo*	Birth	15 Jan 1848		Fayette	Ala.	
	Full Name of Spouse*	Mar.	26 Nov 1877				
		Death	7 Mar 1921		Bexar	Tex.	Tex. State Lib. 1903-1940 Data
	Emma Atkinson	Burial		Florence	Williamson	Tex.	
6	*Thomas R. Bobo*	Birth	4 Feb 1851		Fayette	Ala.	
	Full Name of Spouse*	Mar.	17 Sep 1874				
		Death	22 Mar 1909				
	Betty Lloyd	Burial		Holland		Tex.	
7	*Pamelia Caroline Bobo*	Birth	11 May 1853		Fayette	Ala.	
	Full Name of Spouse*	Mar.	15 Jan 1880				
		Death	21 Mar 1922				
	J. William Holmes	Burial		Asparmont		Tex.	
8	*Mary Elizabeth Bobo*	Birth	26 Ap 1856		Fayette	Ala.	
	Full Name of Spouse*	Mar.	23 Feb 1875				
		Death	28 Aug. 1894				
	S. B. Beaty	Burial		Granger		Tex.	
9	*Ephraim Smith Bobo*	Birth	15 Dec. 1858		Fayette	Ala.	
	Full Name of Spouse*	Mar.	15 Jan 1882				
		Death	9 May 1911				
	Mattie Barnette	Burial		Killeen		Tex.	
10	*Theodecia Earnest Bobo*	Birth	12 Mar 1861		Fayette	Ala.	
	Full Name of Spouse*	Mar.	28 Aug 1881				
		Death	20 Jul 1928				
	Will A. Royce	Burial	School Creek	Cem.	Lampasas	Tex.	

*If married more than once, No. each mar. (1) (2) etc. and list in "Add. info. on children" column. Use reverse side for additional children, other notes, references or information.

Form A1 Copyright 1983 by The Everton Publishers, Inc. P.O. Box 368 Logan, Utah. Publishers of THE GENEALOGICAL HELPER. Send for a free catalog with lists and full descriptions of many genealogical aids.

Absolam BOBO (CJ1N-DD) Born: [1819]

1-- Absolam BOBO (CJ1N-DD) Born: [1819]
sp-Elizabeth FOWLER (CJ1N-FK) Born: [1823]
2-- Beulah Ann BOBO (437D-H9) Born: 16 Apr 1845 Spartanburg, Spartanburg County, SC
sp-Roland Stacy YARBROUGH (437D-G4) Born: 1840 Spartanburg, Spartanburg County, SC
3-- William Henry YARBROUGH (1STX-D6) Born: 31 Jan 1863 Fayette, Fayette County, AL
sp-Lily WILLIAMS (1STX-FC) Born: 16 Nov 1868 Houston, Chickasaw County, MS
4-- Clara Elizabeth YARBROUGH (1STX-65) Born: 27 Oct 1886 Houston, Chickasaw County, MS
sp-Thomas Lillian MC MURRY (BARNES) (1STX-50) Born: 24 Sep 1882 Antioch, Davidson County, TN
5-- William Thomas MC MURRY (5RKK-0T) Born: 14 Dec 1905 Houston, Chicasw., MS
5-- David Edward MC MURRY (BARNES) (5RKK-11) Born: 16 Mar 1907 Houston, Chicasw., MS
sp-LIVING (D946-69) Born: LIVING
sp-LIVING (D946-7G) Born: LIVING
sp-LIVING (D946-8M) Born: LIVING
5-- LIVING (5RKK-26) Born: LIVING
sp-LIVING (D946-9S) Born: LIVING
sp-LIVING (D946-B0) Born: LIVING
5-- Mary Lillian MCMURRY (1STX-2G) Born: LIVING
sp-Clarence Odell KENNEDY (1STX-19) Born: LIVING
5-- LIVING (5RKK-3C) Born: LIVING
sp-LIVING (D946-C5) Born: LIVING
4-- Annie Forest YARBROUGH (5RKK-LX) Born: 3 Jul 1888 Houston, Chicasw., MS
sp-Willie Wallace GREGORY (D946-Q2) Born: [1888]
4-- Samuel Roland YARBROUGH (5RKK-M4) Born: 4 Nov 1889 Houston, Chicasw., MS
sp-Docia Bridgett CROWSON (D946-R7) Born: [1889]
4-- William Boyd YARBROUGH (5RKK-N9) Born: 18 Oct 1891 Houston, Chicasw., MS
sp-Mamie WARREN (D946-SD) Born: [1891]
4-- Ada Inez YARBROUGH (5RKK-PG) Born: 2 Dec 1893 Houston, Chicasw., MS
4-- Clifton Fleet YARBROUGH (5RKK-QM) Born: 2 Nov 1895 Van Vleet, Chicasw., MS
4-- Sallie Kate YARBROUGH (5RKK-RS) Born: 21 Mar 1897 Houlka, Chicasw., MS
sp-LIVING (D946-TK) Born: LIVING
4-- Demar Walter YARBROUGH (5RKK-S0) Born: 19 Dec 1898 Houlka, Chicasw., MS
sp-LIVING (D946-VQ) Born: LIVING
4-- LIVING (5RKK-T5) Born: LIVING
sp-LIVING (D946-WW) Born: LIVING
4-- LIVING (5RKK-VB) Born: LIVING
sp-LIVING (D946-X3) Born: LIVING
4-- LIVING (5RKK-WH) Born: LIVING
sp-LIVING (D946-Z8) Born: LIVING
4-- Odis Lester YARBROUGH (5RKK-XN) Born: 27 Dec 1907 Houlka, Chicasw., MS
sp-LIVING (D947-0D) Born: LIVING
sp-James CUNNINGHAM (CJ1N-GQ) Born: [1845]

Copyright (c) 1987, July 1992 by The Church of Jesus Christ of Latter-day Saints. All rights reserved.

From Bernadine
Bishop 1201
Janvale Dr.
Webster Groves,
MO 63119
Jul 1987

You may want to insert this in pages 96 and 97 of "BOBO COUSINS BY THE DOZENS"
THIS IS THE CORRECTED FAMILY OF JAMES CUNNINGHAM BISHOP

James Cunningham Bishop was born 14, Sept. 1824, Blount Springs, Blount Co., AL. He is the son of JOSEPH BISHOP and JANE CUNNINGHAM. His family moved to Chickasaw County, Ms. in 1837. His first wife was Vina/Vinah/Vienna RHODES, daughter of William H. RHODES and Eleanore CAPSHAW Rhodes. He had the following children from this marriage:

1. SARAH L. BISHOP b. 1848, Chickasaw Co., Ms. She married Stanford MARSHALL. They had three children. It is believed she died in Texas.

2. William C. BISHOP b. 1850 md. (1) Mattie B. Young (2) Mrs. Cassie Singleton Clark. He had two daughters from his first marriage and two boys and two girls plus a step-son from his second marriage. He died about 1908 in Ardmore, Oklahoma.

3. MARY CATHERINE BISHOP "MOLLIE" b. 3 July 1852, Chickasaw Co., Ms. Married W. T. Young on 15 Sept. 1873, Chickasaw County, Ms. d. 14 Sept. 1887, buried Van Vleet, MS., (Asbury Cemetery) She had five children.

4. Emily "EMMA" BISHOP b. 1856 - Little is known of her. She supposedly went to Texas after she had an illegetimate child.

5. VINA BISHOP b. 1863 on Feb. 5. It is believed that her mother Vina Rhodes Bishop died when she was born. She married Irvin "Ike" Byars and lived in Chickasaw County, MS. where she died 4 Jan. 1936. She is buried in Asbury Cemetery, Van Vleet, MS. She was the mother of five children.

After the death of James Cunningham Bishop's first wife, Vina Rhodes, and after he returned from the Civil War on 11, November 1866 he married BEULAH ANN BOBO YARBROUGH, daughter of ABSOLOM BOBO and ELIZABETH FOWLER and widow of STACY Roland YARBROUGH, who was killed during the Civil War. She had one son, Stacy Yarbrough.

CHILDREN OF BEULAH ANN BOBO YARBROUGH & JAMES CUNNINGHAM BISHOP:

1. ROBERT LEE BISHOP b. 19 Sept. 1867 - d. 18 Sept. 1947, Chickasaw Co., Ms. Md. (1) Sallie Smith (2) Missouri Belle Smith His first marriage was 4 May 1892 and the 2nd on 1 Mar. 1907 Both marriages in Chickasaw County. He had five children from the first marriage and four from the second.

2. GEORGE SMITH BISHOP b. 20 Aug. 1869 - d. 9 Nov. 1958. Chickasaw County, Ms. Md. (1) Ophelia Byars - one son from this marriage. Marriage ended in divorce. He was married in Chickasaw Co., Ms. on 5, Aug. 1899. About 1928 he married Ona BISHOP TURMAN, widow of Will Turman and a distant cousin of his. This marriage also ended in divorce. He is buried in Asbury Cemetery, Van Vleet, MS.

3. ADDIE LOU BISHOP b. 12 Sept. 1871, Chickasaw Co., Ms., Married 18, Aug. 1889 to John Cook Harris in Chickasaw County, MS. She died 18 October 1950 in Texas. (Lampasas County, TX). Had three children.

4. ALICE THOMAS BISHOP b. 28 Sept. 1874, Chickasaw County, Ms., married on 15 Dec. 1895, Chickasaw Co., MS. to WILLIAM F. BYARS. She had eight children. Died 7 March 1951. Buried Concord Cemetery, Chickasaw County, MS. (Near Houston, Ms.)

[illegible] was born 14, Sept. 1824, Blount Springs, Blount Co., AL. [illegible] of JOSEPH BISHOP and LAIR CUNNINGHAM. His family moved to Chickasaw [illegible], 1837. His first wife was Vina/Vinah/Vienna RHODES, daughter of [illegible] and Eleanore CARSHAW Rhodes. He had the following children from [illegible]:

[illegible] . BISHOP b. 1848, Chickasaw Co., Ms. She married Stanford MARSHALL. They had three children. It is believed she died in Texas.

[illegible] C. BISHOP b. 1850 md. (1) Mattie B. Young (2) Mrs. Cassie Simpkins Clark. He had two daughters from his first marriage and two boys and two girls plus a step-son from his second marriage. He died about 1908 in Ardmore, Oklahoma.

[illegible]RY CATHERINE BISHOP "MOLLIE" b. 3 July 1852, Chickasaw Co., Ms. Married W. T. Young on 15 Sept. 1873, Chickasaw County, Ms. d. 14 Sept. 1887, buried Van Vleet, Ms. (Asbury Cemetery) She had five children.

[illegible]nily "EMMA" BISHOP b. 1856 - Little is known of her. She supposedly went to Texas after she had an illegitimate child.

[illegible] died when she was born. She married Levin "Ike" Byars and lived in Chickasaw County, Ms. where she died 4 Jan. 1896. She is buried in Asbury Cemetery, Van Vleet, Ms. She was the mother of five children.

[illegible] the death of James Cunningham Bishop's first wife, Vina Rhodes, and after [illegible]

[illegible] OF REBECCA ANN BOGO VARBROUGH & JAMES CUNNINGHAM BISHOP:

[illegible]T LEE BISHOP b. 19 Sept. 1867 - d. 12 Sept. 1944, Chickasaw Co., Ms. md. (1) Sallie Smith (2) Massaura Nellie Smith His first marriage was 4 May 1892 and the 2nd on 1 Mar. 1907 Both marriages in Chickasaw County. He had five children from the first marriage and four from the second.

[illegible] WITH BISHOP b. 20 Aug. 1869 - d. 9 Nov. 1958. Chickasaw County, Ms. md. (1) Ophelia Byars - one son from this marriage. Marriage ended in divorce. He was married in Chickasaw Co., Ms. on [illegible] widow of Will Turner and a distant cousin of his. This marriage also ended in divorce. He is buried in Asbury Cemetery, Van Vleet, Ms.

[illegible] to John Cook Harris in Chickasaw County, Ms. She died [illegible]

[illegible] THOMAS BISHOP b. 26 Sept. 1874, Chickasaw County, Ms., married on 15 Dec. 1895, Chickasaw Co., Ms. to WILLIAM E. BYARS. [illegible] he had eight children. Died 7 March 1951. Buried [illegible]

5. MAGGIE MYRTLE BISHOP b. 14 Dec. 1876, Chickasaw County, Ms.
Married Chickasaw County, 8 Oct. 1895 to John Allen Davis. She died on 27 February 1958 in Blytheville, Arkansas. She is buried in Blytheville. She had ten children.

6. Lester LOUISE BISHOP b. Sept. 1879 Chickasaw County, MS.
Md. 2 Nov. 1924 " " to Rev. W. P. Winters "Hamp"
d. 13 Feb. 1959 Calhoun City, Calhoun Co., MS.
No children

7. Laura BISHOP b. 1880 died in infancy. Born in Chickasaw Co.

8. JAMES CUNNINGHAM BISHOP "Jay" Jr. b. 7 Dec. 1881 d. 15 Sept. 1895
Chickasaw County, Ms.

9. OSCAR ABSOLOM BISHOP b. 1 Feb. 1884, Chickasaw County, Ms.
md. Virginia Pearl HARRIS on 17 Feb. 1920, Chickasaw Co., Ms.
d. March 1958, Houston, MS. No children.

10. IRA TILLMON BISHOP b. 6 April 1886, Chickasaw County, MS.
md. 4 Aug. 1909 " " to MAIDA RHODES BROCK, daughter of John Wesley Rhodes and ALYCE/ALICE/ELLIS CALVIN RHODES and widow of ZACK BROCK. Theyhad seven children and one step-daughter, Irene Brock. Ira died June 27, 1966 at Monticello, Arkansas (Drew County). He is buried in Rasch Cemetery, near Collins, AR. (Drew County)

JAMES CUNNINGHAM BISHOP died 23 Feb. 1899 and is buried in Asbury Cemetery, near Van Vleet, MS. (Chickasaw County). BEULAH ANN BOBO YARBROUGH BISHOP died 2 March 1928 and is also buried in Asbury Cemetery. BEULAH ANN was born on 16 April 1845 in Spartanburg County, S.C.

34
1948

Husband: BOBO, Leander Green
Wife: ATKINSON, Emma E.

Genealogical Data For Husband

HUSBAND BOBO, Leander Green *

Born 15 Jan 1848 Place Fayette, Fytt, Albm
Chr. Place
Died 26 Nov 1877 Place Florence, Wllmsn, Txs
Bur. 1921 Place " " "
Bur. Place " " "
HUSBAND'S FATHER BOBO, Absalom * HUSBAND'S MOTHER FOWLER, Elizabeth
HUSBAND'S OTHER WIVES

NAME & ADDRESS OF PERSON SUBMITTING RECORD
Maurene E.K. Wahlquist
6700 S. 1495 E.
Salt Lake City, Utah
84121

Genealogical Data For Wife

WIFE ATKINSON, Emma E. T

Born (20-1880) 1860 Place Txs
Chr. Place
Died Place
Bur. Place
WIFE'S FATHER WIFE'S MOTHER
WIFE'S OTHER HUSBANDS

FAMILY REPRESENTATIVE
KENNEDY, Mary Mc Murry
RELATION OF F.R. TO HUSBAND: g niece
RELATION OF F.R. TO WIFE: g niece il

TEMPLE ORDINANCE DATA

	BAPTIZED (DATE)	ENDOWED (DATE)	SEALED (Date & Temple) WIFE TO HUSBAND
HUSBAND	21 Jan 1949	11 Oct 1951	20 OCT '71 SL
WIFE	29 JAN 1971	18 FEB 1971	
			SEALED (Date & Temple) CHILDREN TO PARENTS
1 M BOBO, Oscar	10 FEB 1969	27 FEB 1969	20 OCT '71 SL
2 F BOBO, Madge			
3 M BOBO, Hansell	10 FEB 1969	28 FEB 1969	20 OCT '71 SL

SEX M F	CHILDREN List Each Child (Whether Living or Dead) In Order of Birth SURNAME (CAPITALIZED)	GIVEN NAMES	WHEN BORN DAY	MONTH	YEAR	WHERE BORN TOWN	COUNTY	STATE OR COUNTRY	DATE OF FIRST MARRIAGE TO WHOM	WHEN DIED DAY	MONTH
1 M	BOBO, Oscar		16	Mar	1880	Florence	Wllmsn	Txs	BRYSON, Amelia	3	Oct 1917
2 F	BOBO, Madge			Mar	1887	"	"	"	WILLIAMS, Robert		
3 M	BOBO, Hansell		17	Apr	1894	"	"	"	WILSON, Fay		July 1948
4											
5											
6											
7											
8											
9											
10											
11											

SOURCES OF INFORMATION 1850-1860 cen Fayette Co, Albm; 1880 cen Williamson Co. Txs; Fam bible kept by BOBO, Absalom.

ARCHIVE RECORD

FAMILY GROUP RECORD-25

5 May 1994

HUSBAND Absalom BOBO-100 — LDS ORDINANCE DATA

BORN: 3 Jan 1816 PLACE: ,Union,SC — B:
CHR.: PLACE: — E:
DIED: 20 Feb 1900 PLACE: Florence,Williamson,TX — SP:
BUR.: PLACE: — SS:
MARR: 24 Jan 1839 PLACE: ,Spartenburg,SC
FATHER: Tillman BOBO-89 — PARENTS' MRIN: 20
MOTHER: Beula YARBROUGH-90

WIFE Elizabeth FOWLER-112

BORN: 15 Sep 1821 PLACE: ,Spartenburg,SC — B:
CHR.: PLACE: — E:
DIED: 27 Jun 1903 PLACE: Florence,Williamson,TX — SP:
BUR.: PLACE:
FATHER:
MOTHER:

CHILDREN

1. NAME: Thomas R BOBO-113
---- BORN: 4 Feb 1851 PLACE: ,Fayette,AL — B:
M CHR.: PLACE: — E:
DIED: 22 Mar 1909 PLACE: Holland,Bell,TX — SP:
BUR.: PLACE:
SPOUSE: Betty LLOYD-114 — MRIN: 26
MARR: PLACE: — SS:

2. NAME:
---- BORN: PLACE: — B:
CHR.: PLACE: — E:
DIED: PLACE: — SP:
BUR.: PLACE:
SPOUSE:
MARR: PLACE: — SS:

3. NAME:
---- BORN: PLACE: — B:
CHR.: PLACE: — E:
DIED: PLACE: — SP:
BUR.: PLACE:
SPOUSE:
MARR: PLACE: — SS:

4. NAME:
---- BORN: PLACE: — B:
CHR.: PLACE: — E:
DIED: PLACE: — SP:
BUR.: PLACE:
SPOUSE:
MARR: PLACE: — SS:

Check one option for all individuals on this form:
[ ] 1. I will provide proxies for []Bap []End []Seal at the _____ temple.
[ ] 2. Please provide all proxies at any temple.
[ ] 3. Send all names to the Ancestral File.

Relationship to
Husband_____
Wife_____

FAMILY GROUP RECORD-25
DOCUMENTATION

HUSBAND	Absalom BOBO-100	Yr of Birth 1816
WIFE	Elizabeth FOWLER-112	Yr of Birth 1821

HUSBAND - Absalom BOBO-100

Wife: Elizabeth Fowler b 15 Sep 1821, Spartenburg, SC, Marreid 24 Jan 1839,Died 27 Jun 1903 at Florence, Williamson,TX. Child: Thomas R Bobo b 4 Feb 1851, Fayette, AL. Died 22 Mar 1909 Holland, Bell, TX. Married Betty LLoyd, their Children: Claude Bobo, Chester Absalom Bobo b 1882 d 1949., & Clarence Bobo.

WIFE - Elizabeth FOWLER-112

CHILD 1 - Thomas R BOBO-113

X

58

HUSBAND BOBO, Thomas Riley *

Born 4 Feb 1851 Place Fayette, Fytt, Albm

Chr. Place

Marr. 17 Sep 1874 Place Houston, Chcksw, Msss

Died 22 Mar 1909 Place Holland, Bell, Txs

Bur. Place

HUSBAND'S FATHER BOBO, Absalom * HUSBAND'S MOTHER FOWLER, Elizabeth

HUSBAND'S OTHER WIVES

Husband BOBO, Thomas Riley 1851

Wife LOYD, Jane Elizabeth

NAME & ADDRESS OF PERSON SUBMITTING RECORD

Maurene E.K. Wahlquist
6700 S. 1495 E.
Salt Lake City, Utah
84121

WIFE LOYD, Jane Elizabeth T
(23-1880) 1857

Born Place Mss

Chr. Place

Died Place

Bur. Place

WIFE'S FATHER WIFE'S MOTHER

WIFE'S OTHER HUSBANDS

FAMILY REPRESENTATIVE

KENNEDY, Mary McMurry

RELATION OF F.R. TO HUSBAND: g niece

RELATION OF F.R. TO WIFE: g niece 11

TEMPLE ORDINANCE DATA

	BAPTIZED (DATE)	ENDOWED (DATE)	SEALED (Date & Temple) WIFE TO HUSBAND
HUSBAND	16 SEP 1968	14 NOV 1968	25 AUG '69 SL
WIFE	14 FEB 1969	-4 MAR 1969	SEALED (Date & Temple) CHILDREN TO PARENTS

SEX M F	CHILDREN List Each Child (Whether Living or Dead) in Order of Birth SURNAME (CAPITALIZED) GIVEN NAMES	WHEN BORN DAY MONTH YEAR	WHERE BORN TOWN	COUNTY	STATE OR COUNTRY	DATE OF FIRST MARRIAGE TO WHOM	WHEN DIED DAY MONTH YEAR			
1 M	BOBO, John Claudius	19 Dec 1875	Holland	Bell	Txs	FREEMAN, Mallie	25 Jan 1924	10 FEB 1969	27 FEB 1969	25 AUG '69 SL
2 M	BOBO, Leander E. Clarence	20 Aug 1880	"	"	"	unmd	21 Feb 1905	10 FEB 1969	27 FEB 1969	25 AUG '69 SL
3 M	BOBO, Chester Absolam	25 Dec 1882	"	"	"	11 June1906 KENNEDY, Frances Allen	9 Feb 1949	10 FEB 1969	27 FEB 1969	25 AUG '69 SL
4										
5										
6										
7										
8										
9										
10										
11										

SOURCES OF INFORMATION Fam Bible kept by BOBO, Absolam US cen 1850-60 Fayette Co, Albm, US cen 1880 Wllmsn Co, Txs; Rec in poss of BOBO, Clarence E. of Brownwood, Txs & Bess Bobo WHITE of Houston, Txs.

ARCHIVE RECORD

6940010

FAMILY GROUP RECORD-26

5 May 1994

HUSBAND Thomas R BOBO-113 LDS ORDINANCE DATA

BORN: 4 Feb 1851 PLACE: ,Fayette,AL B:
CHR.: PLACE: E:
DIED: 22 Mar 1909 PLACE: Holland,Bell,TX SP:
BUR.: PLACE: SS:
MARR: PLACE:
FATHER: Absalom BOBO-100 PARENTS' MRIN: 25
MOTHER: Elizabeth FOWLER-112

WIFE Betty LLOYD-114

BORN: Abt 1853 PLACE: ,,TX B:
CHR.: PLACE: E:
DIED: PLACE: SP:
BUR.: PLACE:
FATHER:
MOTHER:

CHILDREN

1. NAME: Claude BOBO-115
---- BORN: Abt 1880 PLACE: ,,TX B:
M CHR.: PLACE: E:
DIED: PLACE: SP:
BUR.: PLACE:
SPOUSE:
MARR: PLACE: SS:

2. NAME: Chester Absalom BOBO-116
---- BORN: 1882 PLACE: ,,TX B:
M CHR.: PLACE: E:
DIED: 1949 PLACE: SP:
BUR.: PLACE:
SPOUSE:
MARR: PLACE: SS:

3. NAME: Clarence BOBO-117
---- BORN: Abt 1885 PLACE: ,,TX B:
M CHR.: PLACE: E:
DIED: PLACE: SP:
BUR.: PLACE:
SPOUSE:
MARR: PLACE: SS:

4. NAME:
---- BORN: PLACE: B:
CHR.: PLACE: E:
DIED: PLACE: SP:
BUR.: PLACE:
SPOUSE:
MARR: PLACE: SS:

Check one option for all individuals on this form:

[ ] 1. I will provide proxies for []Bap []End []Seal
at the _____ temple.

[ ] 2. Please provide all proxies at any temple.

[ ] 3. Send all names to the Ancestral File.

Relationship to
Husband_____
Wife_____

FAMILY RECORD RECORD

HUSBAND Ephraim Smith Bobo

VITAL DATA	DAY	MONTH	YEAR	CITY, TOWN or PLACE	COUNTY or PROVINCE	STATE or COUNTRY
Birth	15	Dec	1858	Fayette	Fayette	ala
Marriage	15	June	1882	OKALONA	CHICKASAW	Miss
Death	9	MAY	1911	Kelleen	Bell	Tex
Burial						

Biographical Data

Other wives, if any:

Husband's Father Absalom Bobo Husband's Mother Elizabeth Fowler

WIFE "MATTIE" BARNETT (SARAH LEE)

VITAL DATA	DAY	MONTH	YEAR	CITY, TOWN or PLACE	COUNTY or PROVINCE	STATE or COUNTRY
Birth		June	1906			
Death						
Burial						

Biographical Data:

Other Husbands, if any:

Wife's Father Wife's Mother

SEX	CHILDREN'S NAMES IN FULL	DATA	DATE	LOCATION
	1. VIVIAN Bobo Full name of Spouse Wykes	Birth Marriage Death Burial		
	2. Julian Bobo Full name of Spouse	Birth Marriage Death Burial		
	3. St Evon Bobo Full name of Spouse	Birth Marriage Death Burial		
	4. Raymond Bobo Full name of Spouse	Birth Marriage Death Burial		
	5. Nayme Bobo Full name of Spouse Dobbs	Birth Marriage Death Burial		
	6. Eglert Bobo Full name of Spouse	Birth Marriage Death Burial		

OVER

Authorities:

This information Given To me by Gertrude Bobo Ardis, 3723 n Jackson, Odessa Tex 79762. She is a daughter of Ira Bobo and Della Owens Bobo

Compiler _____ Date _____ Revised _____

2.

Ira Hammond Bobo b. Florence Texas

m Della Owens

Children

(1) Gertrude Bobo Ardis

(2) Inez Bobo Jones

FAMILY GROUP No. _____ SURNAME Gardner-Bobo

HUSBAND'S FULL NAME John Quincy Adams Gardner
BIRTH 8 Dec. 1828 WHERE Selma, Alabama Dallas Co.
CHRISTEN 1846 WHERE Methodist Church Alabama
MARRIAGE 3 May 1848 WHERE Fayette Co, Alab Courthouse, by Lewis Bobo
DEATH 15 June 1911 WHERE Campbell, Mo Dunklin Co
BURIAL WHERE Woodlawn Campbell
FATHER'S FULL NAME John Gardner MOTHER'S MAIDEN NAME Lucy Melton
OTHER MARRIAGES — REMARKS

WIFE'S FULL MAIDEN NAME Mariah Emmaline Bobo
BIRTH 15 March 1824 WHERE Spartanburg, SC
CHRISTEN 6 Sept 1834 WHERE New Hope, Baptist Ch Spartanburg, SC
DEATH 12 June 1906 WHERE Campbell, Mo
BURIAL WHERE Woodlawn
FATHER'S FULL NAME Tillman Bobo MOTHER'S MAIDEN NAME Bueleh Yarbrough
OTHER MARRIAGES REMARKS

SEX M F	CHILDREN · FULL NAME LIST IN ORDER OF BIRTH	DATE OF BIRTH DAY MONTH YEAR	PLACE OF BIRTH TOWN COUNTY STATE OR COUNTRY	DATE OF MARRIAGE TO WHOM	DATE OF DEATH PLACE OF DEATH
1	Alice E. Gardner	20 June 1849	Alabama	4 March 1866 Anna, Ill Charles Coleman	After 1919 Herron, Ill.
2	Hiram A. Gardner	8 June 1851	Alabama	29 Feb 1874 Elizabeth Seitz 18 Oct 1878 Henrietta Brown	3 Dec 1919 Campbell, Mo Woodlawn
3	America Ann Gardner	13 Oct 1853	"	21 Oct 1869 James Thomason James Higginbotham	28 Aug 1875 childbirth Malden, Mo Cotton Hill
4	Wingfield Scott Gardner	2 Aug 1856	Fayette Co. Alabama	7 Nov 1880 Annie P Owen 1890 Martha Bray	Oct 1936 Monett, Mo - there
5	William Lewis Gardner	13 Oct 1858	" "	—	10 July 1863 Anna, Illinois
6	John Franklin Gardner	18 April 1861	" "	28 Sept 1882 Margaret Rose Morris	2 June 1933 Four Mile, Mo Woodlawn
7					
8					
9					
10				From: Libby Rozelle	
11				2316 D Gallaher St. Charles, MO 63301	
12				1989	

FAMILY GROUP No. _____ Husband's Full Name John Quincy Adams Gardner

This Information Obtained From:
Libby Rozelle
2316 D Gallaher
St Charles MO 63301
1989

Husband's Data	Day Month Year	City, Town or Place	County or Province, etc.	State or Country	Add. Info. on Husband
Birth	8 Dec 1828	Selma	Dallas	AL	
Chr'nd	1846	Methodist Church		AL	
Mar.	3 May 1848		Fayette	AL	
Death	15 Jun 1911	Campbell	Dunklin	MO	
Burial	Woodlawn	Campbell	Dunklin	MO	

Places of Residence

Occupation _____ Church Affiliation _____ Military Rec. _____

Other wives, if any. No. (1) (2) etc. Make separate sheet for each mar.

His Father John Gardner Mother's Maiden Name Lucy Melton

Wife's Full Maiden Name Mariah Emmaline Bobo

Wife's Data	Day Month Year	City, Town or Place	County or Province, etc.	State or Country	Add. Info. on Wife
Birth	15 Mar 1824		Spartanburg	SC	
Chr'nd	6 Sep 1834	New Hope Bapt.	Spartanburg	SC	
Death	12 Jun 1906	Campbell	Dunklin	MO	
Burial	Woodlawn	Campbell	Dunklin	MO	

Compiler Melanie Nolan

Address

City, State

Date

Places of Residence

Occupation if other than Housewife _____ Church Affiliation _____

Other husbands, if any. No. (1) (2) etc. Make separate sheet for each mar.

Her Father Tillman Bobo Mother's Maiden Name Buelah Yarbrough

Sex	Children's Names in Full (Arrange in order of birth)	Children's Data	Day Month Year	City, Town or Place	County or Province, etc.	State or Country	Add. Info. on Children
1	Alice E. Gardner	Birth	20 Jun 1849			AL	
	Full Name of Spouse* Charles Coleman	Mar.	4 Mar 1866	Anna		IL	
		Death	after 1919	Herron		IL	
		Burial					
2	Hiram A. Gardner	Birth	8 Jun 1851			AL	
	Full Name of Spouse* 1. Elizabeth Seitz 2. Henrietta Brown	Mar.	(1) 29 Feb 1874 (2) 18 Oct 1878				
		Death	3 Dec 1919	Campbell	Dunklin	MO	
		Burial	Woodlawn	Campbell	Dunklin	MO	
3	America Ann Gardner	Birth	13 Oct 1853			AL	
	Full Name of Spouse* 1. James Thomason 2. James Higginbotham	Mar.	(1) 21 Oct 1869				
		Death	28 Aug 1875	Cotton Hill	Malden	MO	childbirth
		Burial					
4	Winfield Scott Gardner	Birth	2 Aug 1856		Fayette	AL	
	Full Name of Spouse* 1. Annie P. Owen 2. Martha Bray	Mar.	(1) 7 Nov 1880	(2) 1890			
		Death	Oct 1936	Monett		MO	
		Burial					
5	William Lewis Gardner	Birth	13 Oct 1858		Fayette	AL	
	Full Name of Spouse*	Mar.					
		Death	10 Jul 1863	Monett		MO	
		Burial					
6	John Franklin Gardner	Birth	18 Apr 1861		Fayette	AL	
	Full Name of Spouse* Margaret Rose Morris	Mar.	28 Sep 1882				
		Death	2 Jun 1933	Four Mile		MO	
		Burial	Woodlawn	Campbell	Dunklin	MO	
7		Birth					
	Full Name of Spouse*	Mar.					
		Death					
		Burial					
8		Birth					
	Full Name of Spouse*	Mar.					
		Death					
		Burial					
9		Birth					
	Full Name of Spouse*	Mar.					
		Death					
		Burial					
10		Birth					
	Full Name of Spouse*	Mar.					
		Death					
		Burial					

*If married more than once, No. each mar. (1) (2) etc. and list in "Add. info. on children" column. Use reverse side for additional children, other notes, references or information.

Form 41 Copyright 1963 by The Everton Publishers Inc. P.O. Box 368, Logan, Utah. Publishers of THE GENEALOGICAL HELPER. Send for a free catalogue with lists and full descriptions of many genealogical aids.

FAMILY GROUP No. _____ SURNAME Gardner-Morris

HUSBAND'S FULL NAME John Franklin Gardner
BIRTH 18 April 1861 WHERE Fayette Co. Alabama
CHRISTEN WHERE Methodist Ch - Campbell - adult Member
MARRIAGE 28 Sept 1882 WHERE Four Mile, Mo Dunklin Co.
DEATH 2 June 1933 WHERE Four Mile, Mo "
BURIAL WHERE Woodlawn
FATHER'S FULL NAME John Q.A. Gardner MOTHER'S MAIDEN NAME Mariah E Bobo
OTHER MARRIAGES REMARKS
WIFE'S FULL MAIDEN NAME Margaret Rose Morris
BIRTH 3 April 1862 WHERE Indiana
CHRISTEN WHERE
DEATH 1 June 1844 WHERE Four Mile, Mo Dunklin Co.
BURIAL WHERE Woodlawn
FATHER'S FULL NAME MOTHER'S MAIDEN NAME
OTHER MARRIAGES REMARKS

	SEX M	SEX F	CHILDREN - FULL NAME LIST IN ORDER OF BIRTH	DATE OF BIRTH DAY MONTH YEAR	PLACE OF BIRTH TOWN COUNTY STATE OR COUNTRY	DATE OF MARRIAGE TO WHOM	DATE OF DEATH PLACE OF DEATH
1		√	Mida D Gardner	16 July 1883	Four Mile, Mo Dunklin	—	18 Sept 1933 4 Mile, Mo Woodlawn
2		√	Olga V Gardner	17 Nov 1884	"	28 May 1906 Campbell Rufus Runnels d. 1938	13 Oct 1954 Campbell, Mo Woodlawn
3		√	Vida A "Vid" Gardner	17 Dec 1886	"	19 Nov 1911 4 Mile, Clarence Oxley	5 Aug 1969 Campbell, Mo Woodlawn
4		√	Zelda E Gardner	8 Dec 1888	"	21 Aug 1912 Piggott Ark William Jacob Smith	22 Oct 1918 Influenza Campbell Woodlawn
5		√	Vinita E Gardner	11 May 1891	"	—	23 Oct 1918 Influenza Four Mile, Mo Woodlawn
6	X	√	Neveda Emma Gardner	28 Aug 1893	"	21 Aug 1912 Piggott Ark Stancord Guthrie Smith	
7		√	Franklin Otis Gardner	17 Nov 1895	"	28 July 1920 Wilma Faughn	22 April 1977 Campbell, Mo Woodlawn
8		√	Ivan C Gardner	21 March 1898	"	—	22 Dec 1901 pneumonia Four Mile, Mo Woodlawn
9		√	John M Gardner	6 Dec 1900	"	Faye Woodall	21 June 1981 Campbell, Mo Woodlawn
10		√	Maggie Marie Gardner	18 April 1903	"	18 April 1923 Vernon Woodmansee	15 Jan 1969 Campbell Woodlawn
11					"		
12					"		

3—173.

Jo Div. , Ex'r.

Inv No. 1224295

J. Q. A. Gardner

Co. E, 1st Reg't Ala. Vol Cav

Department of the Interior,

BUREAU OF PENSIONS

SOUTH DIV. JUL 8 1899 RECEIVED

Washington, D. C., June 24, 1899

SIR:

Will you kindly answer, at your earliest convenience, the questions enumerated below? The information is requested for future use, and it may be of great value to your family.

Very respectfully,

J. Q. A. Gardner

Campbell

Dunklin Co Mo.

H. Clay Evans Commissioner.

No. 1. Are you a married man? If so, please state your wife's full name, and her maiden name.

Answer: Yes, Marah E. Maiden name Marah E. Bobo

No. 2. When, where, and by whom were you married? Answer: May 3rd 1848 by Lewis Bobo Justice of the peace At Fayette C.H. Alabama

No. 3. What record of marriage exists? Answer: I have A family Record & I suppose The Record shows At Fayette C.H. Ala

No. 4. Were you previously married? If so, please state the name of your former wife and the date and place of her death or divorce. Answer: No

No. 5. Have you any children living? If so, please state their names and the dates of their birth. Answer: Yes Alice E. Born June 20th 1849

L. H. Born January 20 1851

W. S. Gardner Born Aug 2nd 1856

J. F. Gardner " April 18th 1861

A. A. Gardner Dead Left two children J. Q. A. Ala

W. L. Gardner Dead Left no Heirs

Date of reply, June 29, 1899

J. Q. A. Gardner (Signature.)

Ala Bordin Alabama

0-2

PENSION IN JUL 3 1899 U. S. OFFICE.

Circa 1903 Campbell, Mo Dunklin Co Mariah's home in old age

Hiram Henrietta Emma

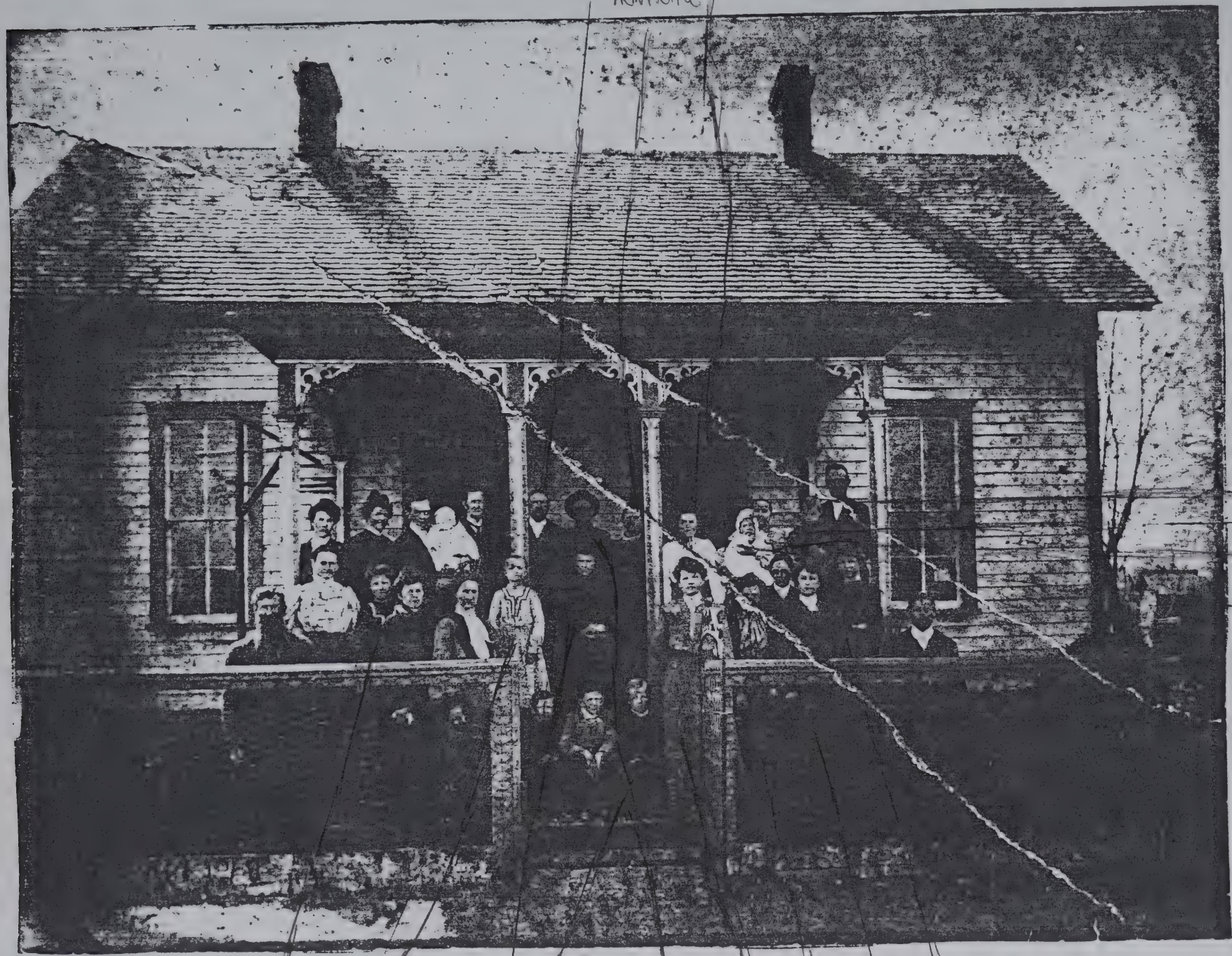

John E Gardner II

John III

Maggie Gardner holding Marie (Baby)

from Sibley Rozelle

Vinita Naveda MARIAH BORO GARDNER OTIS John Quincy Adams Gardner Olga Mita Vid Zelda

Woodlawn Cem Campbell Mo

Stone of 2nd Hot Maiah

Stone of my Grandfather - Gugg Smith

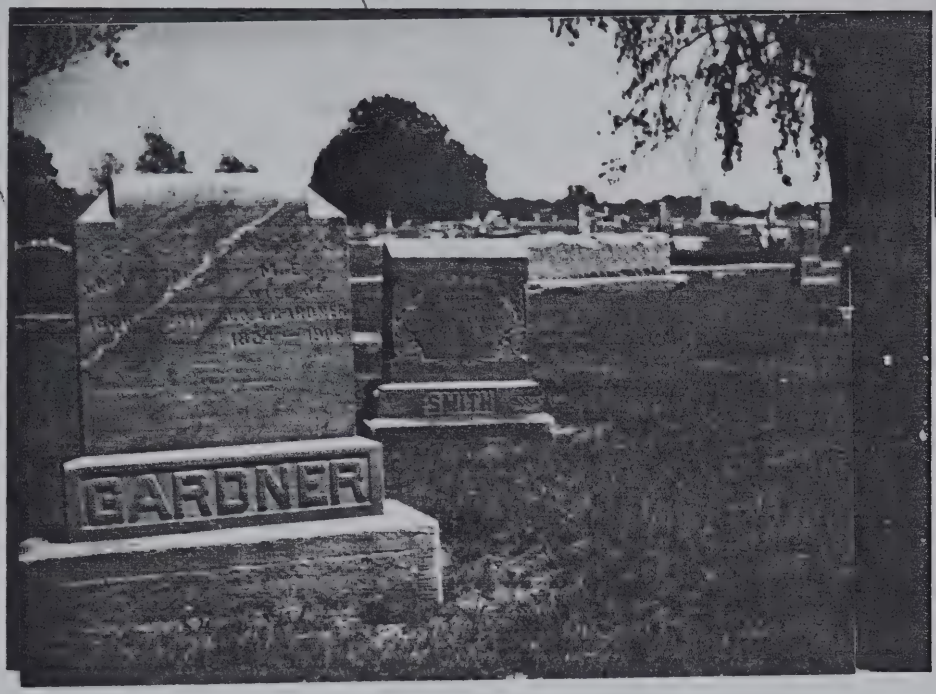

Maggie & John F Gardner
My great grandparents
young son of Maiah

Zelda Gardner - sister
of my grand mother
they married brothers
Zelda & Jeff died of flu - Anna died
leaving William & Noveda widowed
Aden sister Anna to - dad of flu
that was also.

part 1

Campbell Citizen.

CORA E. OVERALL & SON, Publishers. CAMPBELL, DUNKLIN COUNTY, MISSOURI, FRIDAY, DECEMBER 12, 1919. VOL. XX. NO. 32.

IN MEMORIUM.

(By C. D. Bray)

Hiram A. Gardner, one of Campbell's oldest, most prominent, best beloved, and most trusted citizens, passed away at his home in Campbell, Mo., at high noon, Wednesday, December 3, 1919, after a long illness and much suffering. All the members of his immediate family were present when the final summons came, except one sister living at Herrin, Ill., who on account of infirmities incident to age, could not make the trip. His health first failed him some twelve or fourteen years ago. Prior to that time, he had always been a man of rugged health and robust constitution, capable of withstanding the greatest exposure with the least discomfort. During the years of failing health, he sought every means offered by nature and medical skill to overcome the ravages of disease without avail, and during his last days, tender, loving hands of family, relatives and friends administered to his every need. But when human strength failed, he met death and his God as he had always met his fellow men, unflinchingly, without fear, and with a triumphant trust.

Funeral services were held the following afternoon at the Methodist church, of which he was a member, conducted by his pastor, Rev. M. A. Myers, who pronounced a most beautiful eulogy upon the life and character of the man who had been so long a most useful, influential and commanding figure in the affairs of this community, county, and country in general. His remains were gently laid to rest in Woodlawn Cemetery with Masonic honors, the services there being conducted by Past Master C. D. Bray, there to sleep the sweet sleep of the righteous till the resurrection morn. The floral offerings were many and most beautiful bespeaking in deep, silent, beautiful expression the great love of his household, his church, his lodge and his fellow citizens.

North of Campbell; W. S. Gardner, who is connected with a large lumber and real estate company with headquarters at Weona, Ark., where he is also serving as post master; and Mrs. Alice Coleman, the oldest of the family, living at Herrin, Ill.

Mr. Gardner has always been prominent in the affairs of the town and community, never hesitating to expend his energy and invest his means in the development and promotion of the same. Besides his large residence in town, he owned a good farm adjoining town, and some large brick business property in town stands as a monument to his enterprise. He has been a director of the First National Bank of this city ever since the organization of that popular and successful institution and was its first president. He was associated with his father for a few years in the mercantile business. He was postmaster of Campbell for eight years during the administration of McKinley and the first administration of Roosevelt. His son, Clarence, succeeded him as postmaster and served one term under President Roosevelt, thus the postmastership of Campbell has been through three generations of the Gardner family. He was a member of the school board for nearly twenty-five years and served as its president most of the time. During his tenure, the district built two new buildngs, and a large addition to the last building. He saw the Campbell school grow from a little boxed and stripped frame building about 25 by forty feet, with plank seats, to a modern two-story many-room brick building with all modern equipment and conveniences. The Campbell school will never have a better friend and a more untiring worker than H. A. Gardner and his co-worker, Louis McCutchen, who survives him and who was associated with him the entire time. He served the city of Campbell two terms as mayor, from 1901 to 1905. During his earlier years, he served many years as deputy sheriff, receiving the appointment from different Democratic sheriffs, notwithstanding Mr. Gardner was always a staunch Republican in par-

FOURTEENTH CENSUS TO BE TAKEN NEXT MONTH

The Fourteenth Decennial Census of the United States will be taken during the month of January, 1920.

In its tabulation of the population, classifictions of popultion, and the resources of the United States, the 14th census will be the most complete ever taken. Special attention will be given to agriculture and forestry statistics.

The sole purpose of the census is to secure general statistical information regarding the population and resources of the country. Information secured in the census, and answers to questions put by enumerator, cannot be used in connection with the military or jury system, in enforcing school laws, regulating immigration, or the assessment of taxes or in the enforcement of any state, national or local laws or ordinances. It is not espionage—just a census, pure and simple, and no person can be harmed by giving the information desired. No census employe can divulge any information that comes to his knowledge.

President Wilson has issued a proclamation asking you to help in every way you can to make the census successful and accurate.

FUEL SITUATION BAD.

With no immediate relief presaged by the ending of the coal strike, the coal situation in Campbll is really acute. Few people have a fuel supply of any size, and any one wishing to be neighborly will have no trouble in lending a ton or so to almost anyone. Many establishments will have to close, if the shortage is not relieved.

Terry's Theatre advertises to show only two nights each week—Friday and Saturday nights—and only one show on these nights, because of the situation.

The Citizen would be glad to get a few loads—or less—of heating wood on subscription. Bring it in.

JOSEPH LASSWELL, FORMER CAMPBELL CITIZEN, DEAD.

Joseph P. Lasswell, prominent business man of the county, and formerly a resident of Campbell, died at Colorado Springs, Sunday, Dec. 7. He had gone there last July, in the hope of improving his health, after a long illness.

Burial was at the Oak Ridge cemetery, after funeral services at the Presbytrian church, Kennett.

Several Campbell friends attended the funeral.

Joseph P. Lasswell was born in Obion county, Tennessee, December 19, 1852, and was brought to Missouri by his parents in 1854. They settled in Dunklin at Old Four Mile. He was married to Miss Nancy Sorilda King in 1876. In 1877 he moved to Malden and engaged in the mercantile business. Seven or eight years later he moved to Campbell and engaged in the saw mill and mercantile business—with his brothers, J. F. and W. D. He was also the first agent of the Cotton Belt railroad here. After several years in business here, he went to Whiteoak, engaging in the sawmill business, and later put in a mill at Ipley. He later purchased a great deal of timber land, erected several mills, and cleared the site of the present town of Arbyrd. Several years ago, his health began to fail under the strain of his large business interests, and he went to California. He has svent much time there since.

He was the father of eight children, two of them dying in infancy. Those surviving are—Mrs. W. A. Post and Mrs. J. W. Crider of Kennett; Mrs. Vivian Raque of Rexton, Mich.; Van Lasswell of Centralia, Ill.; Byron of Flint, Mich., and Clete of Arbyrd. He is also survived by three brothers, W. D. Lasswell of Tampa, Fla., G. N. Lasswell of Higgins, Ark.; and J. F. Lasswell of Kennett.

160 ACRE FARM FOR SALE.

160 ACRE FARM. 75 Acres in cultivation. House, Barn, 2 good Springs, R. F. D., good Orchard, fine

and was, at the time of his death, 68 years, ten months and 25 days old.

J. Q. A. Gardner, father of the deceased, was a native of North Carolina and the mother was Mariah Bobo, a native of South Carolina, and of French parentage. The elder Gardner enlisted in the Mexican war, but peace was declared before he saw much active service. Upon his return from the Mexican war, he married, and soon there after settled in Alabama. Upon the outbreak of the Civil War, he enlisted in the Northern Army and the family migrated to Southern Illinois, in the vicinity of Anna, part of the trip being made on a flatboat up the Mississippi river. Soon after the war, the family came to North Dunklin county, where they have ever since resided. After coming to this country, the elder Gardner was justice of the peace and notary public for many years and served as post master of Campbell one term during the administration of President Benjamin Harrison, and was unusually well posted in probate matters. H. A. Gardner was first married in the early 70's to Elizabeth Spitz, across the river in Arkansas, near Chalk Bluff, and settled near Old Four Mile. Soon thereafter,he bought and moved to what is now sometimes called the Derryberry farm, about three miles north of Campbell, where he lived until he moved to Campbell about 1882. To his first marriage was born three children—John Ervin, who died in early boyhood; Anna, wife of Lee J. Turner, who holds a responsible position in Toledo, Ohio; and Emma, wife of ex-Congressman C. A. Crow, living in Campbell. In 1879, following the death of his first wife, which occurred in 1878, he married Miss Henrietta —Brown, who survives him. To this marriage three sons and three daughters were born, two of the girls dying in early infancy. The surviving being Vallie, wife of R. J. McCorkle, merchant and business man of Campbell; Clarence, collector of Union Township; Harry, a successful farmer and young business man, a volunteer in the late World War, and who saw nearly two years of active service, most of it overseas; and Elton, who was holding a very responsible position with a railroad company, which he gave up and returned home to assist his father, on account his brother entering the military service.

The deceased is also survived by two brothers and one sister:—John F. Gardner, who is a farmer living

all of these official positions coming to him without solicitation on his part. He also had considerable knowledge of surveying and was frequently called upon to assist our old-time county surveyors, Douglass and Rayburn. In politics he was always prominently identified with the Republican party, serving as county committeeman for many, many years duding the greter part of which time he was county chairman. He stood high in the councils of his party, being frequently a delegate to the county, district and state conventions and was in attendance at the national convention in 1896, when President McKinley was first nominated.

He was a man of great personal courage and had a most unusual talent or trait for apprehending criminals, and was frequently called upon to assist in work of that nature. His courage was not of the bravado sort, but cool calm, calculating—having great confidence in his judgment and his knowledge of human nature. He could always correctly anticipate the movements of his antagonist. Space will not permit to enumerate even some of the thrilling and daring experiences he had. It was his plans and his leadership that led to the capture of Henry Tetaton, who escaped from the Kennett jail while under sentence of death for murder, —and who subsequently paid the penalty upon the scaffold. Mr. Gardner, at the request and invitation of Sheriff Satterfield, assisting in the execution.He was a man of deep feeling and broad sympathy and this execution, though in the line of duty, weighed heavily on him for some time. A man of nedve and a man of iron, yet he realized that the doomed man, though guilty of an atrocious crime, was some mother's son and had a life to give, a soul to save and a God to meet He also assisted in the capture of a Mr. Miller, who was implicted in the murder of Bill Sprinkles and Cooper, at Bloomfield some yeas ago, and took the pirsoner by a circuitous route to Kennett to escape a threatened mob. This man was afterwards mobbed near Bloomfield, when he was taken back for trial. Mr. Gardner was always opposed to mob spirit and to mob ulc and would go his limit in protecting a prisoner though he be accused of the most heinous crime. He was frequently associated with John H. Bledsoe of Malden in this line of work and he was very deeply affected by Mr. Bledsoe's prior death, not long ago.

He did not align himself with any

Methodist church, and has ever since lived a most consistent and consecrated member. He always, however, had the very greatest respect for the church and contributed liberally of his means towards building all of the earlier church buildings of Campbell. He joined the Odd Fellow lodge in 1873 and the Masons in 1874 and was a member of both of these orders at the time of his death, having served both institutions, frequently, in official capacities

Thus passes from us one of our best beloved and most honored citizens, and as the death angel approached, methinks that if physical strength would have permitted he would have said to us:

"The work I have done with you,maybe some things went wrong,
Like a note that mars the music,in the sweet flow of a song;
But friends, when you think of me, I only wish you would
Say, as the Master said of one 'He hath done what he could.'.
"And when you sit together, in the future that is to be,
Around your cheerful firesides in this pleasant land we see;
Let the sweet past come before you, and with something like a sigh,
Say, 'Dear friend, we'll not forget him, since the day he said "Good Bye."' "

CAMPBELL SCHOOL NEWS

By Supt. H. M. Aulsbury

The third month showed a fine attendance in all grades.

The average daily attendance of the high school last month was 129.

The Campbell School, as usual,did its part in the Red Cross Drive and now the pupils are selling Christmas seals for the White Plague cause of Missouri.

Several of our pupils are sick but so far as we can hear all are better. In a school of six hundred, some must be sick.

The Benton Society gave a splendid program last Friday. These programs are instructive and should be heard by the parents.

Some have asked us if we thought the typhoid came from the school. We see no reason why the school water is not as pure as any in the city and as to cups, we do not use them,as the school is supplied with drinking

B. H. OWENS,
Doniphan, Mo.
(2tms$1pd)

fountains.

Our supply of coal is running low, but we hope to get some fuel, either coal or wood, by the time the holiday vacation is over. We shall at least live in hopes, if we die in despair.

The Physics Class is workng out some very interesting lessons on the conervation of energy and the laws of work in gneral. For example, they have learned that energy cannot be created or destroyed but it may be transformed. Energy is a part of creation. The potential energy of water ready to run over Niagara came from the sun and the sun's energy came in turn from some other cause. The cause of this cause is among the Arcana of the Almighty.

The rain and inclement weather have kept the Agricultural Class and Teacher's Training Class from the regular visits to the fields and nearby rural schools. Later on, the T. T. Class will visit several rural schools and the Agriculture Class will visit several nearby farms.

The French class and the Caesar Class are making good headway in reading these foreign languages—one an ancient tongue of over two thousand years removed. These languages have been given interest because of the late war.

The various history classes—Ancient, Medieval, English and American—are doing splendid work and in order to Supplement the text the "Review of Reviews" is used in some of this work. History is a continuous stream of human events some seven thousand years long.

The regular Chritmas holiday vacation of one week will be given this year. The vacation will begin December 20th and extend one week.School will resume regular work Monday, Dec. 29th.

The Superintendent and faculty join in wishing all the patrons of the Campbell school a Merry Christmas and Happy New Year. We also would not forget to extend our sympathy to those of our community who are sick and troubled because of the loss of dear friends.

The school is doing fine work and we wish to commend the fine school spirit that prevails in Campbell. Let us all pull hard at the same end of the rope to the end that the school be the very best possible during the term of 1919-20.

Billie Dean
dau of Olga

Geraldine
Nevedas dau + my mother

Neveda
95 yr old
grandau of
Mariah

Me (Libby
dau of Geraldine

Ottis, Wilma and Bob Gardner, 1929

Otis
Grandson
of Maria

HISTORY OF THE GARDNER FAMILY OF UNION TOWNSHIP

By EMMA GARDNER CROW

May 30, 1949

EMMA GARDNER CROW was born October 27, 1877, one-half mile north of the present town of Campbell and near the old town of Four Mile; daughter of Hiram A. and Elizabeth Seitz Gardner; the mother died when Emma was an infant, leaving two other small children, John Irvin, who passed away in a few months, and Annie A., now Mrs. Lee J. Turner of Haskins, Ohio. The children were cared for by their paternal grandparents, Mr. and Mrs. J. Q. A. Gardner until the marriage of the father to Miss Henrietta Frances Brown. Her father purchased a farm near Four Mile and resided there until Emma was 6 years of age when the family moved to the new town of Campbell. Emma attended the public schools of Campbell, and the Normal school at Cape Girardeau; was a teacher in the Campbell school for 12 years, and for 2 years at Caruthersville; while teaching she attended summer school at Springfield Teachers College and did extension work in English from the University of Pennsylvania. During these years she wrote and submitted quite a number of articles and poems which were accepted and published by some of the well-known school journals of the time. October 27, 1910, she married Honorable Charles A. Crow, then Representative in Congress from the 14th Missouri District. Mr. Crow had two children by a former marriage—Homer L. and Virginia, now Mrs. E. D. Jones of Memphis, Tennessee; the family resided in Washington, D. C. until the adjournment of Congress in 1910 when they returned to Campbell where Mr. Crow engaged in farming; he passed away in March, 1938. Four children were born to this union, Charles A., Wendell Hiram, Eugene Gardner, and Elizabeth Amanda, now Mrs. R. F. Reeves. Mrs. Crow's church affiliation is Methodist; her politics Republican; she has been a member of the Campbell W. C. T. U. for 45 years; is a charter member of the Campbell Woman's Club, and is a charter member of the Dunklin County Historical Society. She had three half-brothers, Clarence, Hiram A., and Elton E., and three half-sisters, Vallie, now Mrs. R. J. McCorkle, Alma and Ethel. Mrs. McCorkle is the only one of the six now surviving.

Emma Gardner Crow

J. Q. A. Gardner, my grandfather, was born in southern Alabama, December 8, 1828. He was of Scotch-Irish descent, his father, John Gardner, a shoemaker by trade, having come over from Scotland when but a youth. There were several children in the family, but unfortunately records concerning them have been lost.

When grandfather was but 18 years of age he joined the Second Mississippi Volunteers, commanded by Ruben Davis, brother of Jefferson Davis, and served almost two years in the Mexican War. He was mustered out at New Orleans. In May, 1848, he was married to Mariah Emmaline Bobo who was born in Spartensburg, South Carolina, March 15, 1824. She was of French parentage. At the time of their marriage she was residing with relatives in Alabama and it was in this state the marriage took place.

My grandfather took his bride home on horseback, she riding behind him sitting on the huge carpetbag that held her belongings. It was almost a days journey through rough roads to the homestead. She often told me of the greeting which she received—the brusque "help her down and bring her in" of my Scotch great grandmother, and of the days she sneaked off to cry because she could not understand the ways of these curt, sturdy folk so different from her South Carolinian people. In time, however, she became adjusted to their ways and fitted into her husband's family. Alabama became a sacred word to her. It was here, near the town of Tuscaloosa, that she and grandfather settled on their farm, and here their six children were born—Alice, Hiram A., America Ann, Winfield Scott, John Franklin, and William Lewis.

When the civil war broke out my grandfather held to the Union and on August 22, 1862, he joined the First Alabama Voluntary Cavalry, U. S. A. Regiment, as an orderly Sergeant. Soon afterwards he was made 2nd Lieutenant of Company E in the same regiment. Within the year he attained his commission as First Lieutenant of the same company. He managed to have his family moved to Jackson, Tennessee, where his oldest children attended school opened up there by the Federal authorities for children of refugee families from the South. My grandmother and her children were moved to Union County, Illinois, in June, 1863. She lost by death a five year old son, William, while grandfather was still away in the war. Grandfather was honorably discharged September 28, 1864, and joined his family as soon as it was possible to reach them.

Treasured and preserved by our family is a quaint little old-fashioned trunk, a sort of strongbox, and in it, filed in systematic manner, are the records concerning our grandfather's service in the army; his commission, his discharge papers, papers showing where he was given power of attorney, some showing he was connected with the Quartermasters service, and with ordnance and ordnance stores.

In 1869 my grandparents came to Missouri and purchased a farm from John Vincent near Four Mile which was then a busy little town. Among their early acquaintances and friends were the Taylors, Owens, Sniders, Turnbaughs, Vincents, Crawfords, Bridges, McBrides, and McCutchens—names synonymous with early Union Township. Their home became a sort of hostel, a resting place for tired travelers, a place to water their thirsty teams, a news center where they might glimpse over the late papers, talk over trades, or get a meal—all gratis, mind you.

Grandfather soon became a leading citizen of the community, and it was through his efforts that the first free school district in the county was organized and a schoolhouse built under the free school system. This schoolhouse was built at the corner of sections 14, 15 and 22, 23, and was known as the Jackson school. Grandfather taught several terms in this school and the records, which are filed with his papers, show many names of well-known substantial citizens of those early days.

Grandfather served as deputy surveyor under Moore M. Rayburn; his knowledge of law helped him to settle disputes and clairify matters. As a justice of the peace he married many couples. In 1889 he was appointed and commissioned notary public for Dunklin County by Governor David R. Francis; sworn in by D. B. Pankey. In 1893 he was appointed and commissioned by Governor Wm. J. Stone for the same office, sworn in by Virgil McKay, county clerk. He was Post Commander of the G. A. R. Post Vidette 272, which had its headquarters at Malden until their building was burned, after which time they moved to Campbell and had as their meeting place the old Hines schoolhouse.

The Missouri Division, Sons of G. A. R. Veterans, Camp. No. 59, was an organization of this community in the 80s and 90s, and on its roll are the names of H. A. Gardner, John Crawford, Harvey Geer, Bert Haines, and William Price.

In the early 90s my grandparents moved from their farm to the town of Campbell where grandfather and his son Hiram, my father, engaged in the grocery business, which they carried on successfully for a number of years. Grandfather was one of Campbell's first mayors and he served as councilman several terms. He was Postmaster under William McKinley, and was followed by his son Hiram under Theodore Roosevelt. Clarence Gardner, my brother, followed under Taft.

Grandfather became a member of the Methodist Episcopal Church in Alabama when 18 years of age, and died in that faith. The register of the Methodist Church at Campbell shows that it was organized in 1890 by Reverend W. F. Young, with the following names listed as charter members: Mr. and Mrs. J. Q. A. Gardner, Mrs. H. F. Gardner, Mrs. Rilda Davis, Mrs. S. Van Matre, Mrs. W. D. Lasswell, Mrs. Jack Byres, Mr. and Mrs. Ed Haines, Mr. and

Mrs. John McElyea, Mr. and Mrs. L. J. Lasswell, Mr. and Mrs. W. B. English, Mr. and Mrs. L. D. C. Pollock, and Bill Hampton. Grandfather was a member of the Odd Fellows Lodge. I think I am correct in saying he was a charter member of the Beechwell Lodge. He was an ardent Republican and a power in the local councils of that party for many, many years. He was a busy man, but he took time out often to go hunting and fishing, a recreation he enjoyed, and he maintained a camp on the St. Francis River near Griggs Bend up to the last years of his life. He died June 15, 1911, five years after grandmother's death. They rest in Woodlawn cemetery, Campbell. The things I remember best about my grandparents are these: their extreme kindness, their fairness, their understanding, and their truly Christian lives.

Daughters of J. Q. A. Gardner and Mariah Gardner

Alice, eldest daughter of J. Q. A. and Mariah Gardner, married Charles Coleman of southern Illinois, and reared a large and respected family. Several members of her family have served in the armed forces.

America Ann, youngest daughter, was twice married; first to James Thomason who died within a few years. She and her infant son James made their home with her parents until she was married to James Higginsbotham of the Malden vicinity. She died within a few years, leaving one daughter, Cloa Ann, who became the wife of Jeff Smith of Bernie. My grandparents reared James Thomason. His son, Scott, was with the army in World War I. Landen Smith, son of Cloa Higginsbotham, now deceased, served in the army in World War I. A grandson, Dan Smith, son of Earl Smith, died in the army in World War II.

Sons of J. Q. A. Gardner and Mariah Gardner

Hiram A. Gardner, my father, was the eldest son of J. Q. A. and Mariah Bobo Gardner. He was born near Tuscaloosa, Alabama, January 8, 1851, and lived there until he was twelve years of age; he then went to Illinois with his mother, sisters and brother to await the return of his father from the war, which was in the fall of 1864. My father worked for farmers in the vicinity in which they located and he was paid in produce from the farm. This he brought home to the family. Much fruit was raised in this section of Illinois, as it is today, and since the men were off to war young boys were hired. My father learned a great deal about the care of fruit trees while working at this job and his knowledge was manifested later when he owned his own farms. We always had a large variety of fruits and berries. I remember especially our cherries, crabapples and quinces, the Indian peaches and the many varieties of apples.

My father attended school at or near Anna, Illinois. He came

They left out copies in papers on Winfield

businesses as bookkeeper; he also took up the writing of insurance and was connected with some of the best known old line companies of the day.

In the early nineties he was married to Martha Bray, daughter of Reverend and Mrs. W. E. Bray of Campbell. To this union one child was born, W. S., Jr.

When the First National Bank of Campbell was organized my uncle Scott came back to Campbell and for several years was the cashier of this bank. The assistant cashier was his son, Lyman. Later he became interested in the timber business with Lee J. Taylor at Trumann, Arkansas, and was potsmaster at this place for awhile. The last twenty-five years of his life was spent in Arkansas and in Southwest Missouri, at Monett, where with his youngest son, he engaged in the real estate business. Like his father, he liked hunting and fishing and he maintained a camp on the beautiful White River near Monett, and it was here he spent the great part of his latter life.

His elder son, Lyman, preceded him in death by two years. At the time of his death Lyman was holding a responsible position with the Bell Telephone Company of the state of Texas, with residence in Waco. His son, Spencer Gardner, served as an officer throughout World War II, and at this time is a high ranking officer in the Army. The younger son, Scott, died a few years ago in Monett, Missouri, and is buried by the side of his father in the city cemetery at that place.

John Franklin Gardner, youngest son of J. Q. A. and Mariah Bobo Gardner, was born April 18, 1861, and died June 3, 1933. He received his early education in the old Jackson school established and taught by his father. He became noted for his scholastic attainments and for his ability in public speaking. The older citizens of Union Township still recall the old-time school exhibitions when John Gardner and L. D. C. (Little Dan) Pollock put on their negro minstrel shows. This team could always draw a crowd.

My Uncle John was married to Maggie Morris, daughter of Moses and Elizabeth Morris, in 1882. Her people had come to Missouri from the state of Indiana and settled in the old Gravel Hill community. Ten children were born to this union—six now surviving: (1) F. O. Gardner, who now is and has been for several years a valuable employee of the Arkansas-Missouri Power Company; he married Wilma Faughn. Ottis served with the 89th Division during World War I and was overseas for a lengthy period before and after peace was declared; rating, first lieutenant. His son, Bob, was with the Navy Medical Corps in World War II; spent a long period in the south Pacific. (2) John M. Gardner is a well-known farmer, cattleman and fruit raiser; he married Fay Woodall, daughter of Joe Woodall, the pioneer peach and apple

orchard man of this section of the country. After Mr. Woodall's death, John managed the orchard. (3) Olga (Mrs. W. R. Runnels), now widowed; her two sons, Rufus and Morris, were with the armed forces in the late war; Rufus was one of the first boys from this section to go overseas. He was with the medical corps throughout the African and Italian campaigns; his rating, master sergeant. Morris was with the Air Corps, radar. (4) Noveda (Mrs. Charles Garrison; her son, Charles Jr., was with the army in the south Pacific. (5) Vida (Mrs. Clarence Oxley), and (6) Marie (Mrs. Vernon Woodmanson).

My great grandfather John Franklin Gardner was one of the best farmers of Union township. He became interested in the fruit growing possibilities of this section and at one time maintained one of the best orchards in the county. He grafted and budded his own trees and took care of his orchard, fighting insect pests, pruning and culling and resetting healthy trees. He had a vision of what this section of the country could do in the fruit growing industry long before the interest was awakened in the average citizen. Were he with us today he would be thrilled and pleased to visit the Christian Orchards, Missouri University project at Campbell.

My Uncle John was on the Board of Education of the Four Mile school for many years. He took upon himself the obligation of seeing that adequate supplies, good drinking water and plenty of fuel were always available. When snows came his teams were out to clear the roads for the children; he visited the school often, kept his own children in school and stood behind the teachers when they needed his co-operation.

John Gardner became a member of the Campbell Methodist Church in 1900. He was on the official board of this church for many years. Before his health failed—a serious condition which partially paralized his legs so he could not walk without cane or crutch—he took an active part in the rural Sunday schools of Gravel Hill and Four Mile, acting as secretary and teacher. Among his co-workers were his father, J. Q. A. Gardner, Uncle Billy Geer, and Uncle Bill Perry, good old citizens who have been sorely needed and missed in Union Township.

F. Will Snider, in a tribute to my uncle which he read at the graveside in Woodlawn, said, "John Gardner was fair in his business dealings, honest to a fault, precise, meticulous in giving all that was due, generous in forgiving the faults and shortcomings of his associates. He truly was a man among men and left a wonderful heritage."

My Aunt Maggie was a good wife and helpmate, a wise and loving mother, a good neighbor, and a devoted Christian. Her first interest was her home and family.

Mrs. H. F. Gardner. Mrs. Henrietta Frances Brown Gardner

FIVE-GENERATION CHART #_____

Compiled by Libby Rozelle

Address 2316 D Hallaher
St Charles, Mo 63301

b = birth date & place
m = marriage date & place
d = death date & place

1 Libby Ann Day
b 25 Jan 1944 Baton Rouge La
① m 23 June 1962 St Louis Mo
div 1975
d ② 30 Dec 1983 St Charles

Spouse 1. Sterling Roberts
2. Arthur Rozelle

2 Albert Scott Day
b 22 Aug 1890 Amite Co Mississippi
m 1942
d 19 Dec 1956 Indianola Mississippi

3 Geraldine Marie Smith
only child of this marriage
b 6 April 1918 Campbell Mo
d

4 b
m
d

5 b
d

6 Guss Stanford Smith
b 8 Aug 1889 4 Mile Mo
m 21 Aug 1912 Piggott Ark
d 14 Oct 1918 Campbell Mo Woodlawn (Influenza)

7 Novada E Gardner
b 28 Aug 1893 4 Mile Mo.
d

8 b
m
d

9 b
d

10 b
m
d

11 b
d

12 William Smith
b
m circa 1888
d

13 Mary Ann Potter
b 28 Aug 1868 4 Mile Mo
d 1 June 1895 4 Mile Mo Rocky Hill

14 John Franklin Gardner
b 18 April 1861 Fayette Co Alabama
m 28 Sept 1882 4 Mile Mo
d 2 June 1933 4 Mile Mo Woodlawn

15 Margaret Rose Morris
b 3 April 1862 Indiana
d 1 June 1944 4 Mile Mo Woodlawn

16 William Jacob Potter

17 Amanda Regina Seitz

18 John Quincy Adams Gardner
B 8 Dec 1828 Selma Ala
D 15 June 1911 Campbell Mo

19 Mariah Emmaline Bobo
B 15 Mar 1824 Spart SC
D 12 June 1906 Campbell Mo.

20 Moses Morris
B 1824 Ohio

21 Magdalene
B 1827 Germany

22

23

24

25

26

27

28

29

30

31

See Chart #

#1 on this chart is the same as #_____

on Chart #_____.

My children
① Kenneth Dale Roberts B. 31 Oct 1963 St Louis Mo - My Grandchild
(Ellen Ritchie) M 25 Feb 1984 St Charles Kevin Andrew Roberts
B 19 Aug 1987
② Jeffrey Bryan Roberts B. 8 May 1967 St Louis
U S Navy

Goodspeeds

History of

 1889

education at Southern Illinois Normal School, where he lacked but a few months of completing the course. He had commenced teaching school at the age of seventeen, and after leaving the Normal he resumed teaching, and followed this occupation for five years in Illinois. After coming to Missouri, he taught two years in Dunklin County. He came to this county in the spring of 1881, and while teaching commenced reading law, being admitted to the bar in November, 1883. He then commenced the practice of his profession, and has met with good success. In the spring of 1882, he was elected school commissioner, and re-elected in the spring of 1884, holding the position two terms. In the fall of the last named year he was elected public administrator. In September, 1884, Mr. Finney married Miss Maggie Fletcher, a native of Tennessee, but who was reared and educated in Dunklin County, and who is a daughter of Isaac Fletcher (deceased). To Mr. and Mrs. Finney were born two children, James M. and Nola N. Mr. Finney is a good attorney, a good business man and is a clever gentleman. He is a member of the I. O. O. F., being secretary of the same at the present time, and Mrs. Finney is a member of the Methodist Episcopal Church.

Winfield Scott Gardner, merchant at Malden, Mo., was born in Fayette County, Ala., August 2, 1856. The father, J. Q. A. Gardner, was born at Selma, Ala., and there married Mariah E. Bobo, a native of South Carolina, and of French parentage. The Gardner family moved to Illinois in 1863, and located at Anna, where they resided about seven years. In February, 1870, they moved to Missouri, and have since resided in Dunklin County, on a farm. Winfield Scott Gardner received a good education previous to his coming to Missouri. He taught school for some time in Dunklin County, and afterward attended the State Normal School at Cape Girardeau. After teaching again for some time he took a commercial course in the business college, at Keokuk, Iowa. After completing his course he accepted a position as bookkeeper and salesman with the firm of Bridges & Co., remaining with them for eight years. During this time he received a thorough business training, and became conversant with the technicalities of the mercantile business. In March, 1886, he engaged in the business himself, the firm being known as Gregory & Gardner. They carry an excellent stock of goods, and are doing well financially. November 7, 1880, Mr. Gardner married Anna P. Owen, a native of Missouri, and daughter of Dr. R. P. Owen (deceased). She died December 18, 1884, leaving one child, a son, Lyman S. Mr. Gardner is a member of the I. O. O. F., and in his political views is a Republican. He has held several political positions, and has given good satisfaction in the discharge of his duties.

John A. Goodrich was born in the Old North State, and at an early day immigrated to Tennessee, and took up his abode in Newbern, Dyer County. In December, 1865, he was married in that State to Miss Frances Skipper, a daughter of Arthur Skipper, of Gibson County, Tenn. She was born July 11, 1847, and is the mother of six living children. Mr. Goodrich's early educational advantages were quite limited, but he is a man well versed on the general topics of the day. He has 640 acres of good land, 200 acres of which are under cultivation, and four acres in orchard. The farm is in a healthy locality, and there has not been a doctor in his house for eight years. He is forty-eight years of age, and has been a resident of Dunklin County for about sixteen years.

William N. Gum was born June 2, 1822, and is a son of William and Melinda (Nugent) Gum, all of whom were born in Rutherford County, Tenn. The father was a brick-mason, and his son, William N., learned the trade of him and worked at it in Nashville. He was also a stone-mason, and cut some of the stone that was used in the Tennessee State House. He moved to Gibson County, Tenn., in 1852, and after residing for some time in both Weakley and Obion Counties, came to Missouri in 1809, and located on his present farm of 240 acres. He also has a fine farm of 154 acres on Horse Island. Besides this he has land in smaller tracts. He has always been very fond of hunting, and previous to the war his farm was left to the negroes' care, and a great deal of his time was given to hunting. He has killed about 1,000 deer, and some bears, and panthers. January 3, 1847, Mr. Gum was married to Margaret Ward, a daughter of Benjamin Ward (deceased). They have four children: Frances (Folly), Lucy (Thornsburg), John A. and James A. Mr. and Mrs. Gum are members of the Methodist Episcopal Church South.

Thomas F. Ham, another successful farmer of Clay Township, Dunklin Co., Mo., was born in Dyer County, Tenn., September 25, 1838, and is the son of

French, at Campbell, to come and take him into custody. When Mr. French arrived, Fields was waiting to give himself up. He still had in his possession the shotgun with which he had killed Baird. He explained to the Marshal that he wished to be taken into custody for protection from reatives and friends of Baird, whom he feared.

Fields was brought into Campbell, where he was kept in the city lockup until six o'clock, when he was taken to the county jail, at Kennett.

Coroner McElyea was soon at the scene of the killing, and held an inquest, which lasted until late in the afternoon. There were four or five eyewitnesses of the shooting. They could throw little light on the question, except to corroborate the prisoner's statement that he had killed Baird with a shotgun, in the course of a quarrel. The stories of the witnesses are slightly conflicting. One story is that Fields was threatening Baird with the shotgun, and that Baird was backing away, the while advising Fields to "keep the shotgun" against his (Baird's) return the next day. It seems that Baird was unarmed. The several witnesses place the distance from which the shot was fired at from only a few feet to several yards. It was far enough away that the powder did not burn Baird's face, and near enough for almost the whole charge of shot to enter the small space of one eye. The coroner's jury found that Baird had been killed by Fields, and that a shotgun had been used.

Baird is survived by his wife, Mrs. Ella Baird. He was nearly 53 years old. They had no children.

Fields is a young man, thirty or thirty-two years old. He has a wife and one little girl. He made a crop on the Baird farm, 3½ miles south of Campbell, this year, and lived in a tent on the place.

Baird's remains were brought to his home in Campbell, in a wagon, after the inquest, and reached here at 7:30. A large crowd went to the house to view the remains. He was buried at Woodlawn cemetery Tuesday afternoon, after the funeral at the residence, conducted by Eld. R. F. Liddell. Several brothers of Baird, and other relaatives, were here for the funeral.

Thomas Jackson Baird was born in Harrison County, Kentucky, February 22, 1866. He came to Dunklin County, Missouri, August, 1888. He was married to Miss Ella Hasslip February 8, 1892.

He had been in Dunklin county thirty years, and was prosperous. He farmed for several years, then rented his land, and also dealt in cattle.

He was 52 years, nine months and 24 days old at the time of his death.

Funeral was held from the residence in Campbell, at 2:30 P. M., Tuesday, November 17, 1918, services being conducted by Eldd. Liddell. Several out-of-town relatives were in attendance.

Campbell got all the rain that was coming to her last week. There was just oodles of it. The drainage system was not equal to the task of caring for the surplus water Thursday morning, and the water "backed up" in the streets around about here. It backed into Terry's Theatre, covered the sidewalk below the Citizen office, and interfered with traffic to a considerable extent. However, there ain't much traffic out this way except the mail sack, and the flood was soon over.

May the Christmas season bring joys of Peace to You; and in the coming year may there be no Embargo on your happiness; may your opportunities not be Entrenched; may the Battles of the past be forgotten, and the Bugle call lead you on to loved ones who love you, and watch over you.

X FROM OTTIS GARDNER.

(A fine letter from Ottis Gardner, of the A. E. F., to his father.)

Somewhere in France, Nov. 23.

Dear Papa:

Tomorrow is "Father's Day" and everyone is requested to write father a letter. Of course, a fellow shouldn't have to be requested to write to father, but I must admit I have not written you very many letters, for all the letters I write are to you as much as anyone. Sorry I can't write a more interesting letter, but it seems I've written about everything I know once or twice all ready, so I guess I will have to tell you about my trip coming over here and my first experience in Europe.

It has been a long time ago—almost six months—but I've never told much about it because it wasn't allowed by the censor. But now it has been so long ago, and the war is finished, and the censor has loosened up, so I'll give a little more of my experience.

We shipped out of Camp Mills, before daylight, June 27th, and were sailing around New York in a ferry boat a little after sun up. You see, Camp Mills is on Long Island and we had to sail down East River around Manhattan Island and up the Hudson quit a way to the pier where our steamer was anchored. The steamer we were assigned to was awful big. In fact, it was the Justicia, a 36,000 ton steamer, and it was torpedoed and sunk off the Irish coast on its return voyage in July. You probably remember reading about it. It was so big the newspapers probably made special mention of its being torpedoed.

We had no special excitement on our voyage. We had some curious maneuvers but I never caught sight of any submarines, but the crew said we came very near getting torpedoed one night. I don't know how true it is. I never felt the least bit uneasy any time on the voyage. We zig-zagged and wound around al over the ocean. We got pretty far north one time. The Y. M. C. A. man told me we were not a great way from Iceland. I know it was pretty cold and we had no night at all. It absolutely stayed light until 12 o'clock at night and was light again at 200 a. m. That's a fact, although it sounds fishy.

We were escorted out past the U-Boat zone along the U. S. coast by submarine chasers. One big cruiser led the way all the way across. We had a little celebration the Fourth. The Declaration of Independence was read It seemed funny, for there was a lot of English officers on board and we were all going over to fight the common foe. We also had a salute of 21 guns from our cruiser.

On July eighth we were met by a convoy of British submarine chasers. It would surprise you how they can glide around in the water. When we awoke on July 9th the high, rocky coast of Scotland greeted our eyes. You may be sure it was a pleasant sight after twelve days of water. We split down through the Irish sea and could see land on both sides most all day. Next morning w woke up in Liverpool, England and had to wait until the tide came up so we could get up to the dock. We have some views of the docks of Liverpool—some of the old views we got from Grandma and they are still natural. I recognized the place when we landed.

We traveled across England from Liverpol to Southampton. Then it took eight hours to cross the English Channel. You know the English Channel is the roughest water in the world, and that's when we got so seasick. But that trip across the Channel is a volume within itself. I'll not undertake to describe it in writing. I'll have to wait until I get home to tell you about it.

We landed in France, and went from there to Bordeaux, in Southern France. Got six weeks artillery training there, then went to Toul and hiked on to the front.

Since the war is finished, no more commissions will be given. I was getting along fine and feel confident that I would have made a commission had the war continued, but of course I had rather have the war end than get forty cmmissions.

It is pretty strongly rumored that we will be sent back to our former outfits. And I guess you have noticed that the 89th Division is going to stay over here. I hope some good fortune will come my way, but of course I'm no better to stay over here than anyone else, and if I do have to stay out here I hope you get along fine and bear up bravely, for its only a matter of months until I'll be home anyway.

When I get home I want us to find some isolated place on the river where we hunt fish, shoot ducks, hunt hickory nuts, etc. I never was much of a hunter, but I always enjoyed an outing anyway, and I'm going to go fishing oftener when I get back.

Bye-bye. With love, Ottis.

SERGT. F. O. GARDNER.

MISSOURI-ISMS.

Deceit deserves a back seaat.

Suspicion is the hog cholera in the feed lot of life.

Hindsight travels in straighter lines than foresight.

Doubt is the stomach worm in the sheep pasture of humanity.

Missouri is the speckled hen in the poultry yard of the world.

Self help, Grit, and Git-up are the three legs of the center table of success.

The he-flirt and the coquette are the foxiest duo that ever raced across the chicken yard of trickery.

The "working girl" has truly come into her own since the war put people to thinking along straight lines.

Worry digs more and deeper ditches in our faces than the Hun ever excavated on the Western battle front.

Legal Blanks at the Citizen office.

Spain join on the seacoast; and yo see the city of Bordeaux. I am j a few miles east of Bordeaux— miles, I believe. I am in a conval cent camp—just got out of the h pital a few days ago. There was much the matter with me. I wounded in the hand and gassed a tle while going over the top for ab the seventh time.

Believe me, Dad, but we had so fight one place on that certain sec (the Verdun sector, east of the me river.) In fact, every foot ground we gained in that big fight had to fight for and take my word paid dear for it, but also, the p headed Huns certainy paid for try to stop us. I'm going to tell you som thing and you can think for yours how it would appeal to you. It's j a brief sketch of how we began o little part of the big offensive. begin on October 4th—my birthd

We had been marching all ni long. We were getting closer and c ser to guns. When daylight came were among the long range guns. fell out to rest close by a battery long range six-inch rifles and th were giving the Boche hell. They minded me of a snake striking. T Frenchies would ram a shell into t breech, step back and pull the stri that set it off, and the gun wou crouch back, then leap back in place, anxious to snap at the Boc again, and I tell you that those Frenc men knew how to handle those b boys.

After resting for fifteen or twen minutes, we fell in and were soon ar ong the 75's (3-inch guns) and th were firing with a steady "ping-ping We were marching, or rather draggin along, in a column of twos with five pace interval between each ma for we were well in range of the Ge man artillery; in fact, they were sen ing over a few stray shells, but so f as I know they had done no harm— none were falling near us, anyway. W were soon to have our place torn t pieces, for just as we were reachin our place to dig in, where we would b on the support of the Seventh Infantr ten German airplanes, as I counte them, flew over us. Of course the spotted us right now and they wer flying low as sixty. I knew we wer in for it, and what I expected was hail of German shells in about fifte minutes, but they began to circle ove us. Everyone stopped and lay dow so they could not be seen quite s plainly. I had my eye glued to a bi black-looking plane that was flying to low to make anyone feel comfortabl

Even as I looked I saw somethin falling swiftly from it. It was bomb and it exploded over close t the Thirtieth Infantry. All the plane began dropping bombs. The anti-ai craft guns weren't shooting at the to amount to anything for some rea son. The men were all getting enoug of the Hun bombing game. Someon began shooting at them with his rifl and in a jiffy the whole bunch (tw regiments) began popping away a them. First thing I knew someon yelled, "Look, by God we got one" and sure enough there came one dow in flames, and before they could ge away we had brought down four o them and more than likely would hav gotten more if the officers hadn't stop ped the firing. This happened on th fourth of October (my birthday) an not a man was hurt by the bombs

We stayed in support for four o five days, then one boggy morning w formed into a skirmish line and wen over the top. The American guns wer putting over as fine a barrage as ever saw and the Boche was putting

His reference to Grandma is Mariah his other grand M died before he was born

Front page Campbell Citizen Ottis letter to John F

28 Oct 1988

Dear Melanie,

I'm enclosing some of my collection. On the census, I can't find JJA + Mariah in Tuscaloosa or Fayette for 1850. They were supposed to be living with his parents + I can't find them either. They are in the 1860 census in Fayette Co on page 272. The 1870 Mo Dunklin Co, 4 Mile Twp is completely faded + illegible. They are in the 1880, 1890 (Pensioners) + 1900, all (Union) TWSP Mo. Dunklin Co. In every one of them Mariah gives her age to be born in 1824. In the 1900 she gives her birthyear as 1824.

The picture of Mariah + family had to be taken in the fall or winter of 1903 or 4 because Maggie is holding baby Marie born April 1903.

My correct address is 2316 D Gallaher

JJA + Mariah's Circle indicates ones I knew well

Children	spouse	Grandchildren
Alice	Charles	1. Sarah 2. Emma 3. Frank 4. William 5. America 6. Mode 7. Grace 8. Ed 9. Allen 10. Abe — always lived in Illinois I don't know them
Hiram	Elizabeth	1. Annie 1875-? 2. John 1876-79 Emma 1877-1966
	Henrietta	1. Clarence 1880-1929 2. Valley E. 1884-1971 3. Alma 1887-1887 4. Ethel 1890-91 5. Hiram 1893-1930 6. Elton 1897-1930s?
America	James T	1. James Thomason 1870
	James H.	1. Cloa Ann 1874-? 2. Agnes 1875-7 days
Wingfield	Annie —	Lyman Scott 1883-1934
	Martha —	Willie Scott 1890-1940's
William		NONE
John F		See Fam Gr Sheet +

as Follows

Mida - never married

Olga 1. Nell 1907-1984 2. Mary 1909 - lives in Dallas TX 3. Alma 1911-?
4. Fern 1913-1982 5. Ruth 1916 6. Rufus 1919 - lives in St Louis Co
7. Gladys 1923 - Illinois 8. Morris 1925-1986 9. Billie Grace 1930 Malden Mo
(Jerry C. [illegible])

Vid - no children she was our first family historian

my double cousins Zelda - 1. Hubert 1915 - lives Flint, Mich
2. Bill 1913-1971

Venita - never married

Noveda Huff Geraldine Marie 1918 - lives Poplar Bluff, Mo
by Charlie Atkinson Charles 1927-1984
Marilyn Rae 1932 - lives Seal Beach, Calif

Otis - Wilma - Robert Eugene only child 1925 - lives Arkansas

John + Faye Johnny 1926-34 never had any more

Marie + Vernon Laverne 1927 - lives Boulder, Col.
Don Allen 1941 - lives Kansas City, Mo

1-800 444-1212

A little extra family history
Aunt Olga + Billie Dean + I share a common distinction we have brown eyes. Almost all the other Mo. decendants have pale blue eyes + light brown eyes. As far as I know, Don Allen + I are the only left handed decendants. Emma (writer of the article) was one of a kind. My Grandma says she was the most like Mamah. She had a lovely disposition, was well educated for her time, and took great pride in her ancestors. I used to prefer to sit in her parlor + talk to her over playing outside. She met President Taft when her husband was a U.S. Congressman. Mamah's decendants were wealthier than the rest of us, I loved to look at her beautiful possessions + family albums, I have no idea where they are today.

Aunt Marie had the best sense of humor in the family, even though it could be rough. When I was 5 our only milk cow was struck & killed by lightening. I guess I was really carrying on because she looked right in my eyes & said "It was Gods will & there's no more to be said about it." I knew she meant it. She was the only one of the Gardner girls, who, you might say was very modern in her thinking.

The other Gardners were gentle, perfect ladies, and wonderful wives & mothers always. Vid & Noreda had a strong religious faith. I joined the Baptist Church at age 9 & I dont think Grandma's ever forgiven me for not being a Methodist! Her brother, John was responsible. Uncle Otis was always the rock of the rest of the family. Even in old age the siblings went to him.

Aunt Olga was his female counterpart. She lived in a beautiful victorian house with a big front porch & swing. Little Ivan died after falling in an icy pond & getting pneumonia. In 1898 John F. Gardners house burned & Noreda said they threw baby Ivan from the 2nd story to a mattress below. They lost almost everything. Hiram & Henrietta replaced almost all of it.

Will close now. Other copies will follow.

Gilly

5 Nov 1983

Dear Melanie,

I hope that you are recovering nicely from your surgery. I was really thrilled to get my mail and find the large envelope. I've been studying the contents a good part of my time. After reading Bobo Cousins a month ago, the only thing I felt reasonably sure of was that Tillman & Bluah were Mariah's parents. There was some question there because of an 8 year difference on the birthdate. When I got John Needham's pension claim showing their marriage at Fayette Co courthouse by Jesse Bobo & knew that John was in 1860 Fayette Ala census, I felt strongly that would have most ended up there with distant relatives, but with sisters & brothers. Please understand, I realize that the Newells put a lot of work into their family history, but their time gaps on older Bobos didn't work. They appear to have done an excellent job from 1844 forward. I had already done a volume of work before receiving their book, & one of my big questions was "Where was Jesse Bobo from the early 1800's (not Tillman's son)?" I had done my own guessing strictly from censuses & knew these early names like my own relatives of today.

I joined the Bobo Newsletter group today in hopes of getting more material. The National Archives in Washington informed me this week that they have no record of Tillman's pension for the Revolutionary War.

This really put a fly in the ointment because it would have listed his birthplace, wife, children, etc. I may try the SC Archives, he could have served in state troops instead of the Federal. Below are abstracts that I found John & Mariah on:

1860 Fayette, Ala
Western District
Page 272 extremely dim copy, could not get good copy

John J A Gardner	31	Ala
Mariah	34	SC
Alice	11	Ala
Hiram	9	"
America	6	"
Winfield	4	"
William	1	"

1870 McDunklin Co
4 Mile TWSP
They were there, the whole TWSP is so dim, it cannot be read

1880 McDUNKLIN
BY NOW UNION TWSP

J A Gardner	52	
Mariah	56	she lists both parents born in Va.
John F	20	
James T Thomson (son)	9	

Just a note J A enumerated this census

1890 Veterans Census
J A Gardner 1st Ala Vol
(His son Hiram) enumerator

1900

John J A Gardner	72	Married 53 yrs
Mariah	76	Children 6/4-living

Lists 1824 as birth yr

He appears in the 1910 as a boarder, of course she gone. These census & my grandmothers recollections are what I support her birth

year on, I know when people become aged they often confuse their birthyear, but in 1860 she was only 31 years old.

I wish that I could be of more help on your ancestor Severson. Here's how I look at these dilemmas, someone, individual or archive has the answer on Severson + Tillmans parentage, so we keep persuing there must be an answer.

This week I recieved two leads from a Mr Neese in Virginia. I am going to recommend you DONT write him, you wont like his reply but he did give me 2 leads. Basically, he doesnt want any more to do with the research he conducted on the Bolo family for many years. I wont repeat his remarks because I understand his frustration, but here are the leads.

① Connie Andrea, 4204 Devine St, Columbia SC 29205, Her father now deceased, was a ~~[illegible]~~ genealogist in SC + among his files is a Bolo family file. Connie will loan the file for 30 days for a small fee + you may xerox it.

② Joseph B Lambert, 1956 Sherman St, Glenview Illinois 60025 who is actively researching the Bolo lines + wants to correspond with others.

I had trouble reading his handwriting, and Connie's street name could be incorrect. He was listed in the Hero Directory or I would have never written to him. He was as confused as I have been + was quite explicate!

Libby

I will probably write Connie first, but I am uncomfortable with asking for her original file, perhaps I will ask Ike to copy for me.

3 Jan 1989

Dear Melanie;

Now that the holidays are over, I decided to update with you on my research. Robert Sampsit sent a printout on his views on the Spencer Bobo dilemma. It is important to understand that he accepts only primary evidence as fact. Here's the summary of his printout:

1. There is no proof the Bobos were French or Huguenot"
2. He does not accept the "Francis" ahead of Spencer.
3. He discounts Mason as Mary's maiden name.
4. He believes the 1st Spencer + wife Mary remained in Virginia.
5. The 5 older Bobos, Spence, Sampson, Absalom + Spencer 2 he accepts but eliminates Simpson.
6. He definitely accepts Spencer 2 wife as Judith. He believes Spencer 2 died 1792-94. (I disagree)
7. He thinks the Spencer married to Judith could be one who married Nancy but admits its unlikely because children were allegedly born at same time.
8. There is no proof Amy Spencer is the father of Tillman, but presumes he is because other 3 older Bobos named here in well. He believes these are Spencer's children: Absalom (names Spencer in land deed as father) Tillman, Samson John, Spencer + Spencer 3. The Absalom who married Ann Musgrove (not Amy Burns)
9. Tillman's wife is Bulah Yarbrough but she is not the dau of Ambrose + Mary in their 70's when she was born. One explanation is Ambrose Jr, without proof.

11. Tillman's son married Sarah Hammaker daughter of Miles Hammaker. His wife was not Sarah Hutchinson or Nancy Miles. Nancy Miles is the wife of James Hammaker in wills of Miles family.
12. The Spencer in Burnett, Georgia was born circa 1790, believe he is our Tillman's brother.

Have corresponded with Maureen, Mr Neese, Violet Sims Henry, Claude Sparks, Helen Berry + others.

I called Bernadine Bishop + we had a nice chat + exchanged some newer family group sheets. I was really to get a photo of her ancestor Beulah. I also wrote the Va. Archives in Richmond, Va. with Tillman's birth date since they hold the St Marks records. They said some pages are missing + couldn't find his baptism during that period. I dropped getting the file from Connie as you suggested, because it would be of no real help.

The only conclusion I've reached is that if you, Bernadine, Newell, Maureen + many others haven't proved Tillman's lineage, I probably won't either. The only answer may be with a descendant's records. I've noticed in all this work that many people are eager to share information and others have it in the family but never attempt to correspond. The information probably doesn't lie with Tillman's children's decendants, but possibly his siblings decendants or with a family he married into ours.

Could it be possible that Tillman was in a war other than the Revolutionary? Since he was getting a pension in 1840, I might check into the War of 1812 + some Indian Wars. I have reconsidered all the evidence + definitely Tillman's dau Mariah is mine. I have since looked at her obituary + here is a verbatim copy of it:

Campbell Citizen Friday June 15, 1906 - page 1

"Grandma Gardner Dead"

At 12:10 Tuesday morning the spirit of Mrs. J.Q.A. Gardner, best known as Grandma Gardner passed ... had been in feeble health for the last few years.

Miss Marie Bobo was born in Spartanburg, South Carolina, March 15, 1824, married to John Q.A. Gardner in Alabama in May 1848. In 1862 Mr + Mrs Gardner moved to Illinois where they lived until 1870 when they moved to Franklin Co.

Mrs. Gardner's parents were French and long lived, all of her family living to be octogenarians. All of those dead, save one, lived to be over 82."

It's goes on listing her church affiliation + survivors. She actually left Alabama in 1863 but the rest matches. The bit about aged relatives fits with Tillman + Judith Bobo. Beulah would be the one who died under 82. Let's hope that the gentlemen who write the Bobo newsletter can uncover more evidence. Again, thank you for all your help + I will keep in touch

Happy New Year,
Libby

Bonelle
2316 D Gallaher
St Charles, Mo 63301

Melanie Nolan
19907 Pinehurst Dr.
Humble, Texas 77346

[illegible]

[illegible]

John F. Tern
No. 446
Livingston Bobo
3rd.May 1824

State of South Carolina
Lauran District

Know all by these present that I John Fredrick Tern of Lauran District in the State aforesaid in consideration of the sum of seven hundred and thirty dollar to me in hand paid by Livingston Bobo of Spartanburg District in the State aforesaid, have granted, bargained, sold, and released, and by these present, do grant, bargain, sell, releas untothe said Livingston Bobo all that tract of land of four hundred and fourty acres being a tract ofl land original granted to John Danial _____ on the _____ day of _____ber one thousand seven hundred and eighty eight, andhas such _____ as the _____ _____represents _____ ___ byGuarel Elmore. On this day _____ of March one thousand, eight hundred and sixteen, Lying on the waters of Tyger river, beginingat a RA 34N 45 __67 chains to a RO__S35 __49 chains 50 links to a _____ _____ N35 _.01 chains 50 links to a RO _ then N52 E 34chains __ links to a BO - then S55 B 14 chains 50 links to a RO _ then N 35 E 19 ____ 40 links to aRO then S _ __ __ chains 50 links to a BO then N 35 E 108 16 chains 70 links tox a small chesnut tree S 10 E 26 chains to a marker then S75 - 40 chains to the begining together with all and singular the rights _____ _____ and _____ in any wise _____. To have and to hold allx singular the premises before mentioned untothe said Livingston Bobo and to his heirs asignes forever _____The said John Freddrick Tern do hereby bind myself my heirs excetor and administors to warrent and defend forever all _____ the said premoses unto the said Livingston Bobo, his heirs and asignees against my self and my heirs and against every person whosoever lawfully claiming or to claim the same or any part thereof _____ my hand and seal this first day of May in the year of our lord one thousand eight hundred and eighteen.

Tillmon BObo
P.D. Tern

JOhn Frederick Tern seal

South Carolina
Spartanburg Dist.

Personaly came Tillmon Bobo before me this _____ _____ and being duly sworn Saith that he saw this writen and signed, sealed and delivered for the perpose therein contained and I saw P.D. Tern sign as a witness with myself to the same, Sworn to this fifth of April 1824

James Hamm J.P.

Tillmon Bobo

Willis BObo
No. 229
Hiram Yargrough
9th Feb. 1829

State of South Carolina
Spartanburg District

_____ ___ _____ by these present that I Willis Bobo of the State and District aforesaid in consideration of the sum of fifty dollars sixty four cents to me in hand paid by Hiram Yarbrough of the said State and District in which I have ____ my _____ for the _____ this _____ ____ days after date, have granted, bargained, sold, released and by these present do grant, bargain, sell, release and convay unto the said Hiram all my rights, interest and as legesee to the real estate of my Father Levingston Bobo ____, And also a certain bay horse _____ and _____ and sold and delivered the same in open _____ provided _____ and upon conditions that if the said Willisshall _____ _____ pay or cause to be paid to the said Hiram __ _____ _____ the full and just sum of fifty five dollars and sixty four cents on the first day of May next, these and in sich case and ____ _____ _____ from than _____ these present and all the estate _____ granted andevery article, clause and dentener herein contained shall be _____ null and void or remain in full force and _____. Signed sealed and dated _____ in the _____ of Feb. 6th 1829

Stephen Yarbrough
Honey Tucker

Willis Bobo (seal)

State of South Carolina
Spartanburg District

Before me personaly came Stephen Yarbrough being sworn saith that he saw Willis Bobo execute the within Morgage to Hiram Yarbrough and that Nancy Tucker signed the same as a witness with himself. Sworn to _____ before me this 6th day of Feb. 1829

Benjamin Wofford 2 U

Stephen Yarbrough

John R. & Eula Pilcher
29248 Tetrick Ave.
Lake Elsinore, CA 92330

Book U Page 116

[illegible] in consideration of [illegible] fifty
[illegible] in hand paid by Miram Gasbarough of said State
& district, in which I have [illegible] for the same this day
[illegible] day after date, have granted, bargained, sold and released and
by these present do grant, bargain, sell, release & convey unto the said
Miram all my right, interest & claim as a legee to the real estate of
my Father Lampton Robertson Esq. and also a certain Bay horse, saddle
bridle and sold & delivered the same in open daylight & Broad
[illegible] and upon condition that if the said Willis shall well &
truly pay or cause to be paid to the said Miram his certain attorney
full & just sum of fifty four dollars fifty four cents on the
first day of May next then & in such case and at all times
from thence forth these presents and all the estate, matter, grant
and every article, clause & sentence herein contained, shall be null &
void & remain in full force & virtue — Witness my hand & seal, since also
signed in the presence of February 6th 1829

Willis Robertson (Seal)

Arthur Gasbarough
Nancy Tucker

State of South Carolina } Before me personally came Stephen Gasbarough
Spartanburgh district } & being sworn saith that he saw Willis Robertson
execute the within & foregoing to Miram Gasbarough and that Nancy Tucker
signed the same in witness with himself & saw the same delivered
Sworn to & subscribed before me this 6th day of February 1829.

Benjamin Wofford J.P.

Stephen Gasbarough

Received
for record
[illegible]
[illegible] February [illegible]

The State of South Carolina
Spartanburgh District

Know all men by these presents that I Arthur Fox, for and in
consideration of the sum of three hundred

From Jeannette Christofer (Researcher)
To
Bill Bobo of National city CA.

John R. & Eula Pilcher
29248 Tetrick Ave.
Lake Elsinore, CA 92330

The Sale bill of the Estate of
Swingston Robo Sale deceased

Willis Robo
to one plow and gears 1.00
one Rifle gun 8.00
to Cotton standing in the field 10.50
$19.50

Spencer Robo
to one axe 88¼
to one Sholgun 1.43¾
$2.25

Swingston Robo
to one axe 1.00
one Set of Earth in wain 3.00
Do 1.00
one Read Cow 9.00
one Read heifer 4.00
one Shovel and oven 2.00
one half dozen of Chairs 3
$23.00

Telmond Robo
to one Set of farming tools 1.25
Do 1.62½
to one Set of plows 62½
one Bead and furniture 20.00
to one Set of barrels 1.00
$24.50

Gideon Woodroof
to one Set of Earthenware 1.00
Shoetools 1.00
one Set of scundres 1.00
one pair of sheep shears 25
$3.25

Lisha Well
to one grindstone 2.31¼
one iron wedge 56¼
$2.87½

Jesse Sank
to one oxen 14.50
to 1824 lb of Cotton
at 2.88 Cents per hundred 52.46
6.06
$42.48½

Ex Ex
Ex Ex
Ex Ex 1828

REPRODUCT
SOUTH CA
NT IN
LIBRARY

Brought over 1424 84

Baby Henry
to one Cow and Calf — 9 25

Elizabeth Robo
to one Lot of farming tools 1 00
one Cupboard — 2 12½
one table — 3 12½
one Chest — 3 00
one bead — 7 00
one Rifle gun — 6 00
one horse — 26 00
three Barrels and 7 pigs — 10 00
two Cows — 10 00
Cotton Standin in the fields 1 00
to one Shelf and Contents 1 00
to one foot and oven 1 00
to one Shittel and Smathin irons 75
to one pair of Stilards — 1 00
Sold 24½ barrels of Corn at
one dollar per barrel — 24 50
to one Lot of fodder — 6 00
64 25
to three barrels
two bushels of wheat — 2 00
to one bead — 4 00
one Do — 4 00
to one Lot of Shears — 1 00
to one Jug — 1 25
$114 87½

John B Seathwood
to three Parling — 7 75

Hiram Gorbrough
to two Matticks — 1 50
to one drawing knife — 50
to two Shovels — 2 00
to one Saddle — 3 00
$7 00

Thomas Darby
to two beets — 1 06¼
$281 8¾
+37.3

Brought up — $2 51 87½

B. Hobby
to one Tow hide — $1.00

John Fowler
to wheat — 3 12½
to one bag — 2 31½
$5 43¾

Price Skinner
to one Sow and pigs 3 12½
to two Cows — 4 25
$7 37½

B. Gray
to one waggon — 79 50

Curtice Bragg
to five barrels of Corn B 24

Greene & Draper
to five barrels of Corn 12 50

Doris Crompton
to beets and Cheese — 6 83¼
to Sise Pheas — 1 12½
18 11¼

Thomas Read
to one Land Sow — 1 25

Foster Robo
to one Saddle 4 00

John P. Wilson
to four head of Sheep — 5 86½

H. P. Woodroof
to one Barrel Lon — 93 00

Stephen Wilson
to Lime and Shave — 50
506 3½

Hiram Gorbrough
Admr

REPRODUCED FROM A MICROFILM COPY OF THE
SOUTH CAROLINA DEPARTMENT OF ARCHIVES AND HISTORY

Adm. Bond
on the Estate
of Livingston
Bolo Dec.
$1500.

REPRODUCED FROM DOCUMENT IN
SOUTH CAROLINA DEPARTMENT OF ARCHIVES AND HISTORY

Administration Bond.—FAUST, Print.

State of South-Carolina,
Spartanburgh District.

KNOW all Men by these Presents, *That we* Hiram Yarborough, Isaac Tinsley & Gideon Woodruff

are holden and firmly bound unto Thomas Bomar Esquire, Ordinary for the district of Spartanburgh in the full and just sum of Fifteen hundred dollars lawful money of this state, to be paid to the said Thomas Bomar or his successors, ordinaries of this district, or their certain attorney or assigns. To which payment well and truly to be made, we bind ourselves, and every of us, our and every of our heirs, executors and administrators, for the whole, and in the whole, jointly and severally, firmly by these presents.

Sealed with our seals, and dated the Eighth *day of* October *in the year of our Lord, one thousand eight hundred and* Twenty seven

The Condition of the above Obligation is such,

THAT if the above bound Hiram Yarborough

administrat or of the goods, chattels and credits of Lemuel Bobo deceased, do make a true and perfect inventory of all and singular the goods, chattels and credits of the said deceased, which have, or shall come to the hands, possession or knowledge of him the said Hiram Yarborough or into the hands or possession of any other person or persons for him and the same so made, do exhibit into the said Court of Ordinary, when he shall be thereunto required, and such goods, chattels and credits, do well and truly administer according to law, and do make a just and true account of his actings and doings therein when required by the said Court, and all the rest of the said goods, chattels and credits which shall be found remaining upon the account of the said administration, the same being first allowed by the said Court, shall deliver and pay unto such persons respectively as are entitled to the same by law; and if it shall hereafter appear, that any last Will and Testament was made by the said deceased, and the same be proved in Court, and the execut or obtain a certificate of the probate thereof, and the said Hiram Yarborough

do in such case, if required, render and deliver up the said letters of administration, then this obligation to be void, or else to remain in full force.

Sealed and delivered in the presence of

Wm Simmons

H. Yarborough (L S)
Isaac Tinsley (L S)
Gideon P. Woodruff (L S)

430-2

REPRODUCED FROM DOCUMENT IN THE ARCHIVES
SOUTH CAROLINA DEPARTMENT OF ARCHIVES AND HISTORY

1 Logan Box	8	6
1 Walnut Box	8	00
1 Box Sea Shoes and Pumpkins	25	00
1 Do Do Do	21	00
2 Do Do Do Do	30	00
1 Sword - 1 Barrel and Salt	1	00
[illegible]	18	00
[illegible]	[illegible]	
[illegible]	[illegible]	
[illegible]	[illegible]	
[illegible]	[illegible]	
[illegible] bundle [illegible] per [illegible]	[illegible]	[illegible]
1 [illegible] Cotton Sack	85	[illegible]
1 Do Do Do	51	00
6 Hedd Sheets	6	00
[illegible]	1	[illegible]
	$745	[illegible]
1 [illegible]	45	[illegible]
[illegible]	[illegible]	[illegible]
	$658	00

Appraised by us this day — Gillman Cobb
Jno Jeremiah Williams — Absalom Bobo
Jno Stanley

Inventory of the Estate of M. Williams Deceased
$658.00
Returned in Court
Oct 1838

A true and perfect Inventory of all the Goods and Chattels of the Estate of Lemuston Bete Deceased late of Spartanburgh ~~District~~ South Carolina Appraised by us the ~~[illegible]~~ whose Hands are hereunto subscribed the 10th October in the Year of our Lord One Thousand Eight hundred and Twenty seven and in the fifty second year of American Independence

436-4

10 Head Horned Cattle	60	00
3 Head Hogs	12	00
5 Do Do	10	00
1 Waggon and Harness	80	00
1 Grindstone	1	00
1 Saddle and Bridle	8	00
1 Lot Farming Tools	20	00
1 Pair Butt Hinges		50
Cutting Knife & Bushel	1	50
1 Lot Pot Ware	5	00
2 Smoothing Irons	1	50
10 Bushels Wheat Supposed to be,	10	00
8 Barrels	4	00
1 Cow hide	1	50
1 Rifle Gun	12	00
1 Do Do	10	00
1 Shot Gun	5	00
1 Pair Stillards		75
1 Box and Shoe Tools	1	00
1 Pair Gears	1	00
1 Table, wheel and Cards, 1 Reel	2	00
Ballance of Kitchen Furniture	7	00
1 Sow and 6 Pigs	4	00
1 Walnut Table	4	00
1 Cupboard and Contents	12	00
1 Lot Books		75
	274	50

437-4

Nolan 5466
REPRODUCED FROM DOCUMENT IN
SOUTH CAROLINA DEPARTMENT OF ARCHIVES AND HISTORY
COLUMBIA, S. C.
Spartanburg Probate
437 Part of Estate
of Hemingway Bro to

29 Aug 1986

Mrs.Melanie McNatt Nolan
19907 Pinehurst Tr. Dr.
Humble, Texas, 77346

My dear Mrs Nolan:

I received your letter and information relative to a Levingston Bobo. For identiactiom let's place him in an area 1775-1827.This will accont for this Levingston Bobo for there are others by this name later.

I have had to hold this Levingston Bobo in a seperate file, as no family connections could be found. You are the first to come up with any lead to list.

Levingston Bobo is certainly a popular name and its connection to my ancestors are closely connected. This means that Levingston Bobo was closley related to Tillman Bobo my line of ancestors.

The names of this Levingston Bobo and wife Elizabeth have children with name in my family ancestors line that means that there were close ties of family connection.

My speculation is that this Levingston Bobo has to be in one of these groupes. 1. He could be the son of Francis Spencer Bobo Sr. He would have to be born after 1739-1827 and about 86 years old. He would be a brother to Francis Spencer Bobo Jr. This is aspeculation.

2.Otherwise, he would be the son of Francis Spernce Bobo Jr. He would be a brother to our Tillman Bobo. This is most likely the case. Researchers and writers have left him out, or diden't know where to list him.

Your letter and information is being filed and let's hope to find more to prove this situation. I believe you are on the right track, keep it up and maybe some one else will come up with more material on your search.

Thanks for letting me see your material and best wishes.

Yours respectfully,
A.U. Bobo
A.U.Bobo
112 Forrest Street
Alexander City,Al.
35010

FAMILY GROUP No. _____ Husband's Full Name *Hiram Yarbrough*

This Information Obtained From: *Spartanburg Co. SC Cemetery Survey Vol 2* *Maurene Wahlquist*

Husband's Data	Day Month Year	City, Town or Place	County or Province, etc.	State or Country	Add. Info. on Husband
Birth	*25 Apr 1802*				
Chr'nd					
Mar.					
Death	*27 Sep 1867*				
Burial	*Yarborough's Chapel*		*Spartanburg*	*SC*	

Places of Residence

Occupation *Minister* Church Affiliation *Methodist* Military Rec.

Other wives, if any. No. (1) (2) etc. Make separate sheet for each mar.

His Father _____ Mother's Maiden Name _____

Wife's Full Maiden Name *Sarah Boko*

Wife's Data	Day Month Year	City, Town or Place	County or Province, etc.	State or Country	Add. Info. on Wife
Birth	*1801*				
Chr'nd					
Death	*4 May 1876*				
Burial	*Yarborough Chapel*		*Spartanburg*	*SC*	

Compiler *Melanie Nolan*

Address

City, State

Date

Places of Residence

Occupation if other than Housewife _____ Church Affiliation _____

Other husbands, if any. No. (1) (2) etc. Make separate sheet for each mar.

Her Father *Levingston Boko* Mother's Maiden Name *Elizabeth*

Sex	Children's Names in Full (Arrange in order of birth)	Children's Data	Day Month Year	City, Town or Place	County or Province, etc.	State or Country	Add. Info. on Children
1	*Talitha Yarbrough*	Birth	*Sep 1830*		*Spartanburg*	*SC*	
	Full Name of Spouse*	Mar.					
		Death	*2 Oct 1846*				
		Burial	*5 Oct 1846*	*Yarborough's Chapel*	*Spartanburg*	*SC*	
2	*Hiram Yarbrough*	Birth	*18 May 1828*				
	Full Name of Spouse*	Mar.					
		Death	*17 Oct 1856*				
		Burial		*Yarborough's Chapel*	*Spartanburg*	*SC*	
3	*Lewis Yarbrough*	Birth	*12 Jan 1827*		*Spartanburg*	*SC*	
	Full Name of Spouse*	Mar.					
		Death	*1 Nov 1887*				
		Burial					
4	*Perry Yarbrough*	Birth	*30 Dec 1825*			*SC*	
	Full Name of Spouse* *Jane Starnes*	Mar.					
		Death	*23 Dec 1908*				
		Burial					
5	*Mary Yarbrough*	Birth	*1832*			*SC*	
	Full Name of Spouse* *Hilliard Hill*	Mar.					
		Death	*1864*				
		Burial					
6	*Humphrey Yarbrough*	Birth	*23 Dec 1836*			*SC*	
	Full Name of Spouse*	Mar.					
		Death	*1871*				
		Burial					
7	*Asberry Yarbrough*	Birth	*15 May 1840*			*SC*	
	Full Name of Spouse*	Mar.					
		Death	*4 Oct 1861*				
		Burial					
8	*Daniel Yarbrough*	Birth	*15 Jan 1845*			*SC*	
	Full Name of Spouse* *Evelina Rebecca Snead*	Mar.					
		Death	*21 Jul 1913*				
		Burial					
9	*Calvin Yarbrough*	Birth	*10 Jul 1848*			*SC*	
	Full Name of Spouse*	Mar.					
		Death	*6 Jan 1862*				
		Burial					
10		Birth					
	Full Name of Spouse*	Mar.					
		Death					
		Burial					

*If married more than once, each mar. (1) (2) etc. and list in "Add. info. on children" column. Use reverse side for additional children, other notes, references or information.

Form 41 Copyright 1963 by The Everton Publishers Inc. P.O. Box 368, Logan, Utah. Publishers of THE GENEALOGICAL HELPER. Send for a free catalogue with listing and full descriptions of many genealogical aids.

HUSBAND'S NAME HIRAM YARBROUGH Spart.

When Born 25 Apr 1802 Where Cross Anchor, S.C.

Christened Where

When Died 27 Sep 1867 Where " " "

When Buried Where Yarbrough's Chapel Cem

When Married Where

Other Wives (if any) Number (1) (2) etc.

His Father Humphrey Yarbrough His Mother's Maiden Name Mary Blackstock

(Husband's Full Name)

(Wife's Maiden Name)

This information obtained from

Yarbrough Chapel Cemetery & Will of #6 Child Humphrey & Census Record

WIFE'S MAIDEN NAME SARAH Bobo

When Born 1801 Where Spart. S.C.

Christened Where

When Died 4 May 1876 Where " " "

When Buried Where

Other Husb. (if any) Number (1) (2) etc. Lewis

Her Father Levingston Her Mother's Maiden Name Elizabeth

Date

Compiler

Address

City State

Male or Female	CHILDREN (Arrange in order of birth)	WHEN BORN Day Month Year	WHERE BORN Town or Place County	State or Country	WHEN DIED* Day Month Year	Married
	1 Lewis	1 Jan 1824	Spart.	S.C.	1 Nov 1887	Date To
	2 Perry	30 Dec 1825		"	23 Dec 1908	Date To Jane Starnes
	3 Hiram	18 May 1828		"	17 Oct 1856	Date To
	4 Talitha	21 Sep 1830		"	24 Oct 1846	Date To
	5 Mary Spartanburg Co. Cem. Survey Vol 2	18 Aug 1832		"	5 Sep 1864	Date To Williard Hill
	6 Humphrey	23 Dec 1836		"	1871	Date To
	7 Asberry	15 May 1840		"	4 Oct 1861	Date To
	8 Daniel	15 Jan 1845		"	21 Jul 1913	Date To Evelina Rebecca Snead
	9 Calvin	10 Jul 1848		"	6 Jan 1862	Date To
	10					Date To
	11					Date To
	12					Date To
	13					Date To
	14					Date To

Family Group Sheet, Form F2
©The Everton Publishers, 526 North Main Street, Logan, Utah
*If burial date is known on children and not death date, write burial date, prefix (Bur). Use reverse side for additional info.

SPARTANBURG COUNTY, S.C.
CEMETERY SURVEY

Volume 2

Compiled By

PINCKNEY DISTRICT CHAPTER
of
S.C. GENEALOGICAL SOCIETY

HOUSTON PUBLIC LIBRARY

R0164323745
cla

All rights reserved
Copyright @ Pinckney District Chapter
South Carolina Genealogical Society

First printing 1993
Printed on 60# natural acid-free paper

Available from:

Pinckney District Chapter SCGS
Post Office Box 5281
Spartanburg, South Carolina 29304

CONTENTS

ANTIOCH METHODIST CHURCH CEMETERY 1
ANTIOCH PRESBYTERIAN CHURCH CEMETERY 4
ARNOLD FAMILY CEMETERY 14
BATES FAMILY CEMETERY 14
BETHEL CEMETERY 15
BISHOP FAMILY CEMETERY 85
BOITER FAMILY CEMETERY 85
BOMAR FAMILY CEMETERY 85
BROWN FAMILY CEMETERY 86
BRYANT FAMILY CEMETERY 87
BURNETT FAMILY CEMETERY 88
BURNT FACTORY CEMETERY 88
BUSH FAMILY CEMETERY 89
CASTLEBERRY CEMETERY 90
CATHCART FAMILY CEMETERY 90
CEDAR SPRINGS BAPTIST CHURCH CEMETERY 90
CLEMENT FAMILY CEMETERY 113
COOK FAMILY CEMETERY 113
DODD-BALLENGER FAMILY CEMETERY 114
EARLE FAMILY CEMETERY 114
FARROW FAMILY CEMETERY 116
FLEMING FAMILY CEMETERY 117
FOSTER-BOBO FAMILY CEMETERY 119
FOSTER-TINSLEY FAMILY CEMETERY 121
GOLIGHTLY-HARRIS FAMILY CEMETERY 121
GORDON CEMETERY 122
GRACE CHAPEL METHODIST CHURCH CEMETERY 122

Infant s/o/ L.H. & L.A./ IRBY/ Born & Died/ Dec 4, 1893

Infant s/o L.H. & L.A. IRBY/ Born & Died/ Dec 31, 1890/

GLADYS A. EZELL 1892-1982

REV. L.C. EZELL May 16, 1843 - Mar 11, 1928
MARTHA S. w/o Rev. L.C. EZELL Aug 1, 1841 - Feb 26, 1897
LILLIE N. EZELL Nov 5, 1873 - Oct 11, 1891

J. EDGAR EZELL Sept 28, 1867 - June 29, 1924
FANNIE L. EZELL Feb 4, 1868 - Dec 29, 1966

REV. JOHN SWILLIVAN EZELL Jan 29, 1825 - Apr 2, 1903 Con X
MAHALA THOMAS EZELL June 21, 1824 - Jan 22, 1910
REV HUMPHREY KIMSEY EZELL May 22, 1856 - Nov 15, 1935
MATTIE FOWLER EZELL May 9, 1863 - May 18, 1941

DONALD A. ALEXANDER Sept 13, 1908 - Mar 14, 1937

MARTHA S. ALEXANDER July 16, 1907 - n.d.

JOHN W. ALEXANDER Mar 26, 1914 - May 4, 1976

MISS BESSIE SMITH 1882-1956 Lanford-Boyter F.H.

J.W. MARTIN June 8, 1850 - Oct 12, 1917
NICY TEMPIE w/o John W. MARTIN died July 11, 1890. Age 40 Yrs 10 Mos & 24 Dys.

PERMELIA JOSEPHINE EVINS w/o John Warren MARTIN June 13, 1851 - May 8, 1926

FREDDIE ELLORO MARTIN Oct 3, 1882 - Nov 9, 1964.

J.R. WESTMORELAND/ Born Mar 31, 1823/ Died July 27, 1907 Con X
REBECCA E./ w/o J.R./ WESTMORELAND/ Born Sept 22, 1827/ Died July 25, 1895/ She is missed in/her home and/her church and/the poor and/ sick miss her.

IOLA E. SNODDY/ Died Mar 25, 18(9?)2/ Aged/ 28 Yrs 3 Mos 2 Ds/

WESTMORELAND: JOHN ANDREW 1842-1895 Con X
MARGARET RUSH 1847-1922

FRED S. WESTMORELAND, M.D./ Born Dec 27th, 1877/ Died Mar 4th 1926/ In Vienna, Austria./ Where he was further perfecting/ Himself in his profession for the/ Relief of suffering humanity.

CAPT. GEORGE B. DEAN Oct 20, 1839 - Nov 2, 1909
LOUISA A. w/o Capt. George B. DEAN May 21, 1846 - Sept 16, 1907

JAMES MADISON/ ALEXANDER/ Born Dec 5, 1821/ Died May 19, 1882

ANN ALEXANDER/ Born Apr 20, 1825/ Died Feb 11, 1896/

GEORGE THOMAS/ s/o George B. & Lou A./ DEAN/ Born Apr 2, 1868/ Died Sept 24, 1898/

ALFRED DEAN 1877-1910

JANE DEAN/ Born Sept 15, 1880/ Died May 7, 1881/

GEORGE DEAN/ Born May 7, 1879/ Died Sept 7, 1879/

JOHN W./ s/o G.B. & L.A. DEAN/ Died July 13, 1872,/ Aged 1 yr 1 mo & 18 ds./

In/ memory of/ ABSALOM BOBO/ who was born/ in March 1765,/ and died Dec 1st 1846

In/memory of/ POLLY BOBO/ who was born/ May 25th 1773/ and died/ Nov 10th 1857.

In/Memory of/ GEORGE W. BOBO/ who died 20th Aug 1848/in the 37th yr of his age./ His life and actions bear testimony that/he was none other than he seemed./ He was a worthy member of the/Bapt. Church, an upright man, a true/friend, husband and parent./ Constant in his duties, faithful in his/attachment, devoted to friends, united/to all by his goodness and love./ ...

FRANK B. WOODRUFF/ Aug 5, 1849 - June 20, 1920/ h/o Margaret S. Westmoreland/ May 31, 1851 - Apr 19, 1924/ He taught school 41 Yrs./ Member of the Baptist Church 53 Yrs.

In/Memory of/ REBECCA BOBO/ w/o Sampson Bobo,/ who departed this Life/ on the 19th of Jan 1846,/ Aged 39 yrs 4 mos/ and 9 ds./

BIRAM BOBO/ s/o Sampson & Rebecca Bobo,/ Died 21st Dec 1845/ in the 2nd yr/ of his age.

In Memory/of/ ISAAC WOODRUFF/ who died Aug 18th 1855,/ in the 49th yr of his age./ He had been a member of the Bapt.Church for 18 yrs;/ lived an upright Christian, and/in all the departments of life/was active, benevolent and/strictly consistent.

MARIA ANDERSON/ WOODRUFF/ w/o Isaac Woodruff/ Born Mar 22, 1808/ Died Feb 16, 1889

WILLIAM ANDERSON/ s/o Isaac & Maria/WOODRUFF/ Born Oct 1, 1838,/ Died Dec 14, 1861/ In the Confederate/Service near Manassas,VA
Con X

HERMAN F./ s/o F.B. & M.W./ WOODRUFF,/ Born June 4, 1887,/ Died May 21, 1888

GILBERT FLEMING/ July 12, 1826/ May 30, 1926

ELIPHUS LEE/ Born/ Apr. 14, 1849/ Died/ Nov. 5, 1914.

GILBERT FLEMING JR./ Aug. 2], 1875-Oct. 15, 1930/ Died full of faith and without fear.

FLEMING: C. ASTOR Aug. 6, 1903/ Nov. 14, 1972
OLEMA P. Mar. 4, ,1906/ Feb. 11, 1988

CORBIN: OSCAR E. 1919-1986
SIBYL R. 1927-n.d.
NOTE: In the middle of this marker is inscribed "June 3, 1945 wed."

H.D. WYATT/ Nov. 14, 1831/ Dec. 13, 1916/

At rest/ MISSIONARY/ w/o H.D. WYATT/ Jan.21, 1832/ Dec.16, 1893.

ALEXANDER/ FLEMING/ Born-1792/ Died-1846/ Aged 54 Yrs./ An honest man's the/ noblest work of God.

(Little) ASA FLEMING/ Died/ Apr. 23, 1968

ELVIRA FLEMING/ QUINN/ Nov.12, 1825/ Dec.2, 1935/ 110 Yrs of Age/ Born within 200 yds/ of this site. NOTE: Footstone has "Aunt Vira."

JAS. FLEMING/ 2 N.C. Inf./ Rev. War.

ALONZO/ FLEMING

SUSIE/ FLEMING

JESSIE J./ s/o Mr & Mrs/ Monroe/ FLEMING/ Sept.20, 1919/ Oct.5, 1920.

MONROE J./ FLEMING/ June 6, 1857,/ June 17, 1944

ORELINA F./ LEE. Feb. 14, 1898/ Oct. 28, 1983.

WILFORD/ LEE/ SC Pvt CO.B/ 156 Depot Brig/ WWI/ Oct.12, 1892/ June 7, 1967.

GEORGIA "Bebe"/ FLEMING/ Apr.25, 1929/ Feb.19, 1986. NOTE: On back of marker "Geddis, Dennis, Brenda."

REDMOND FLEMING/ Feb.8, 1892/ Oct.5, 1964.

BERNICE H. FLEMING/ June 25, 1894/ Feb.10, 1947.

DORTHY FLEMING/ 1913-1932.

ALVIN D. FLEMING/ 1919-1920.

JASPER FLEMING/ 1835-1918.

IRENA/ w/o Jasper/ FLEMING/ Died/ July 4, 1882/ Aged 45 Yrs

COLY GILBERT/ s/o the late Jasper/ & Irene Lee FLEMING/ 1875-1942.

WILLIS/ FLEMING/ Dec.7, 1907/ Mar.27, 1976. NOTE: Fts. "Bill."

ELIAS FLEMING/ s/o the late Jasper & Irene Lee Fleming/ 1855-1933.

CARRIE M. FLEMING/ 1886-1972.

ROLAND FLEMING/ 1871-1946.

H. FLEMING WYATT/ 1930.

W. LEDFORD FLEMING/ 1909.

AUSTIN/ RAKESTRAW/ Born/ Jan.1, 1817/ Died/ May 23, 1893/ Aged 76 Yrs

JOHN WILLIAMS/ s/o W.M.& C.L. WYATT/ Born/ Nov.9, 1901/ June 25, 1904

Infant/ d/o W.N.& C.L. WYATT/ Born & Died/ June 24, 1908

AMANDA/ BURGESS/ Apr.25, 1861/ Feb.1, 1915.

EDWARD/ PRITCHETT/ SC Pvt/ 57 Pioneet Inf./ Jan.29, 1931.

LUCY MAE/ PATTERSON/ No dates on marker.

C. BOMAR/ PATTERSON/ July 10, 1902/ Jan.21, 1960.

W. RILEY FLEMING/ Sept.28, 1905/ Mar.6, 1947

Numerous fieldstones.

FOSTER-BOBO FAMILY CEMETERY

Located in Spartanburg. This cemetery is located beside "Foster's Tavern," near the intersection of Highway 56 (Union Street) and Highway 295.

Sacred/ To the memory of/ WILLIAM HENRY HILL/ Who was born/ Feb.8th 1813/ And died/ July 22d 1836/ Aged 23 yrs/ 5 mos. & 14 ds.

In/ Memory of/ MARY BOBO FOSTER,/ Who died/ Mar. 11th 1804,/ Aged 3 Yrs 4 Mos/ And 25 Ds.

In/ Memory of/ SIMPSON FOSTER,/ who died/ May 13th 1824,/ Aged 27 yrs/ and 24 ds.

In/ Memory of/ HIRAM FOSTER/ Who died July 23rd 1827,/ Aged 13 Yrs,/ And 16 Ds.

In/ Memory/ of/ ANTHONY FOSTER SENR./ who died/ May 2nd A.D./ 1842,/ Aged 76 Yrs.

In/ Memory of/ ELIZABETH FOSTER/ who was born/ Feb. 14, 1779/ And died/ Apr. 10, 1846.

HOWARD SIMPSON BOBO./ Born/ Sept. 24th 1846/ Died/ Aug. 16th 1864. He enlisted as a private soldier/ in Co. C. 13th Regt. S.C.V. and whilst/ charging the intrenchments [sic.] of the/ enemy at Fussels Mills near/ Richmond Va., fell a martyr to his/ country's cause...He possessed a vigorous intellect/ and strong will, which, regulated/ by a conscientious regard for/ right and truth and sanctified/ by a devoted piety gave/ assurance of a noble manhood.He was a dutiful and obedient son/ a kind and affectionate brother/ a sincere and generous friend.

IN/ memory of/ LUTHER SIMPSON/ BOBO/ died Oct. 3d 1834/ aged 1 year.

In Memory of/ MARY JORLLA BOBO/ Who died/ June 14th/ 1839,/ Aged 1 Year.

SAMUEL CAPERS/ s/o Simpson & N.M. BOBO/ Born Nov'r.14th 1841/ and/ Died Jan'y. 3rd 1843.

SARAH ANN E./ d/o Simpson & N.H. BOBO,/ Born May 3rd 1832/ and/ Died Jan'y. 5th 1843.

MARY NANCY CARLISLE/ d/o John W.& Louisa B. Carlisle/ Born/ Oct. 7, 1856/ Died/ July 25, 1857.

LOUIS PERRIN/ FOSTER/ Capt. CO."K" 3rd Reg./ S.C.V./ Born Oct. 7th 1837;/ Fell at Fredericksburg, Va./ Dec.13th, 1862./
JAMES ANTHONY/ FOSTER/ CO."K" 3rd Reg./ S.C.V./ Born Mar. 13th 1843;/ Fell at Maryland Heights,/ Sept.13th, 1862.
Sons of/ Barham Bobo/ and/ Mary Perrin/ Foster/ "and thus these men/ died leaving their/ deaths for an example/ of a noble courage."

In Memoriam/ LOUIS PERRING FOSTER,/ Born Nov.4, 1837/ Killed at Fredericksburg Va./ Dec. 13, 1862/ Capt. Co.K 3rd, S.C. Regt. C.S.A./ JAMES ANTHONY FOSTER,/ Born Mar.12, 1843/ Killed at Maryland Heights/ Sept.13, 1862/ Corp CO.K 3rd S.C. Regt. C.S.A./ To live in hearts one leaves behind/ is not to die.

The above graves are surrounded by a rock fence. This fence has a date of 1822 chiseled into a stone on the upper right hand side. The following graves are located on the outside of the fence.

LANCASTER: T.D. July 8, 1909-July 25, 1977
Marion Marks Sept. 27, 1909-[July 25, 1988]

RUFF: JAMES PIERPOINT June 30, 1911- Mar. 8, 1978. Donated to research. ADA S. LANCASTER Sept. 17, 1911-Oct. 23, 1973.

FOSTER-TINSLEY FAMILY CEMETERY

Located at Cross Anchor. From Highway 56 take S.C. 146 towards Woodruff. Go 0.2 of a mile and the cemetery will be located approximately 15 feet to the right of the highway.

SARAH/ w/o Anthony FOSTER Sr./ Died June 30, 1812

ANTHONY FOSTER SR./ Born in Virginia/ Died Apr.9, 1805

GOLDING TINSLEY/ S.C. MIL./ REV. WAR

GOLIGHTLY-HARRIS FAMILY CEMETERY

Located at Golightly. Take Highway 56 approximately 0.9 of a mile pass the bridge over Fairforest Creek. At this point there will be a power line going into the woods on the left hand side of the road. Follow this line approximately 100 yards and you will find and old road. Go northward along this road approximately 200 yards and the cemetery will be on the right side of the road. The graves are surrounded by a rock wall.

Sacred/ To the memory of/ MRS JULIA G. RAY/ Who departed this life/ Jany 14th 1844/ In the 34th year of/ Her age.

MABELLE/ d/o D.G. & E.J. HARRIS/ Born/ Oct.16, 1850/ Died/ Nov. 23, 1854.

DAVID GOLIGHTLY HARRIS/ Born/ July 6,1826/ Died/ Feb.17, 1875

Sacred to the Memory/ of/ EMILY JANE HARRIS/ w/o David Golightly HARRIS/ Born/ June 6, 1827/ Died Mar.26, 1899/ Aged 72 Yrs.

REBEKAH EMILY/ Infant of/ M.L. & M.H. POOLE/ Sept.23, 1887

Infant s/o/ W.W. & J.E. HARRIS/ Sept.2, 1889

Infant s/o/ W.W. & J.E./ HARRIS/ Born/ Nov.5,1891./ Aged 2 ds

ALETHEA I./ d/o W.W. & J.E./ HARRIS/ Born/ Dec.4, 1893/ Died/ Apr.28, 1894.

LEWIS GOLIGHTLY/ died in 1792 in/ Infancy.

WM M. GOLIGHTLY/ who departed this life/ in 1815 in his 26th year.

To the/ memory of/ TABITHA GOLIGHTLY/ who departed this/ life in 1816 in her/ 61 year.

To the/ memory of/ DAVID GOLIGHTLY/ who departed this life/ in 1842 in his 86th year.

IN/ memory of/ ELIZABETH HARRIS/ wife of W.W. Harris/ who lived a

CLYDE H. PARSONS/ Aug 11, 1883/ Nov 6, 1959

SAM B. PARSONS/ July 17, 1886 - Dec 26, 1975

LEONARD M. PARSONS/ Sept 13, 1889/ Jan 9, 1974

MARTHA PARSONS/ Aug 24, 1892/ Nov 9, 1971

PAUL J. MONTJOY/ Mar 7, 1905/ Apr 25, 1968

CARRIE D. MONTJOY/ Feb 3, 1908/ Aug 18, 1978

WADDELL: J. HAROLD Mar 2, 1928 - n.d.
MARY ANN S. May 28, 1930 - n.d.

JULIUS RAY/ TUCKER/ 1937 - 1969

JOHN C. BARNETTE/ SC/ Pvt US Army/ WWII/ Mar 24, 1907/ Mar 6, 1970
VIOLA H. BARNETTE/ Oct 25, 1905 - n.d./ Married June 15, 1935

LAWRENCE: CHARLIE G. Oct 30 1913 - Feb 25, 1974
ALICE R. Aug 22, 1931 - n.d.
Married Dec 9, 1950/ Their children: Mary, Margaret, Grover.
CHARLIE G. LAWRENCE/ SC/ Cpt US Army/ WWII/ Same dates

PAUL MONTJOY/ MSgt US Air Force/ Korea/ May 10, 1927/ Aug 31, 1975

SMITH: HAROLD E. Dec 16, 1923 - n.d.
DORIS D. May 2, 1926 - n.d.

WILBURN: JAMES M. Nov 4, 1944 - n.d.
JEAN S. Oct 26, 1947 - Jan 13, 1972

HOSTETLER: WORKMAN G. 1906-1971
NELLIE P. 1905-1982

FARRAR: THOMAS E. Oct 30, 1915 - Feb 10, 1972
SARAH N. Nov 25, 1917 - Dec 14, 1982

HENDERSON: OSCAR L. Oct 14, 1912 - Sept 5, 1976
JENELLE F. Mar 16, 1911 - n.d.

GODFREY: COLUMBUS Sept 1, 1912 - Oct 20, 1972
MARGARET Nov 10. 1922 - n.d.
FtSt: OSBORNE C. GODFREY/ SC/ Sgt US Army/ Same dates

"Sonny"/ FRANKLIN D./ SMITH/ 1936-1974

MORGAN: EDDIE L. Oct 7, 1918 - June 16, 1979
LAKE S. Dec 1, 1920 - n.d./ Married Oct 7, 1939
FtSt: Eddie L. Morgan/ Pvt US Army/ Same dates

KING: DAVID P. 1896-1962
IDA G. 1892-1967
FtSt: David P. King/ SC/ Pvt Co F 106 Inf/ WWI/ Sept 3, 1896/ Aug 1, 1962

THOMAS G. VAUGHAN/ Pvt US Army/ WWII/ 1915-1976

SPROUSE: ULYSSES July 24, 1918 - Dec 11, 1985
KATE R. Jan 17, 1922 - n.d.

MARLER: LEWIS July 26, 1925 - Oct 14, 1974
BESSIE H. Nov 28, 1923 - n.d.
FtSt: Lewis Marler; SSML3 USNavy/ Same dates.

HARRINGTON: "SMOKEY" MONTIQUE Mar 26, 1928 - n.d. Shriner.
JEWEL M. Apr 30, 1919 - Jan 25, 1985 Eastern Star.

WADDELL: O.B. Feb 3, 1915 - May 1, 1977
MARGARET C. Apr 15, 1922 - n.d./ Married May 10, 1941

YARBOROUGH'S CHAPEL UNITED METHODIST CHURCH

Located south of Cross Anchor on Yarborough Rd. (S-42-153).

CHARLES HOMER TINSLEY 1892 - 1957

ANNIE BELLE PHIFER TINSLEY 1891 - 1981

CHARLES HOMER TINSLEY, JR. 1925 - 1989

MARY BROWN TINSLEY 1922 - n.d.

THOMAS JEFFERSON TINSLEY 1888 - 1933

LESSIE O'DELL TINSLEY 1892 - 1957

JAMES ASHMORE TINSLEY 1860 - 1927

ALMA HILL TINSLEY 1860 - 1944

GEORGE R. DeSHIELDS, SR. 1899 - 1969

LOREE T. DeSHIELDS 1899 - n.d.

JULIA TINSLEY THOMAS 1898 - 1944

E.O. SANDERS 1876 - 1958

ELLIOTT O. SANDERS 1876 - 1958 LBFH.

ANNIE GOSSETT w/o E.O. SANDERS Apr.6, 1873 - Jan.13, 1921. Erected by brothers.

DAVID LEWIS WILLARD Oct.10, 1886 - Feb.18, 1960

MARGARET O. WILLARD July 1, 1930 - July 18, 1977

SHEALY/ LAWSON/ SC/ PVT/ 3440 AREA SVC UNIT/ Apr.22, 1929/ Sept.26, 1953.

SUMMERS: BARNIE J. Jan.29, 1936 - n.d.
LESTER A. Jan.19, 1932 - Mar.12, 1975

SMITH: ALCE May 3, 1884 - May 30, 1974
ELLEN W. June 2, 1900 - Nov.25, 1943

WALTER ERNEST BURNETT Nov.6, 1900 - Aug.19, 1954

ETHEL TINSLEY BURNETT Aug.25, 1882 - June 26, 1945

WALTER LESTER BURNETT Mar.3, 1879 - Apr.3, 1952

HELEN TINSLEY BURNETT Dec.9, 1894 - Aug.10, 1983

SUE BUCHAMAN w/o J.D. STRIBLING June 29, 1870 - Jan.1, 1939

ANDRELLA BUCHANAN w/o John YARBOROUGH Aug.23, 1874 - Oct.28, 1942

JOHN YARBOROUGH Oct.17, 1875 - Aug.23, 1938

Infant s/o John and A.B. YARBOROUGH Oct.28, 1914

LILY YARBOROUGH Aug.23, 1887 - July 31, 1965

CALVIN YARBOROUGH Oct.12, 1874 - Feb.6, 1914

EVELINA SNEAL w/o Daniel YARBOROUGH Oct.18, 1845 - Apr.16, 1923

DANIEL YARBOROUGH June 15, 1845 - July 21, 1913

LILLIE DILLARD w/o Lafayette YARBOROUGH Aug.20, 1881 - June 28, 1966

LAFAYETTE YARBOROUGH Dec.2, 1878 - Feb.4, 1940

CATHERINE YARBOROUGH Jan.16, 1910 - Nov.23, 1988. d/o L. and L.D. Yarborough.

WILLIAM E. ELLIS II Apr.7, 1949 - Oct.31, 1978. Father of Eddie & Jamie.

ELLIOT EVELYN d/o L. and L.D. YARBOROUGH Oct.23, 1907 - May 30, 1911

CHARLES D. YARBOROUGH, SR. Nov.9, 1880 - Feb.17, 1947

NORA TINSLEY w/o C.D. YARBOROUGH, SR. Jan.10, 1884 - Feb.2, 1968

HELEN HILL d/o C.D. and N.T. YARBOROUGH Jan.4, 1912 - July 22, 1922

Infant s/o C.D. and N.T. YARBOROUGH May 15, 1906

DANIEL ASHMORE YARBOROUGH June 16, 1907 - Jan.4, 1976

LEWIS ERNEST YARBOROUGH May 2, 1885 - Jan.10, 1928

Infant s/o Lewis and Pearl YARBOROUGH May 26, 1919

HIRAM YARBOROUGH April 24, 1877 - Feb.11, 1940

PEARLE PATTON w/o Hiram YARBOROUGH July 21, 1875 - Sept.29, 1962

ZELLA BOYD YARBOROUGH w/o Charles D. Yarborough May 19,1923 - Oct. 8, 1988

JAMES BARNIE COPELAND Mar.25, 1909 - Nov.10, 1968

LAWSON: FRANCES H. May 6, 1945 - n.d.
JAMES E. "Jake" Aug.30, 1941 - Jan.21, 1986
Married Oct.14, 1961

WILLARD: JAMES RANDOLPH Sept.23, 1907 - n.d.
TRUMAN COGDILL Oct.1, 1919 - n.d.

HELEN HOLMES GWINN WEAVER (no dates)
Fts: HELEN WEAVER July 8, 1904 - July 26, 1980

JOHN H. HOLMES July 17, 1872 - June 21, 1958

ELLA M. HOLMES June 8, 1884 - April 16, 1955

WILLIAM G. HOLMES April 21, 1910 - August 23, 1988

MARY SUE HOLMES October 16, 1926 - n.d.

ROSIE G. LAWSON 1886 - 1961

MARGUERITE W. LAWSON 1925 - 1973

PATRICIA L. BARRETT Feb.3, 1943 - Mar.9, 1979

WOOD: BRYAN C. 1900 - 1979
JOSIE W. 1903 - 1986

CALVIN C. DAVIS 1841 - 1926
His wife MARGERY E. TEMPLETON 1839 - 1925

WILLARD: JOHN T. Nov.23, 1880 - Sept.24, 1958
BEULAH S. Aug.31, 1887 - Sept.22, 1978

SMITH: HERBERT Sept.5, 1912 - Sept.10, 1984
ROSIE B. June 1, 1907 - n.d.

AMBUS A. WATSON Mar.29, 1861 - Nov.23, 1928
His wife, IDE H. DAVIS Aug.9, 1872 - July 16, 1955

WILLIAM DUGEST WATSON Oct.8, 1895 - Jan.17, 1940. Mason.

KATIE TIDWELL WATSON Aug.31, 1892 - Dec.28, 1964

MISS CARRIE E. WATSON d/o A.A. & Ida H. Davis Watson Jan.30, 1894 - June 19, 1964

AMBROSE A. WATSON/ PVT US Army Mar.19, 1900 - Sept.15, 1973. Mason. Fts.has "Sam."

Infants Sons of/ A.A. & I.H. WATSON/ Born & Died/ Jan.1st 1892/

WATSON: JASON G. 1907 - 1960
MARIE G. 1908 - 1974

AMBROSE ASKEW WATSON/ SC/ S SGT US Air Force/ Apr.28, 1920 - Feb.11, 1973. Mason.

GOSSETT: M. RAY 1933 - 1975
MARGARET L. 1939 - n.d.
Married Mar. 10, 1956

PATTERSON: OSCAR L. Nov.3, 1927 - n.d.
NORA G. Aug.12, 1929 - Sept.25, 1982
Married Dec. 12, 1948

JAMES KNIGHTON Aug.12, 1925 - Feb.28, 1940

GEORGE T. KNIGHTON July 30, 1866 - Oct.19, 1931

IDA w/o Geo. KNIGHTON Sept.21, 1872 - Feb.8, 1918

IRBY KNIGHTON May 16, 1898 - Sept.9, 1921

CHARLES L. GOSSETT/ PFC US ARMY/ Jul.8, 1931 - Sep.7, 1974

GOSSETT: GENERAL L. June 7, 1903 - Nov.10, 1950
LAURA W. Oct.20, 1909 - n.d.

WATSON: CHARLIE D. Apr.3, 1876 - June 27, 1951
NORA C. May 25, 1883 - Jan.24, 1969

WATSON: ALICE R. 1912 - 1987
S. PORTER 1907 - 1978

WALTER HILL CLIFTON Dec.3, 1869 - Nov.23, 1950

W.H. CLIFTON died Oct.1, 1911. Aged 74 Yrs.
LAURA E. w/o W.H. CLIFTON Dec.18, 1849 - June 6, 1909.

MATTIE CLIFTON w/o J.R. JONES May 19, 1872 - Aug.15, 1917
JAMES R. JONES Mar.3, 1871 - Mar.17, 1951

A.M. WATSON Sept.13, 1872 - Feb.25, 1939

HATTIE E. WATSON Sept.19, 1893 - Oct.29, 1957

NANCY MAUREEN (WATSON) June 27, 1918 - Dec.3, 1961

DANIEL DAVID (WATSON) Feb.16, 1913 - n.d.

BURNICE W. OWENS/ PFC Army Air Force/ WWII/ 1906 - 1976

OWENS: JOHN CALHOUN July 10, 1876 - Feb.19, 1949
CORRIE BISHOP Sept.11, 1884 - Mar.24, 1967

EDGAR HOLROD OWENS Oct.19, 1904 - May 12, 1906

NORA LEE OWENS Sept.17, 1902 - July 30, 1907

MARY EUNICE OWENS Aug.19, 1911 - May 27, 1913

DONALD L. McCOMBS/ Illinois/ CS3 US Navy/ Aug.1,1935 - Oct.7, 1962

COLE B. CROOK/ SC/ TEC5 BTRY.A 496 FA BN/ WWII/ Apr.23, 1912-Mar.18, 1959

BYRD H. STONE Sept.16, 1879 - Nov.27, 1930
NORA L. STONE Oct.27, 1879 - Jan.25, 1956

ROBIN ELIZABETH WATSON Feb.14, 1965 - July 22, 1983

COX: JUDSON H. Jan.3, 1989 - May 26, 1974
LOIS W. Apr. 2, 1901 - n.d.

R. GILMORE WATSON Jan.20, 1869 - May 29, 1936

FANNIE MOORE WATSON Mar.28, 1881 - Sept.18, 1953

RONALD R. VAUGHN 1943 - 1957

DORA ELMA VAUGHN Nov.5, 1918 - May 25, 1989

HOLMES: WILLIAM G. 1846 - 1904
RACHEL R. 1842 - 1920

REBECCA L. CROOK June 30, 1916 - n.d.

BENNIE C. CROOK/ SC/ PVT CO.D 23 INF./ WWII/ Nov.19, 1916 - May 15, 1969

MARY ALMA CROOK 1890 - 1967

BISHOP: PET BOYD July 26, 1886 - Sept.28, 1958
MAGGIE STONE Mar.29, 1882 - Sept.14, 1962

WILLARD: GEN. EDD 1879 - n.d.
MARGRET E. 1913 - n.d.
EULA J. 1879 - 1958

LAWSON: LESSIE H. 1905 - 1964
RUSSELL 1906 - 1985

BISHOP: PATTON 1893 - 1916
ENOCH 1851 - 1926
ELIZABETH 1848 - 1927

LUCILLE GOSSETT July 30, 1912 - n.d.

GOSSETT: ALVIN Mar.4, 1905 - April 13, 1979
RUBY L. (no dates)

THOMAS WOFFORD Aug.3, 1863 - July 7, 1903

NANCY GARRETT Feb.2, 1831 - Mar.30, 1916

JANIE GARRETT 1851 - 1929

S. OTHELLA GOSSETT May 26, 1878 - July 30, 1943
L. BROCK GOSSETT Dec.4, 1875 - Mar.24, 1936

BESSIE d/o L.B. & S.O. GOSSETT Sept.21, 1901 - June 23, 1903

JOHN HENRY PANTHER Dec.27, 1908 - Nov.20, 1987

WILLIAM C. PANTHER July 15, 1883 - July 26, 1962

ANNIE P. PANTHER Feb. 1889 - Mar.14, 1962

NELSON: EARNEST W. June 20, 1921 - June 7, 1983
KATE D. Sept.30, 1922 - n.d.

ERNEST WALKER NELSON/ US Army/ WWII/ Jul.20,1921 - June 7, 1983

fieldstone "J.A.D."

R.L. DUNAWAY Oct.24, 1860 - July 13, 1927
LOUISA K. his wife Sept.15, 1870 - July 2, 1953

IRVING C. DUNAWAY Dec.25, 1895 - May 21, 1954

JAMES ROSS KELLY/ US Navy/ WWII/ June 20, 1919 - Apr.25, 1984

JAMES T. JOHNSON Mar.16, 1851 - n.d.
His wife S.M. JOHNSON Nov.12, 1851 - June 20, 1923

WM. BROOKS JOHNSON May 13, 1876 - Sept.21, 1928
LULA JOHNSON Sept.26, 1876 - July 15, 1969

MAE BELL JOHNSON May 5, 1904 - Jan.12, 1970

WILLIAM C. KELLY/ SC/ PFC Army Air Force/ WWII/ Dec.2, 1924 - Jan. 6, 1968

CHARLES FRANKLIN KELLY Feb.15, 1878 - June 5, 1929

MAMIE R. KELLY Apr.28, 1886 - Mar.21, 1979

PAUL M. WATSON Dec.19, 1911 - Jan.28, 1912

ROBT. WATSON May 27, 1821 - Nov.28, 1915
NANCY w/o ROBERT WATSON Aug.12, 1833 - Sept.19, 1900

EDNA RUTH d/o E.M. & H.H. WATSON Feb.17, 1912 - May 6, 1912

ELIJAH McDONALD WATSON Mar.30, 1871 - Dec.5, 1928

HANNAH McCRAVY WATSON Jan.29, 1877 - Mar.14, 1960

EDWARD EARL WATSON Feb.5, 1916 - Feb.15, 1991

FRANCES HOLLAND WATSON July 14, 1920 - n.d.

A. LEROY WATSON Mar.22, 1906 - Jan.2, 1977

HENRY DRUMMOND WATSON/ CPL US Army/ WWII/ Jun.15, 1909 - Apr.6, 1981

MARGUERITE W. COOKE Feb.5, 1916 - Nov.6, 1985

JOSEPH L. COOKE Aug.31, 1911 - Jan.31, 1983

In Memory of/ JAMES LLOYD WILSON/ Born Dev.17, 1908/ Killed and buried at Brest, France/ Aug.8, 1944.

ROY KNOX WILSON Jan.3, 1895 - Jan.25, 1967

GLADYS ELIZABETH WILSON July 31, 1900 - May 17, 1981

VERA PETTIGRU WILSON Oct.6, 1903 - Oct.7, 1939

JULIA KNOX WILSON (no dates)

JAMES LAWRENCE WILSON (no dates) WOW

Infant d/o J.L. and Julia K./ WILSON/ Jan.14, 1893

WM HARRISON KNOX/ 1846 - 1890
SARAH JANE SMITH/ His Wife/ 1848 - 1914

W. MONROE KELLY 1852 - 1925. Mason

JANE H. KELLY/ w/o W.M. KELLY/ Dec.5, 1846/ Dec.23, 1895

CARL F. KELLY May 17, 1922 - Aug.20, 1982

MARY A. GOSSETT w/o J.E.S. HIPP Mar.24, 1858 - June 26, 1927

JOHN S. h/o Mary S. HIPP Feb.8, 1859 - Dec.25, 1912

BELLA/ w/o J.E.S. HIPP/ d/o R. & S. WATSON/ Born/ July 27, 1858/ Died/ Nov.26, 1896.

EDDIE M. HIPP Sept.17, 1887 - Mar.17, 1953

JAMES EZELL BOBO July 5, 1891 - Sept. 11, 1959. Mason.

ADA WATSON BOBO 1890 - 1990. GFH.
ETOLIA W. REDDEN Mar.26, 1884 - May 15, 1952

ALBERTA WATSON w/o J.L. STEWART Dec.27, 1881 - Sept.10, 1919

JOHN T. WATSON Oct.27, 1856 - Mar.23, 1932
MARY W. WATSON Dec.18, 1861 - Mar.17, 1896

Infant s/o J.T. & M.W. WATSON/ 1895 - 1896

OPHELIA W. BOBO POOL Aug.28, 1886 - May 30, 1957

Infant d/o C.A. & A.E. HOLLIS Nov.3, 1915 - Nov.3, 1915

Infant s/o J.E. & Ada BOBO Sept.17, 1921

ANNA LAWSON/ Born/ Jan.(no day) 1812/ Died/ June 15, 1891/ ...

J.J. LAWSON Oct.4, 1874 - Aug.24, 1901

SARAH ANN (KELLY)/ Born/ Sep.17, 1858/ Married to/ W.D. WATSON/ Dec.4, 1887/ Married to/ W.M. Kelly/ Jan.7, 1897/ Died/ Jan.20, 1912.

WM DUGASS/ s/o R.& Nancy WATSON/ Born/ Aug.26, 1863/ Died/ Feb. 8, 1892/

J.B. BREWINGTON/ Feb.26, 1870 - Apr.6, 1930
Wives/ MARGARET O'SHIELDS/ 1869 - 1905
MALLIE GODFREY/ 1880 - n.d.

M.E.L. KENNEDY/ Born/ July 22, 1855/ Died/ Apr.24, 1887/ ...

MATTIE KENNEDY Nov. 1829 - Apr. 1912

In Mememory [sic] of/ T.M. KENEDY/ Who was Bornd/ Nov the 11 183.../ Died Aug the/ 29 1895

NANCY JANE w/o Joe NELSON June 10, 1856 - Aug.4, 1908

MARY HARRIS w/o T.A. BLAKELY Mar.4, 1852 - Mar.17, 1946

T.A. BLAKELY May 15, 1845 - June 6, 1907

fieldstone- "T.K."

OPHELIA BLAKLEY w/o C.M. CROW 1876 - 1908

JOE G. TRAMMELL Nov.16, 1882 - May 5, 1936

KATE/ w/o C.T. TRAMEL/ Born Dec.23, 1843/ Died Apr.17, 1906/ A loving wife and/ Mother./ She was a member/ of the Methodist Ch.

MARY JANE GASTON July 18, 1841 - Dec.22, 1903

AMY LINDON/ d/o A. & M.S. LAMB/ Born/ Jan.9, 1880/ Died/ Jan.28, 1887/ ...

MARY V. LAMB/ w/o L.H. WILSON/ Born/ Feb.26,1856/ Died/ Jan.17,1882

FRANCES/ w/o F.M. LAMB/ Died/ Feb.11, 1881/ Aged/ 46 Years

JOSEPH M. GOSSETT July 27, 1861 - Mar.21, 1920. WOW.

SUSAN J. w/o Joe GOSSETT Oct.1, 1861 - June 8, 1917

EDGAR/ s/o Joe & S.J. GOSSETT/ Born July 26, 1886/ Died Mar.31, 1896

PLEASANT G. GOSSETT/ Born/ Dec.11, 1821/ Died/ Apr.1st 1884

FRANCIS M.A. GOSSETT Mar.24, 1825 - July 20, 1905

GENERAL MANLEY GOSSETT Dec.19, 1861 - Oct.13, 1939
BARNEY GOSSETT Sept.19, 1867 - Nov.5, 1953

ELIZABETH BOBO w/o G.W. GOSSETT Sept.5, 1836 - Dec.1, 1913

G.W. GOSSETT Mar.15, 1832 - Feb.21, 1910

MARGARET A. WILLARD/ d/o G.W.& E.J. GOSSETT/ Born/ May 29, 1856/ Died/ Oct.23, 1886/ ...

LOUIS/ s/o W. & E. GOSSETT/ Born/ July 14, 1870/ Died/ Sept.2, 1873/

CHARLEY MASON/ CHRISTOPHER/ Born Jan.17, 76/ Died Sept.18, 1878

Fieldstone "F.K."

Fieldstone "A.K."

FLETCHER KELLEY 1850 - 1908
MASSIE KELLEY 1848 - 1931
Their two children

ROSEANNA w/o W.C. KENNEDY Dec.17, 1854 - Sept.28, 1911

IDA JANE/ d/o B.M. and S.A. HILL/ born June 12th 1866/ died Aug 28th 1868/ aged 2 Yrs 2 Mos/ and 16 Ds./ ...

...ept 18 1870/ The Children of/ L.N. CHRISTOPHER/ M.J. CHRISTOPHER.

In/ memory of/ SARAH ADALINE/ w/o B.M. HIL[L] Born/ Sep.../..ept...

HENRY WALTER/ s/o B.M. & S.A. HILL,/ was born/ Dec. 17, 1868/ and departd this life/ Sept. 23, 1874./ ...

B. MURPH HILL/ CO.D/ 3 NC INF/ CSA

MRS. M.J. BRUSON HILL July 1, 1839 - June 24, 1903

WILLIE/ s/o L.L. & P.T. POOLE/ Born/ Dec.20, 1886/ Died/ Oct.18, 1888./

MARY E. POOLE/ d/o R. & N. WATSON/ Born/ May 27, 1865/ Died/ Oct. 27, 1882/ ...

JOSEPH L. POOLE Dec.30, 1859 - Mar.19, 1926

PERTINE WATSON w/o J.L. POOLE Jan.10, 1867 - Dec.25, 1945

MOLLIE POOLE July 4, 1885 - Nov.30, 1958

LAWRENCE IROM POOLE/ SC/ PVT 2 PION INF/ WWI/ May 19, 1894 - June 18, 1946

DAVID R. POOLE/ SC/ PVT IV Corps/ WWI/ Jan.9, 1896 - Oct.10, 1969

MARY RUTH d/o David and Louise POOLE Sept.5, 1941

LOUESA HILL/ Born/ Mar.11, 1828/ Died Nov.30, 1900/ She was a member/ of New Hope Baptist/ Ch. 50 yrs.

FATHER & MOTHER
NANCY HILL/ Died 1863/ Aged 60 yrs./ ...
R.W. HILL/ Dec.9, 1826/ Mar.26, 1862
T.C. HILL/ Born/ Jan.16, 1832/ Aged/ About 25 Yrs. too (sic) Confederate/ Soldier.
JOHN WESLY HILL/ Dec.10, 1840/ May 5, 1862/ ...

FURMAN LEE HILL/ May 9, 1868/ Sept. 18, 1896/ ...

Infant/ d/o J.A. & L.M./ RICHARDS/ July 13, 1894/ ...

MARGARET E. TUCKER Oct.8, 1845 - May 21, 1904

HENRY TUCKER/ Born/ Oct.5th 1825/ Died/ June 23, 1889/

Infant/ d/o J.A. & L.M./ RICHARDS/ July 19, 1891

FATHER & MOTHER
WM STARNES/ ELIZABETH STARNES
ARON STARNS/ Born 1832
SILAS STARNS/ Born 1836
RICHARD STARNS/ Born 1837
THOMAS STARNS/ Born 1842
ALFRED STARNS/ Born 1845
These lives was lost/ in defence of their/ Country/ Confederate./ Soldiers.
JANE STARNS/ Born/ Sept.30, 1834
MARY F. STARNS/ Born/ Dec.3, 1839/ Died/ Aug.22, 1900.

Fieldstone "W.S."

Fieldstone "E.S."

Fieldstone "A.S."

Fieldstone "M.S."

KENNEDY: LIZZIE Nov.21, 1871 - Sept.13, 1876
WHITTY Sept.10, 1874 - Sept.14, 1876
Infant son Dec.21, 1879
ARCH M. July 9, 1877 - Dec.1, 1881

INFANT. On the back of the marker there is a "Y."

Sacred/ to the memory of/ MARY HILL/ d/o Sarah Yarbrough,/ who was born Aug.18th 1832/ & departed this life Sept.5th 1864./ She chose that good part for/ several years before her death,/ and on the death bed admonished/ her Husband and 3 little girls, and/ Friends to meet her in Heaven/ where she has gone./ ...

HILLIARD HILL/ Born Aug. 5, 1828/ Died Apr. 29, 1888/ Farewell dear Husband.... Mason.

NANCY MARIAM HILL w/o Hilliard Hill May 11, 1836 - July 22, 1908

BARNEY C./ s/o H.& N.M. HILL/ Born/ Dec.25, 1867/ Died/ Aug.21, 1868

WARDY C./ s/o H.& N.M. HILL/ Born/ Feb.3, 1873/ Died/ Jan.30, 1877

HILLIARD A./ s/o H.& N.M HILL/ Born/ Jan.18, 1877/ Died/ Apr.23, 1877

CLARENCE S./ s/o H.& N.M HILL/ Born/ May 26,1878/ Died/ Apr.3, 1880

DAISY LELA/ d/o H.& N.M. HILL/ Born/ Sept.9,1880/ Died/ June 5, 1882

VINNA L./ d/o H.& N.M. HILL/ Born/ May 28, 1869/ Died/ Mar.9, 1890/

PERRY YARBROUGH Dec.30, 1825 - Dec.23, 1908. Mason

Sacred/ to the memory of/ HIRAM YARBROUGH/ who was born Apr.25th 1802/ and departed this life Sep.27, 1867/ who was the founder of this place/ of worship and a devoted member of/ the christian church for many years/ ... "Mark the perfect man and behold/ the upright for the end of that man/ is peace."

In Memory of/ SARAH/ Wife of/ Hiram YARBROUGH/ Born A.D. 1801/ Died/ May 4, 1876./

To/the memory of/ TALITHA YARBROUGH/ d/o Hiram & Sarah Yarbrough/ who died/ Friday 2nd of Oct.1846,/ and was buried the 5th/ aged 16 yrs & 1 mo/ and was the first that/ was buried in this place.

TO/ the memory of/ HIRAM YARBROUGH/ son of/ Hiram & Sarah Yarbrough/ who was born/ May 18th 1828/ and departed this life/ Oct. 17th 1856/ Aged 28 years 4 months/ and 29 days/

Sacred/ to the memory of/ ASBURY YARBROUGH/ Who was born May 15th 1840/ and departed his life/ 4th of Oct. 1861/

Sacred/ to the memory of/ CALVIN YARBROUGH/ who was born July 10th 1848/ and departed this life/ Jan.16th 1862/

Sacred/ to the Memory of/ HUMPHREY YARBROUGH/ Born Dec.23d 1836/ Died Oct.14th 1870.

In Memory of/ LEWIS YARBROUGH/ Born/ Jan.1, 1824/ Died/ Nov.1, 1887/ He was a dutiful son, affectionate/ brother and a faithful friend./ He was a devoted member of the/ Methodist Protestant Church: a/ liberal contributor to the Church/ and S. School, a useful citizen a/ friend to the poor, lived to be a/ blessing and departed in peace.

Fieldstone "N.M.B."

Fieldstone "M.J.B."

Fieldstone "I.R.B."

Fieldstone "R.M.B."

Fieldstone "B.T.I."

Fieldstone "A.L.B."

INDEX

A.
- A.F. 9
- F.A. 9
- H. 9
- L.A. 9
- M.E. 9
- S.A. 9

ABERNATHY
- Mary H. 164
- William 164

ACREE
- Pendleton J. 68

ADAIR
- Tranna R.B. 151

ADAMS
- Carrie V. 61
- Elic 3
- Oscar V. 61
- T.Sylvester 122

ALEXANDER
- Addie B. 21
- Alexander Jr 83
- Alexander Sr 83
- Ann 33
- Anney 83
- Bernard 21
- Broadus D. 21
- Donald A. 32
- Dr.Donald D. 21
- Ellyn R. 21
- J.W. 21
- James Madison 32
- John W. 32
- Lucinda 52
- Marion G. 21
- Martha S. 32

ALLEN
- Albert M., M.D. . . . 189
- Anna A. 195
- Bessie 87
- Caleb 46
- Col. E.S. 28
- Dr. A.M. 182
- E.G. 195
- E.G. & L.C. 195
- Elizabeth 46, 59
- Ella L. 28
- Emily Josephine . . . 182
- Eva 195
- G.W. 87
- G.W. & S.F. 88
- Harriett W. 195
- Hattie 195
- J.W. & T.T. 195
- James 83
- James Henry 195
- Jesse 195
- John 80
- Lilly Mae C. 27
- Lizzie F. 195
- Lucie C.R. 195
- Mary 40, 83
- Mary A. 28
- May Rogers 189
- Parthena 46
- Sarah Frances 87
- Thomas H. 195
- Woodward 195

ALLISON
- Ervin A. 132
- Leota P. 132

ALVERSON
- Sallie 105

ANDERS
- Pansy 145

ANDERSON
- Alice B. . . . . 4[illegible]
- Curtis S. 15
- David W. . . . . [illegible]
- Denny . . . . . [illegible]

FAMILY GROUP No. _____ Husband's Full Name Rev. Gideon Woodruff

This Information Obtained From: Ann Houlihan

1850 Choctaw Co. MS Census

Gideon Woodruff died from measles

Husband's Data	Day Month Year	City, Town or Place	County or Province, etc.	State or Country	Add. Info. on Husband
Birth	5 Aug 1804				
Chr'nd					
Mar.					
Death	4 Mar 1862		Choctaw	MS	
Burial					

Places of Residence

Occupation _____ Church Affiliation _____ Military Rec. Civil War

Other wives, if any. No. (1) (2) etc. Make separate sheet for each mar.

His Father Samuel Woodruff b. 1763 d 8 Jan 1836 Mother's Maiden Name Nancy Pilgrim b 1770 d 26 Sep 1855

Wife's Full Maiden Name Philadelphia Bobo

Wife's Data	Day Month Year	City, Town or Place	County or Province, etc.	State or Country	Add. Info. on Wife
Birth	Nov 1805			SC	
Chr'nd					
Death					
Burial					

Compiler Melanie Nolan

Address

City, State

Date

Places of Residence

Occupation if other than Housewife _____ Church Affiliation _____

Other husbands, if any. No. (1) (2) etc. Make separate sheet for each mar.

Her Father Lewingston Bobo Mother's Maiden Name Elizabeth

Sex	Children's Names in Full (Arrange in order of birth)	Children's Data	Day Month Year	City, Town or Place	County or Province, etc.	State or Country	Add. Info. on Children
M	1 Aaron W. Woodruff	Birth	6 Sept 1826			SC	
	Full Name of Spouse*	Mar.					
		Death					
		Burial					
F	2 Nancy Woodruff	Birth	22 Apr 1829			SC	
	Full Name of Spouse* Leonadus Hunter	Mar.					
		Death					
		Burial					
F	3 Elizabeth Woodruff	Birth	1 Jun 1831			SC	
	Full Name of Spouse*	Mar.					
		Death					
		Burial					
F	4 Sarah Greer Woodruff	Birth	3 Aug 1833			SC	
	Full Name of Spouse*	Mar.					
		Death					
		Burial					
M	5 Samuel Woodruff	Birth	25 Sep 18—			SC	left MS 1872 or 1873
	Full Name of Spouse*	Mar.					
		Death					
		Burial					
F	6 Julia Ann Woodruff	Birth	4 Feb 1838			SC	
	Full Name of Spouse*	Mar.					
		Death					
		Burial					
M	7 Seaburn Foster Woodruff	Birth	4 Jul 1841			MS	
	Full Name of Spouse*	Mar.					
		Death					
		Burial					
M	8 Amos Parker Woodruff	Birth	3 Apr 1843			MS	
	Full Name of Spouse* Frances Hastings	Mar.					
		Death					
		Burial					
M	9 Alyrun Berry Spencer W.	Birth	24 Nov 1845			MS	
	Full Name of Spouse*	Mar.					
		Death					
		Burial					
	10	Birth					
	Full Name of Spouse*	Mar.					
		Death					
		Burial					

*If married more than once, give No. each mar. (1) (2) etc. and list in "Add. info. on children" column. Use reverse side for additional children, other notes, references or information.

Form 11 Copyright 1963 by The Everton Publishers Inc. P.O. Box 368, Logan, Utah. Publishers of THE GENEALOGICAL HELPER. Send for a free catalogue with titles and full descriptions of many genealogical aids.

R & C

South Carolina } I James Brock one of the Justices of the Quorum do certify that
Spartanburgh district } Nancy Woodruff wife of the within named Samuel Woodruff
did this day appear before me and upon being privately and separately examined by
me declare that she does freely voluntarily and without any compulsion dread or
fear of any person or persons whomsoever renounce release and forever relinquish
unto the within named Gideon Woodruff his heirs and assigns all her interest
and estate as also all her right and claim of dower in or to all the premises
within mentioned — given under my hand and seal this 11th day of September
1829

Nancy her mark Woodruff

Seal } James Brock J.Q. —

State of South Carolina } Personally came William Jones before me and being duly
Spartanburg district } sworn saith that he was present and saw Samuel Woodruff
sign the within deed of conveyance for the use and purpose therein mentioned and
that he also saw C Allen and Richard Woodruff subscribe as witnesses together
with himself. Sworn to before me this 11th day of September 1829 —

James Brock J.Q.

William Jones S.M.

226

South Carolina } I James Crook one of the Justices of the Quorum do certify that
Spartanburgh district } Nancy Woodruff wife of the within named Samuel Woodruff
did this day appear before me and upon being privately and separately examined by
me declare that she does freely voluntarily and without any compulsion dread or
fear of any person or persons whomsoever renounce release and forever relinquish
unto the within named Gideon Woodruff his heirs and assigns all her interest
and estate as also all her right and claim of dower in or to all the premises
within mentioned — given under my hand and seal this 11th day of September
1829 — Nancy her mark Woodruff

Seal } James Crook J.Q. —

State of South Carolina } Personally came William Jones before me and being duly
Spartanburg district } sworn saith that he was present and saw Samuel Woodruff
sign the within deed of conveyance for the use and purpose therein mentioned and
that he also saw C Allen and Richard Woodruff subscribe as witnesses to the same
with himself. Sworn to before me this 11th day of September 1829 —
James Crook J.Q. — William Jones J.M.

Gideon Woodruff } Ex. 330 } South Carolina — Spartanburgh district.
To } Know all men by these presents that I Gideon Woodruff
Gabriel B Styles } of the State and district aforesaid in consideration of
29th September 1829 } six hundred and twenty five dollars to me in hand
paid by Gabriel B Styles of the same State and District hath granted bargained sold
and released, and by these presents do grant bargain sell and release unto the said
Gabriel B Styles all that tract or parcel of land containing one hundred and fifty acres
be the same more or less and bounded as follows. Beginning at Samuel Woodruff's old
spring branch where the old road crosses to go to Matthew Allen's thence along said
road to Matthew Allen's line including all that tract of land lying between
Matthew Allen's line Ephraim Dominick, James Page Robert Page William
Jones and Samuel Woodruff's old spring branch with all and singular the
rights and members hereditaments and appurtenances to the said premises
belonging or in any wise incident or appertaining thereto, To have and to hold
all and singular the premises before mentioned unto the said Gabriel B Styles
his heirs and assigns forever. And I do hereby bind myself my heirs Executors and Administrators
to warrant and forever defend all and singular the premises to the said Gabriel B Styles
his heirs and assigns Executors Administrators &c. against myself my heirs and assigns
and every other person whomsoever lawfully claiming or to claim the same
or any part thereof. Witness my hand and seal this nineteenth day of
August one thousand eight hundred and twenty nine. Signed sealed
and delivered in the presence of — Gideon Woodruff (Seal)
William Jones
Thomas H Smith
Elijah Woodruff

South Carolina } I James Crook one of the Justices of Quorum do certify
Spartanburg District } that Philadelphia Woodruff wife of the within named
Gideon Woodruff did this day appear before me and upon being privately
and separately examined by me did declare that she does freely and voluntarily

Gideon Woodruff } South Carolina Spartanburgh district.
To } Know all men by these presents that I Gideon Woodruff
Gabriel B Styles } of the State and district aforesaid in consideration of
29th September 1829 } Six hundred and twenty five dollars to me in hand
paid by Gabriel B Styles of the same State and District hath granted bargained sold
and released, and by these presents do grant bargain sell and release unto the said
Gabriel B Styles all that tract or parcel of land containing one hundred and fifty acres
to the same appertaining and adjoining as follows. Beginning at Samuel Woodruff's old
spring branch where the old road crosses to go to Matthew Allen's thence along said
road to Matthew Allen's line including all that tract of land lying between
Matthew Allen's line Ephraim Dunaway, James Page Robert Page William
Jones and Samuel Woodruff's old spring branch with all and singular the
rights and members hereditaments and appertainances to the said premises
belonging or in any wise incident or appertaining thereto, To have and to hold
all and singular the premises before mentioned unto the said Gabriel B Styles
his heirs and assigns forever. And I do hereby bind myself my heirs Executors and Administrators
to warrant and defend all and singular the premises to the said Gabriel B Styles
his heirs and assigns Executors Administrators &c. against myself my heirs and assigns
and any other person whomsoever lawfully claiming or to claim the same
or any part thereof. Witness my hand and seal this nineteenth day of
August one thousand eight hundred and twenty nine. Signed sealed
and delivered in the presence of Gideon Woodruff (Seal)
William Jones
Thomas H Smith
Robert Woodruff

South Carolina } I James Brook one of the Justices of Quorum do certify
Spartanburg District } that Philadelphia Woodruff wife of the within named
Gideon Woodruff did this day appear before me and upon being privately
examined by me did declare that she [illegible]

1843

Pa's father
Amos Parker Woodruff
born April 3. 1843
Ofum Berry Spencer Woodruff
born Nov. 24. 1846?

Samuel left Mississippi
in year of 1872 or 1873.

Phil Bobo

Birthe

The Reverend Gideon Woodruff
Born Aug. 5. 1804
Pa's grandpa.
Married
Philadelphia Bobo
Born Nov. 1805
Aaron W. Woodruff
Left. 6. 1826
Nancy Woodruff
born April 22. 1829
Elizabeth Woodruff
born June 1. 1831
Sarah Ann Woodruff
born Aug. 3. 1833
Samuel Woodruff
born Sept. 25. 1836
Julia Ann Woodruff
born Feb. 4. 1838
Leaburn Foster Woodruff
born July 4. 1841

Woodruff — Gideon — Pvt.

SURNAME — GIVEN NAME — RANK

Co. B 31st Mississippi Infantry

SERVICE

March 4, 1862 — Choctaw Co.

DATE ENLISTED — PLACE OF ENLISTMENT

KILLED — PAROLED — DISCHARGED — DATE — PLACE

N.A. 269/346

CONFIRMATION OF RECORD:

Name on Register of soldiers who died of wounds or disease. Died at home, Choctaw Cty. of Measles June 20, 1862.

OFFICIAL RECORD
ON FILE - UDC
REFERENCE DEPT. FORM 51

Woodruff — Amos P. — Pvt/Sgt.

SURNAME — GIVEN NAME — RANK

Co. B 31st Mississippi Infantry

SERVICE

March 4, 1862 — Choctaw Co.

DATE ENLISTED — PLACE OF ENLISTMENT

KILLED — PAROLED — DISCHARGED — DATE — PLACE

N.A. 269/346

CONFIRMATION OF RECORD:

Muster Roll Aug.31, 1864-Feb.29, 1865"absent with leave." no further record on file.

OFFICIAL RECORD
ON FILE - UDC
REFERENCE DEPT. FORM 51

SURNAME	GIVEN NAME	RANK
Golden	Reverend James Harlston	Pvt.

SERVICE	
Co. A 8th Alabama Cavalry(formerly Bowie Inde.)	

DATE ENLISTED	PLACE OF ENLISTMENT
August 13, 1861	Decatur, ALA.

Discharged following Battle of Shiloh*

KILLED	PAROLED	DISCHARGED	DATE	PLACE

CONFIRMATION OF RECORD: UDC Card Reference File
*Seriously wounded.

Wife: Nancy Mariah Harrison

OFFICIAL RECORD
ON FILE - UDC
REFERENCE DEPT.

FORM 51

TEXAS STATE DEPARTMENT OF HEALTH

BUREAU OF VITAL STATISTICS
Standard Certificate of Death.

Registrar's No. 1708

1 PLACE OF DEATH
State of Texas

COUNTY OF Dallas

CITY OR PRECINCT Dallas

Street Akard & Bellview Sts. 1635

2 FULL NAME OF DECEASED Charles Norton Golden

Residence No. 1604 Street So. Akard

Length of residence in city where death occurred 3 yrs. mos. days

How long in U. S. If foreign born? yrs. mos. days

PERSONAL AND STATISTICAL PARTICULARS

3. SEX: Male

4 COLOR OR RACE: White

5 SINGLE, MARRIED, WIDOWED, OR DIVORCED (Write the word): Married

5a If married, widowed, or divorced HUSBAND of (or) WIFE of

6 DATE OF BIRTH (Month, day, and year): April 25 1870

7 AGE: Yrs. 59 | Months 8 | Days 28 | If LESS than 1 day, hrs. or min.)

8 OCCUPATION OF DECEASED
(a) Trade, profession or particular kind of work: [redacted]
(b) General nature of industry, business, or establishment in which employed (or employer): NONE

9 BIRTHPLACE (State or country): Alabama

PARENTS

10 NAME OF FATHER: J.H.Golden

11 BIRTHPLACE OF FATHER (State or country): S.C.

12 MAIDEN NAME OF MOTHER: Nancy Harrison

13 BIRTHPLACE OF MOTHER (State or country): S.C.

14 Signature of informant: Mrs. Alice Golden

Address 1604 So Akard St. Dallas Texas

15 FILED Jan 25 30 19 Bridie Smith Registrar

MEDICAL PARTICULARS

16 DATE OF DEATH Jan 23/1930 19

17 I HEREBY CERTIFY, That I attended deceased from Held August, to Jan - 24 - 1930, that I last saw h alive on 19, and that death occurred on the date stated above, at 4:50 P m. The CAUSE OF DEATH was as follows:

Apoplexy -

(duration) unknown yrs. mos. ds.

CONTRIBUTORY (Secondary)

(duration) yrs. mos. ds.

18 Where was disease contracted if not at place of death? Dallas

Did an operation precede death? no Date of

Was there an autopsy? no

What test confirmed diagnosis? unquest -

(Signed) Ethan Breedwell M. D.

1/24/1930 19 (Address Courthouse

19 PLACE OF BURIAL OR REMOVAL: Greenville Texas

DATE OF BURIAL: 1/25/30 19

20 UNDERTAKER: Bower Undertaking Co

ADDRESS: Dallas Texas

Form 51b—S1581-229-80M

THE E.L. STECK CO. AUSTIN

Where Stillbor... PLAINLY WITH UNFADING INK—THIS IS A PERMANENT RECOI ...fully supplied. AGE should be stated EXACTLY. PHYSICIANS should state CAUSE OF DEATH in plain terms, so that it may be properly classified. Exact statement of OCCUPATION is very important.

STATE OF TEXAS
COUNTY OF TRAVIS

I HEREBY CERTIFY THAT THE ABOVE IS AN EXACT PHOTOGRAPHIC COPY OF THE ORIGINAL CERTIFICATE FILED IN THE BUREAU OF VITAL STATISTICS, TEXAS DEPARTMENT OF HEALTH, AUSTIN, TEXAS.

ISSUED JAN 03 1984

M. Barrett

I, Forest E. Ludden, Ed.D., State Registrar of Vital Statistics, certify this is a true and exact copy of the original certificate filed in the Bureau of Vital Statistics, State of Alabama, Department of Public Health, Montgomery, AL, and have caused the official seal of the Bureau of Vital Statistics to be affixed.

July 23, 1985 Forest E. Ludden, Ed.D.
Forest E. Ludden, Ed.D., State Registrar

CERTIFICATE OF DEATH

STATE OF ALABAMA—BUREAU OF VITAL STATISTICS
STATE BOARD OF HEALTH

File No. for State Registrar Only. 7056

1 PLACE OF DEATH
County Calhoun Registration District No. 8-5015 Registered No. 138
Town or City of "Golden Springs" No. Anniston, R 4, Ala, Ward

(If death occurred in a hospital or institution, give its NAME instead of street and number)

2 FULL NAME Nancy M. Golden
(a) Residence, No. "Golden Springs" St., Ward.
(Usual place of abode) (If nonresident, give city or town and State)
Length of residence in city or town where death occurred yrs. mos. ds. How long in U. S., if of foreign birth? yrs. mos. ds.

PERSONAL AND STATISTICAL PARTICULARS

3 SEX: female
4 COLOR OR RACE: white
5 SINGLE, MARRIED, WIDOWED, OR DIVORCED (Write the word): widowed
5a If married, widowed, or divorced HUSBAND of (or) WIFE of
6 DATE OF BIRTH (month, day, and year)
7 AGE: Years 78; Months; Days; If LESS than 1 day, hrs. or min.
8 OCCUPATION OF DECEASED
(a) Trade, profession or particular kind of work
(b) General nature of industry, business, or establishment in which employed (or employer)
(c) Name of employer
9 BIRTHPLACE (city or town) (State or country) South Carolina
10 NAME OF FATHER J. Harrison
11 BIRTHPLACE OF FATHER (city or town) (State or country) S.C.
12 MAIDEN NAME OF MOTHER Dont know
13 BIRTHPLACE OF MOTHER (city or town) (State or country)
14 Informant (Address) Mrs Rosa Gray, City
15 Filed Apr 15, 1923 M. P. Bare Registrar

MEDICAL CERTIFICATE OF DEATH

16 DATE OF DEATH (month, day, and year) Apr. 12 1923
17 I HEREBY CERTIFY, That I attended deceased from March 30 1923 to Apr 12 1923
that I last saw h. alive on Apr 12 1923
and that death occurred on the date stated above, at 4 P. m.
The CAUSE OF DEATH* was as follows:
Pneumonia 91
(duration) yrs. mos. ds.
CONTRIBUTORY (Secondary) Cirrhosis
(duration) yrs. mos. ds.
18 Where was disease contracted if not at place of death? —
Did an operation precede death? — Date of —
Was there an autopsy? —
What test confirmed diagnosis? —
(Signed) [illegible] M. Dr.
(Address) ANNISTON, ALA.

*State the DISEASE CAUSING DEATH, or in deaths from VIOLENT CAUSES, state (1) MEANS AND NATURE OF INJURY, and (2) whether ACCIDENTAL, SUICIDAL, or HOMICIDAL. (See reverse side for additional information.)

19 PLACE OF BURIAL, CREMATION, or REMOVAL: Golden Springs. April 15, 1923
DATE OF BURIAL: 192
20 UNDERTAKER: SMITH & USREY UNDERTAKING CO.
ADDRESS: ANNISTON, ALA.

I, Forest E. Ludden, Ed.D., State Registrar of Vital Statistics, certify this is a true and exact copy of the original certificate filed in the Bureau of Vital Statistics, State of Alabama, Department of Public Health, Montgomery, AL, and have caused the official seal of the Bureau of Vital Statistics to be affixed.

July 23, 1985 Forest E. Ludden, Ed.D.
Forest E. Ludden, Ed.D., State Registrar

17

CERTIFICATE OF DEATH

STATE OF ALABAMA—BUREAU OF VITAL STATISTICS
STATE BOARD OF HEALTH

File No. for State Registrar Only. 304

1 PLACE OF DEATH County Calhoun
Town or City of Oxford No. ____ St. ____ Ward ____
(If death occurred in a hospital or institution, give its NAME instead of street and number)

2 FULL NAME James Harlson Golden
(a) Residence. No Oxford R 7 D. St., ____ Ward. ____
(Usual place of abode) (If nonresident, give city or town and State)
Length of residence in city or town where death occurred yrs. mos. ds. How long in U. S., if of foreign birth? yrs. mos. ds.

PERSONAL AND STATISTICAL PARTICULARS

3 SEX: male
4 COLOR OR RACE: white
5 SINGLE, MARRIED, WIDOWED, OR DIVORCED (Write the word): married
6 If married, widowed, or divorced HUSBAND of (or) WIFE of

DATE OF BIRTH (month, day, and year)

AGE Years	Months	Days	If LESS than 1 day, ____ hrs. or ____ min.
73	5	9	

OCCUPATION OF DECEASED
(a) Trade, profession or particular kind of work Farmer
(b) General nature of industry, business, or establishment in which employed (or employer)
(c) Name of employer

BIRTHPLACE (city or town) Cleburne Co.
(State or country) Alabama

10 NAME OF FATHER Allard Golden

11 BIRTHPLACE OF FATHER (city or town)
(State or country)

12 MAIDEN NAME OF MOTHER Thirsey Price

13 BIRTHPLACE OF MOTHER (city or town) Cleburne Co.
(State or country)

Informant
(Address)

Filed ____ 19 ____ Registrar

MEDICAL CERTIFICATE OF DEATH

16 DATE OF DEATH (month, day, and year) Feb-17 1918

17 I HEREBY CERTIFY, That I attended deceased from Feb 6 1918 to Feb 17 1918
that I last saw h____ alive on ____ 19____
and that death occurred, on the date stated above, at ____ m.

The CAUSE OF DEATH* was as follows:
Paralysis

(duration) ____ yrs. ____ mos. ____ ds.

CONTRIBUTORY (Secondary)
(duration) ____ yrs. ____ mos. ____ ds.

18 Where was disease contracted if not at place of death?
Did an operation precede death? No Date of
Was there an autopsy?
What test confirmed diagnosis?

(Signed) L. L. Underwood M. D.
19 (Address) Anniston Ala

*State the DISEASE CAUSING DEATH, or in deaths from VIOLENT CAUSES, state (1) MEANS AND NATURE OF INJURY, and (2) whether ACCIDENTAL, SUICIDAL, or HOMICIDAL. (See reverse side for additional information.)

19 PLACE OF BURIAL, CREMATION, or REMOVAL: Golden Springs
DATE OF BURIAL 19

20 UNDERTAKER
ADDRESS

1840 Laurens SC (No Town Name)

persons within the division allotted to Willis Brown

HEADS OF FAMILIES.													FREE COLORED					
FEMALES.													MALES.					
Under 5	5 under 10	10 under 15	15 under 20	20 under 30	30 under 40	40 under 50	50 under 60	60 under 70	70 under 80	80 under 90	90 under 100	100 and upwards	Under 10	10 under 24	24 under 36	36 under 55	55 under 100	100 and upwards
					0													
							1											
2	2				1													
							1											
				1								1						
2		1	1		1													
1	1			1														
								1										
1	1	3			1											1		1
		2				1												
1		1	1	1		1												
				1														
1	1			1														
			1				1											
1					1													
							1											
									1									
	1	2	1		1													
				1		1	1	1										
				1														
				1				1										
			1	1														

(No. 4.) **SCHEDULE of the whole number o**

Name of County, City, Ward, Town, Township, Parish, Precinct, or District	NAMES OF HEADS OF FAMILIES.	FREE WHITE PERSONS, IN												
		MALES												
		Under 5	5 to 10	10 to 15	15 to 20	20 to 30	30 to 40	40 to 50	50 to 60	60 to 70	70 to 80	80 to 90	90 to 100	100 and upwards
Family Method	[illegible] Church							1						
	B. [illegible] Bisson		1				1							
	Benjamin Simmons								1	1				
	Edwards Simmons	3				1								
	David Parks	2	1	1	1			1						
	Samuel Walter	1	3					1						
	Samuel Hamilton		1			1	1							
	Thomas Coates	1						1						
	Enoch Simmons			1					1					
	James Boyd		1			1	1		1	1				
	Alland Golding	1				1								
	Abram Phillips						1							
	Candes Hudson			1										
	Ezekiel Stone	2		2			1							
	Wm. Solomon			1	3	1					1			
	Ann Jones					1								
	Reuben Whitney													
	Hamilton Simmons						1		1					
	Ephr. Box	1					1							
	Noah Stone					1								

1870 CALHOUN CO ALA

	Chas	19	M	W	farm laborer
	Charles	16	M	W	" "
	Hester	13	M	W	at School
	Lula	10	F	W	" "
	E.G.	5	M	W	
	G.T.	2	M	W	
145	Dearmond J.B.	18	M	W	farmer
	Lou C.	19	F	W	wife
	G.P.	5	M	W	
	Stacy	2	F	W	
146	Golden Alex	55	M	W	farm laborer
	T.C.	25	F	W	wife
	Elias	19	M	W	at home
	A.P.	19	M	W	farm laborer
	M.A.	16	M	W	" "
	M.L.	14	F	W	at home
	M.G.	12	F	W	" "
	S.M.	11	M	W	" "
	Thos.	8	M	W	" "
147	Bailey Eugene	35	M	W	carpenter
	E.M.	25	F	W	wife
	Lucy	1	F	W	at home
	Mr				
	Benny				
148	Elston W.L.				carpenter
	Mary				wife

1860 Alabama

[illegible]

Post Office [illegible]

Dwelling-houses, in order of visitation.	Families, in order of visitation.	The name of every person whose usual place of abode on the first day of June, 1860, was in this family.	Age	Sex	Color, white, black, or mulatto	Profession, Occupation, or Trade of each person, male and female, 15 years of age.
1	2	3	4	5	6	7
		Cynthia Brown	68	F		
	440	Mark Green	10	M		Farmer
		Charles	23	F		
		George W.	21	M		Farmer
		Joseph	15	M		
		John W.	12	M		
		Ellen J.	10	F		
		Sarah R.	8	M		
		Wm. A.	6	M		
		Mary E.	4	F		
		Martha J.	1	F		
		Andrew	5	M		
	441	John Dawson	62	M		Farmer
		Olive	55	F		
	442	James [illegible]	21	M		Farmer
	443	[illegible]	26	F		Housework

Randolph Co. Ala
1850

		Martha Payne	16	F		
		John T Payne	15	M		
		Eliza Payne	13	F		
		Julia Payne	11	F		
		William E Payne	10	M		
		Josiah Payne	8	M		
		Marcet Payne	4	M		
		Peter Payne	2	M		
251	251	Allen Golden	28	M		Farmer
		Theresa Golden	25	F		
		George Golden	9	M		
		Jenny Golden	7	M		
		John Golden	5	M		
		Ellen Golden	2	F		
252	252	Abner Allen	41	M		Mechanic
		Nancy Allen	35	F		
		Elizabeth Allen	13	F		
		John Allen	12	M		
		Thomas Allen	11	M		
		Susan Allen	9	F		
		Jane Allen	5	F		
		James Allen	3	M		
		Sam Pleasant	36	M		
253	253	Julia Pleasant	26	F		Mechanic
		William Pleasant	10	M		
		Frances Pleasant	8	F		
		Sarah Pleasant	6	F		

1900 Census
Lamar Co. Texas
P. 225

Colton
of
E.D. 73
Sheet 22A

4146	Hilliard, Mrs	son	W	M	Jan	1888	12	S					Ga
	Mary	daugh	W	F	Aug	1893	6	S					Te
	Vernon	son	W	M	Jan	1897	3	S					Te
	Colbert	son	W	M	Apr	1899	1	S					Te
4147	Jones, W. B.	Head	W	M	May	1857	43	M	24				Ar
	Amanda	wife	W	F	Apr	1861	39	M	24	9	8		Ar
	W. B.	son	W	M	Jan	1881	19	S					Tex
	Claude	son	W	M	Feb	1885	17	S					Tex
	Ned	son	W	M	Jan	1887	13	S					Tex
	Effie	daugh	W	F	June	1889	10	S					Tex
	Dotty	dau	W	F	Jan	1893	7	S					Tex
	Ernest	son	W	M	Dec	1897	2	S					Tex
	Earl	son	W	M	Dec	1897	2	S					Tex
4148	Jones, R. B.	Head	W	M	Oct.	1856	43	M	17				Ga
	M. G.	wife	W	F	—	1866	34	M	17	4	3		Ten
	Rufus	son	W	M	Jan	1890	10	S					Tex
	Beulah	daugh	W	F	Nov	1892	7	S					Tex
	Leda	daugh	W	F	Jan	1896	4	S					Tex
	J. B.	cousin	W	M	May	1875	15	S					Ar
4149	Skaggs, D. A.	Head	W	M	Dec.	1845	55	M	37				Ky
	M. A.	wife	W	F	Mch	1848	52	M	37	9	4		Ky
4150	Cockbrook, Jno.	Head	W	M	June	1858	41	M	22				Ten
	K. C.	wife	W	F	Jan	1850	50	M	22	7	5		Ten
	Bernie	son	W	M	Feb	1879	21	S					Tex
	Joe	son	W	M	Feb	1882	18	S					Tex
	Albert	son	W	M	Nov	1883	16	S					Tex
	Tony	son	W	M	Jan	1887	12	S					Tex
	J. B.	son	W	M	Dec	1890	9	S					Tex
4151	Mason, J. M.	Head	W	M	Dec	1863	36	M	10				Tex
	L. O.	wife	W	F	Nov.	1868	41	M	10	2	2		Ten
	Robt. L.	son	W	M	Mch	1891	9	S					Tex
	Cordie E.	daugh	W	F	Aug	1893	6	S					Tex
4152	Foster, C. H.	Head	W	M	Jan	1872	28	M	10				Ar
	Mattie	wife	W	F	Jan	1876	24	M	10	4	3		Ar
	Sam	son	W	M	Sept.	1891	8	S					Ar
	Roy	son	W	M	Feb	1897	3	S					Ar
	Ada	daugh	W	F	Feb	1899	1	S					Tex
4153	Lowrimore, W. A.	Head	W	M	Mch	1844	55	M	33				Ala
	M. E.	wife	W	F	Dec	1850	50	M	33	6	4		S.C.
	A. G.	son	W	M	Sept.	1882	17	S					Ala
	J. N.	son	W	M	Mch	1887	13	M	2				Ala
	Archel	d-in-law	W	F	—	1879	21	M	2				Ala
4154	Lindsey, Jno.	Head	W	M	June	1856	43	M	13				Miss
	Nora	wife	W	F	Feb	1869	31	M	13	3	3		La
	M. E.	daugh	W	F	Nov.	1887	12	S					Ark
	A. B.	daugh	W	F	July	1893	6	S					Ark
	William	daugh	W	F	Sept	1897	1	S					Ark
4155	Woodruff, R. E. L.	Head	W	M	Oct.	1870	29	M	7				Miss
	Ella	wife	W	F	Aug	1875	24	M	7	2	2		Miss
	Lucien	son	W	M	Sept	1894	5	S					Tex

Lindsey
S?

1900 Census
Lamar Co. Texas
P. 225

Cotton
E.D. 73
Sheet 22A

1446	Hilkins, Mrs	son	W	M	Jan	1885	21	S					Ga	Tenn	Tenn			Farm Labor						
	Mary	daugh	W	F	Aug	1893	6	S					Tenn	Tenn	Tenn									
	Vernon	son	W	M	Jan	1897	3	S					Texas	Tenn	Tenn									
	Colbert	son	W	M	Apr	1894	1	S					Texas	Tenn	Tenn									
1447	Jones, W. B.	Head	W	M	May	1857	43	M	24				Ark											
	Amanda	wife	W	F	Apr	1861	39	M	24	9	8		Ark	Ala	Miss			Farmer	3					
	W. B.	son	W	M	Jan	1881	19	S					Texas	Ark	Ark									
	Claude	son	W	M	Feb	1890	10	S					Texas	Ark	Ark			Farmer	3					
	Ned	son	W	M	Jan	1887	13	S					Texas	Ark	Ark			At school						
	Effie	daugh	W	F	June	1889	10	S					Texas	Ark	Ark			At school						
	Perry	son	W	M	Jan	1893	7	S					Texas	Ark	Ark			At school						
	Ernest	son	W	M	Dec	1897	2	S					Texas	Ark	Ark									
	Earl	son	W	M	Dec	1897	2	S					Texas	Ark	Ark									
1448	Jones, R. B.	Head	W	M	Oct	1856	43	M	17				Ark	Tenn	Tenn			Farmer						
	M. G.	wife	W	F		1866	34	M	17	4	3		Tenn		Va									
	Rufus	son	W	M	Jan	1890	10	S					Texas	Ark	Tenn			At school						
	Beulah	daugh	W	F	Nov	1892	7	S					Texas	Ark	Tenn									
	Leda	daugh	W	F	Jan	1896	4	S					Texas	Ark	Tenn									
	J. B.	cousin	W	M	May	1855	45	S					Ark	Tenn	Ark			Farm Labor	4					
1449	Skaggs, R. A.	Head	W	M	Dec	1845	55	M	37				Ky	Va	NC.			Farmer	3					
	M. A.	wife	W	F	Feb	1848	52	M	37	9	4		Ky	NC	Ky									
1450	Cockbrook, Jno	Head	W	M	June	1858	41	M	22				Tenn	NC	NC.			Farmer	3					
	K. C.	wife	W	F	Jan	1850	50	M	22	7	5		Tenn	Tenn	Tenn									
	Berney	son	W	M	Feb	1899	1	S					Texas	Tenn	Tenn									
	Jos.	son	W	M	Feb	1892	8	S					Texas	Tenn	Tenn			Farm Labor						
	Albert	son	W	M	Nov	1883	16	S					Texas	Tenn	Tenn			"	3					
	Tony	son	W	M	Jan	1888	12	S					Texas	Tenn	Tenn			"	3					
	J. B.	son	W	M	Nov	1890	9	S					Texas	Tenn	Tenn			At school						
1451	Nixon, J. W.	Head	W	M	Dec	1863	36	M	10				Texas	Tenn	Tenn			At school						
	L. O.	wife	W	F	Nov	1884	41	M	10	2	2		Tenn	Tenn	Tenn			Farmer	2					
	Robt. L.	son	W	M	Mch	1891	9	S					Texas	Texas	Tenn									
	Cordie E.	daugh	W	F	Aug	1893	6	S					Texas	Texas	Tenn			At school	3					
1452	Foster, C. H.	Head	W	M	Jan	1872	28	M	10				Ark	Ga	Ga			Farm Labor	3					
	Manilla	wife	W	F	Jan	1876	24	M	10	4	3		Ark	SC.	Ark									
	Sam.	son	W	M	Sept	1891	8	S					Ark	Ark	Ark			At school						
	Roy	son	W	M	Feb	1897	3	S					Ark	Ark	Ark									
	Ada	daugh	W	F	Feb	1894	5	S					Texas	Ark	Ark									
1453	Lowrimore, W. B.	Head	W	M	Mch	1844	55	M	33				Ala	Ga	Ala			Farmer	3					
	M. E.	wife	W	F	Dec	1850	50	M	33	6	4		SC	SC	Ga									
	A. G.	son	W	M	Sept	1882	17	S					Ala	Ala	SC			Farm Labor	4					
	J. N.	son	W	M	Mch	1877	23	M	2				Ala	Ala	SC			Farmer	3					
	Rachel	d-in-law	W	F	—	1879	21	M	2				Ala	Ala	Ala									
1454	Lindsey, Jno.	Head	W	M	June	1856	43	M	13				Miss	Miss	Miss			Farmer	2					
	Mattie	wife	W	F	Feb	1869	31	M	13	3	3		La	Miss	Ga									
	M. E.	daugh	W	F	Nov	1891	12	S					Ark	Miss	Ga			At school						
	A. B.	daugh	W	F	July	1893	6	S					Ark	Miss	Ga									
	William	daugh	W	F	Sept	1898	1	S					Ark	Miss	Ga									
1455	Woodruff, A. E.	Head	W	M	Oct	1870	29	M	7				Miss					Farmer	2					
	Ella	wife	W	F	Aug	1875	24	M	7	2	2		Miss	Miss	Miss									
	Eudora	daugh	W	F	Sept	1894	5	S					Texas	Miss	Miss									

Lindsey
S?

S OF THE UNITED STATES. B

No. 1.—POPULATION.

Enumeration District No. 3 2

Name of Institution X

X

ne, 1900. P McCurdy

4 00	Miss	Miss					
1 00				Farmer			
4 00	Tenn	Mo					
4 00	Miss	Texas		At school			
4 00	Miss	Texas					
4 00	Miss	Texas					
1 00	—	—		Farmer			
1 00	—	—		Day labor			
a	Ohio	Ala					
4 00	Ohio	Ala					
4 00	Ohio	Ala					
4 00	Ohio	Ala					
m	—	—		Farmer			
a	Ala	Ky.					
4 00	Tenn	Ala		At school			
4 00	Tenn	Ala		At school			
4 00	Tenn	Ala		At school			
4 00	Tenn	Ala		At school			
y.	Vermont	Conn.		Day labor			
dr	—	—					
	—	—		Farm labor			
n	Pa.	Ala		" "			
n	Pa.	Ala		" "			
1 00	Pa.	Ala					
n	Pa.	Ala					
Va	—			Farmer			
00	Tenn	Mo.					
4 00	Va	Texas					
1 00	Va	Texas					
0	Tenn	Tenn		Landlord			
00	Ky	Ky		Farmer			
	Ga	Ga					
00	Texas	Ga					
n				Farmer			
00	Tenn	Mo					
00	—	—		Farm labor			
m	—	—		Farm labor			
	Ga	Ga					
00	Tenn	Ga		Farm labor			
00	Tenn	Ga					
	Va	Va		Farm labor			

STATE OF TEXAS

CERTIFICATE OF DEATH

STATE FILE NO. 49142

TEXAS DEPARTMENT OF HEALTH — BUREAU OF VITAL STATISTICS

1. PLACE OF DEATH
a. COUNTY: Dallas
b. CITY OR TOWN (If outside city limits, give precinct no.): Dallas
c. LENGTH OF STAY in I b.: 32 Yrs
d. NAME OF HOSPITAL OR INSTITUTION (If not in hospital, give street address): 1502 Seegar
e. IS PLACE OF DEATH INSIDE CITY LIMITS? YES [X] NO [ ]

2. USUAL RESIDENCE (Where deceased lived. If institution: residence before admission)
a. STATE: Texas
b. COUNTY: Dallas
c. CITY OR TOWN (If outside city limits, give precinct no.): Dallas
d. STREET ADDRESS (If rural, give location): 1502 Seegar
e. IS RESIDENCE INSIDE CITY LIMITS? YES [X] NO [ ]
f. IS RESIDENCE ON A FARM? YES [ ] NO [X]

3. NAME OF DECEASED (Type or print): (a) First: Mrs Ella (b) Middle: A. (c) Last: Woodruff
4. DATE OF DEATH: Sept. 7, 1959
5. SEX: Female
6. COLOR OR RACE: White
7. Married [X] Never Married [ ] Widowed [ ] Divorced [ ]
8. DATE OF BIRTH: Aug. 21, 1878
9. AGE (In years last birthday): 81 — IF UNDER 1 YEAR: Months, Days; IF UNDER 24 HRS.: Hours, Minutes
10a. USUAL OCCUPATION (Give kind of work done during most of working life, even if retired): House Wife
10b. KIND OF BUSINESS OR INDUSTRY: Retired
11. BIRTHPLACE (State or foreign country): Miss.
12. CITIZEN OF WHAT COUNTRY? U.S.A.
13. FATHER'S NAME: Isaac Wofford
14. MOTHER'S MAIDEN NAME: Francis Hardin
15. WAS DECEASED EVER IN U.S. ARMED FORCES? (Yes, no, or unknown) (If yes, give war or dates of service)
16. SOCIAL SECURITY NO.
17. INFORMANT: Mrs Verda Williams (Daughter)

MEDICAL CERTIFICATION

18. CAUSE OF DEATH [Enter only one cause per line for (a), (b), and (c).]
PART I. DEATH WAS CAUSED BY:
IMMEDIATE CAUSE (a) Cardiac Decompensation — INTERVAL BETWEEN ONSET AND DEATH: 1 week
Conditions, if any, which gave rise to above cause (a), stating the underlying cause last.
DUE TO (b) Carcinoma of Esophagus — 3 mo
DUE TO (c)
PART II. OTHER SIGNIFICANT CONDITIONS CONTRIBUTING TO DEATH BUT NOT RELATED TO THE TERMINAL DISEASE CONDITION GIVEN IN PART I(a): Malnutrition - Cirrhosis
19. WAS AUTOPSY PERFORMED? YES [ ] NO [X]
20a. ACCIDENT [ ] SUICIDE [ ] HOMICIDE [ ]
20b. DESCRIBE HOW INJURY OCCURRED. (Enter nature of injury in Part I or Part II of Item 18.)
20c. TIME OF INJURY: Hour a.m. p.m. Month Day Year
20d. INJURY OCCURRED: WHILE AT WORK [ ] NOT WHILE AT WORK [ ]
20e. PLACE OF INJURY (e.g., in or about home, farm, factory, street, office building, etc.)
20f. CITY, TOWN, OR LOCATION — STATE

TEXAS DEPARTMENT OF HEALTH
REC'D OCT 9 1959
BUREAU OF VITAL STATISTICS

21. I hereby certify that I attended the deceased from January 1 1959 to Sept 7 1959 and last saw the deceased alive on Sept 7 1959. Death occurred at 1 p.m. on the date stated above, and to the best of my knowledge, from the causes stated.
22a. SIGNATURE: Hy Green (Degree or title) MD
22b. ADDRESS: 5511 Hudson - Dallas
22c. DATE SIGNED: 9-10-59
23a. BURIAL, CREMATION, REMOVAL (Specify): Burial
23b. DATE: Sept. 8, 1959
23c. NAME OF CEMETERY OR CREMATORY: Grove Hill
23d. LOCATION (City, town, or county) (State): Dallas Dallas Texas
24. FUNERAL DIRECTOR'S SIGNATURE: Macon-Holcomb — Frisco Green
25a. REGISTRAR'S FILE NO.: 4191
25b. DATE REC'D BY LOCAL REGISTRAR: Sept. 7, 1959
25c. REGISTRAR'S SIGNATURE: J.W. Bass By Maurine Lamm — Acting Registrar

VS-112. REV. 1/58

STATE OF TEXAS
COUNTY OF TRAVIS

I HEREBY CERTIFY THAT THE ABOVE IS AN EXACT PHOTOGRAPHIC COPY OF THE ORIGINAL CERTIFICATE FILED IN THE BUREAU OF VITAL STATISTICS, TEXAS DEPARTMENT OF HEALTH, AUSTIN, TEXAS.

ISSUED JAN 03 1984

M. McCarroll

STATE REGISTRAR

G.S. 124652

TWELFTH CENSUS OF THE UNITED STATES.

B

State Texas
County Lamar

SCHEDULE No. 1.—POPULATION.

Township or other division of county Pct 2

Name of incorporated city, town, or village within the above-named division X

Enumerated by me on the 13th day of June, 1900, P Maurer, Enumerator.

Line	Street	House No.	Dwelling No.	Family No.	Name	Relation	Color or race	Sex	Date of birth	Age	Single, married, widowed, divorced	Number of years married	Mother of how many children	Number of these living	Place of birth of this person	Place of birth of father of this person	Place of birth of mother of this person	Occupation	Months not employed	Can read	Can write	Can speak English	Attended school	Owned or rented	Owned free or mortgaged
1																									
51					Diedrich, Ollie	daugh	W	F	May 1891	8	S				Tex	Miss	Miss								
52					Rhodes, Will S	Head	W	M	Sept 1864	35	M	10			Miss	—		Farmer	2						
53					— Cora	wife	W	F	July 1872	21	M	10	3	3	Texas	Tenn	Mo								
54					— Earl	son	W	M	Sept 1890	9	S				Texas	Miss	Texas	At school							
55					— Ione	daugh	W	F	Sept 1892	7	S				Texas	Miss	Texas								
56					— Ernest	son	W	M	May 1896	4	S				Texas	Miss	Texas								
57					— E C	Head	W	M	Mch 1894	1	S				Miss	—	—	Farmer	2						
58					Ellis, Jno	Head	W	M	Sept 1871	28	M	9			Ohio	—	—	Employer							
59					— Sarah	wife	W	F	Sept 1870	29	M	9	3	3	Ala	Ohio	Ala								
60					— H. C.	son	W	M	Oct 1892	7	S				Texas	Ohio	Ala								
61					— Clinton	son	W	M	Nov 1894	6	S				Texas	Ohio	Ala								
62					— Rosie	daugh	W	F	Apr 1899	1	S				Texas	Ohio	Ala								
63					Heard, G. W.	Head	W	M	Feb 1856	44	M	20			Tenn	—	—	Farmer	10						
64					— M.	wife	W	F	June 1850	49	M	20	7	4	Ala	Ala	Ky								
65					— Adelle	son	W	M	July 1883	17	S				Texas	Tenn	Ala	At school							
66					— Lizzie	daugh	W	F	June 1889	10	S				Texas	Tenn	Ala	At school							
67					— Ella	daugh	W	F	Oct 1890	9	S				Texas	Tenn	Ala	At school							
68					— Lennie	son	W	F	Sept 1892	7	S				Texas	Tenn	Ala	At school							
69					Philip, Henry	Head	W	M	Apr 1836	64	M	17			N.Y.	Vermont	Conn.	Gen Labor	6						
70					— Mary	wife	W	F	— 1846	54	M	17	3	2	Tenn	—	—								
71					Dayton, Ella	Head	W	M	July 1862	37	M	15			Pa.	—	—	Farm Labor	4						
72					— J. B.	son	W	M	Mch 1884	6					Ark	Pa.	Ala	" "	4						
73					— Emma E.	daugh	W	F	Oct 1889	10	S				Ark	Pa.	Ala	" "	6						
74					— Emily B	daugh	W	F	Apr 1892	8	S				Miss	Pa.	Ala								
75					— Nettie D.	son	W	M	Aug 1897	2	S				Ark	Pa	Ala								
76					Bonner, O. H.	Head	W	M	Oct 1822	77	M	5			~~Ark~~ Va	—		Farmer	3						
77					— Mary	wife	W	F	Feb 1888	22	M	5	2	2	Texas	Tenn	Mo								
78					— Algernon	son	W	M	July 1896	3	S				Texas	Va	Texas								
79					— Vera	daugh	W	F	Jan 1898	2	S				Texas	Va	Texas								
80					Jones, E. M.	mother-in-law	W	F	Mch 1856	44	S				Mo.	Tenn	Tenn	Nothing							
81					Bradley, W. M.	Head	W	M	Nov 1861	38	M	3			Texas	Ky	Ky	Farmer	3						
82					— Jennie	wife	W	F	Feb 1883	17	M	3	1	1	Ga	Ga	Ga								
83					— Minnie	daugh	W	F	Dec 1898	1	S				Texas	Ga	Ga								
84					Massey, W. T.	Head	W	M	Feb 1866	34	M	6			Tenn			Farmer	2						
85					— L. D.	wife	W	F	Dec 1874	25	M	6	0	0	Texas	Tenn	Mo								
86					Allen, Frank	Boarder	W	M	— 1865	35	S				Texas	—	—	Farm Labor	4						
87					Whatley, G.	Head	W	M	Jan 1870	30	M	12			Tenn	—	—	Farm Labor	3						
88					— Alice	wife	W	F	Jan 1874	26	M	12	3	2	Ga	Ga	Ga								
89					— Lily	daugh	W	F	— 1890	10	S				Texas	Ga	Ga	Farm Labor	4						
90					— Martha	daugh	W	F	Aug 1897	2	S				Texas	Ga	Ga								
91					Cayson, Joe	Boarder	W	M	Sept 1876	23	S				Va	Va	Va	Farm Labor	6						

STATE OF TEXAS

CERTIFICATE OF DEATH

STATE FILE NO. 49142

1. PLACE OF DEATH
a. COUNTY: Dallas
b. CITY OR TOWN (If outside city limits, give precinct no.): Dallas
c. LENGTH OF STAY in I b.: 32 Yrs
d. NAME OF HOSPITAL OR INSTITUTION (If not in hospital, give street address): 1502 Seegar
e. IS PLACE OF DEATH INSIDE CITY LIMITS? YES [X] NO [ ]

2. USUAL RESIDENCE (Where deceased lived. If institution: residence before admission)
a. STATE: Texas
b. COUNTY: Dallas
c. CITY OR TOWN (If outside city limits, give precinct no.): Dallas
d. STREET ADDRESS (If rural, give location): 1502 Seegar
e. IS RESIDENCE INSIDE CITY LIMITS? YES [X] NO [ ]
f. IS RESIDENCE ON A FARM? YES [ ] NO [X]

3. NAME OF DECEASED (Type or print): (a) First: Mrs Ella (b) Middle: A. (c) Last: Woodruff
4. DATE OF DEATH: Sept. 7,1959
5. SEX: Female
6. COLOR OR RACE: White
7. Married [X] Never Married [ ] Widowed [ ] Divorced [ ]
8. DATE OF BIRTH: Aug. 21,1878
9. AGE (In years last birthday): 81
IF UNDER 1 YEAR: Months / Days
IF UNDER 24 HRS.: Hours / Minutes
10a. USUAL OCCUPATION (Give kind of work done during most of working life, even if retired): House Wife
10b. KIND OF BUSINESS OR INDUSTRY: Retired
11. BIRTHPLACE (State or foreign country): Miss.
12. CITIZEN OF WHAT COUNTRY? U.S.A.
13. FATHER'S NAME: Isaac Wofford
14. MOTHER'S MAIDEN NAME: Francis Hardin
15. WAS DECEASED EVER IN U.S. ARMED FORCES? (Yes, no, or unknown) (If yes, give war or dates of service)
16. SOCIAL SECURITY NO.
17. INFORMANT: Mrs Verda Williams (Daughter)

MEDICAL CERTIFICATION

18. CAUSE OF DEATH [Enter only one cause per line for (a), (b), and (c).]
PART I. DEATH WAS CAUSED BY:
IMMEDIATE CAUSE (a) Cardiac Decompensation — INTERVAL BETWEEN ONSET AND DEATH: 1 week
Conditions, if any, which gave rise to above cause (a), stating the underlying cause last.
DUE TO (b) Carcinoma of Esophagus — 3 mo
DUE TO (c)
PART II. OTHER SIGNIFICANT CONDITIONS CONTRIBUTING TO DEATH BUT NOT RELATED TO THE TERMINAL DISEASE CONDITION GIVEN IN PART I(a): Malnutrition - Cachexia
19. WAS AUTOPSY PERFORMED? YES [ ] NO [X]
20a. ACCIDENT [ ] SUICIDE [ ] HOMICIDE [ ]
20b. DESCRIBE HOW INJURY OCCURRED. (Enter nature of injury in Part I or Part II of Item 18.)
20c. TIME OF INJURY: Hour a.m. p.m. Month Day Year
20d. INJURY OCCURRED: WHILE AT WORK [ ] NOT WHILE AT WORK [ ]
20e. PLACE OF INJURY (e.g., in or about home, farm, factory, street, office building, etc.)
20f. CITY, TOWN, OR LOCATION / COUNTY / STATE

TEXAS DEPARTMENT OF HEALTH
REC'D OCT 9 1959
BUREAU OF VITAL STATISTICS

21. I hereby certify that I attended the deceased from January 1 1959 to Sept 7 1959 and last saw the deceased alive on Sept 7 1959. Death occurred at 1 p.m. on the date stated above, and to the best of my knowledge, from the causes stated.
22a. SIGNATURE: Hugh Green (Degree or title) MD
22b. ADDRESS: 5311 Hudson - Dallas
22c. DATE SIGNED: 9-16-59
23a. BURIAL, CREMATION, REMOVAL (Specify): Burial
23b. DATE: Sept. 8,1959
23c. NAME OF CEMETERY OR CREMATORY: Grove Hill
23d. LOCATION (City, town, or county) (State): Dallas Dallas Texas
24. FUNERAL DIRECTOR'S SIGNATURE: Macon-Holcomb — Russel Green
25a. REGISTRAR'S FILE NO.: 4191
25b. DATE REC'D BY LOCAL REGISTRAR: Sept. 7,1959
25c. REGISTRAR'S SIGNATURE: J.W. Bass By Maurene Lamm Acting Registrar

TEXAS DEPARTMENT OF HEALTH — BUREAU OF VITAL STATISTICS

VS-112. REV. 1/58

STATE OF TEXAS
COUNTY OF TRAVIS

I HEREBY CERTIFY THAT THE ABOVE IS AN EXACT PHOTOGRAPHIC COPY OF THE ORIGINAL CERTIFICATE FILED IN THE BUREAU OF VITAL STATISTICS, TEXAS DEPARTMENT OF HEALTH, AUSTIN, TEXAS.

ISSUED JAN 03 1984

M. Carroll

STATE REGISTRAR

all others 80
80-2-80

1880 Census Sumner Co. Miss
ED 176 G.S. 1254664 p. 376

Received August 30, 80

Page No. X

Supervisor's Dist No. 1

Enumeration Dist No. 176

Note A.—The Census Year begins June 1, 1879, and ends May 31, 1880.

Note B.—All persons will be included in the Enumeration who were living on the 1st day of June, 1880. No children will be included BORN SINCE June 1, 1880, will be OMITTED. Members of Families who have DIED SINCE June 1, 1880, will be INCLUDED.

Note C.—Questions Nos. 23, 24, 28 and 29 are not to be asked in relation to persons under 10 years of age.

376

SCHEDULE 1.—Inhabitants in Supervisors Dist. No. 1, in the County of Sumner, State of Miss

enumerated by me on the 28th day of June, 1880.

Jno M Moore
Enumerator

Name of Street	House Number	Dwelling-house numbered in the order of visitation	Family numbered in order of visitation	The Name of each Person whose place of abode, on the 1st day of June, 1880, was in this family.	Relation to head of family	Color (White, B, Black, M, Mulatto, Chi, Chinese, Ind, Indian)	Sex (M, Male, F, Female)	Age at last birthday prior to June 1, 1880. If under 1 year, give months in fractions, thus: 6/12	Is sick or disabled so as to be unable to attend to ordinary business or duties?	Relationship of each person to the head of this family, whether wife, son, daughter, servant, boarder, or other.	Marital Condition. Married	Single	Widowed	Married during the Census year, yes or no	Occupation, Trade or Profession of each person, male or female.	Number of months this person has been unemployed during the Census year.	Is the person (on the day of the Census) sick or temporarily disabled, so as to be unable to attend to ordinary business or duties? If so, what is the nature of disability?	Deaf and Dumb	Blind	Idiotic	Insane	Mulatto, Quadroon, Octoroon, or Chinese Mulatto, yes or no	Attended school within the Census year, yes or no	Cannot read, yes or no	Cannot write, yes or no	Place of Birth of this person, naming the State or Territory of United States, or the Country, if of foreign birth.	Place of Birth of the Father of this person, naming the State or Territory of United States, or the Country, if of foreign birth.	Place of Birth of the Mother of this person, naming the State or Territory of United States, or the Country, if of foreign birth.
					1	2	3	4	5	6	7	8	9	10	11	12	13	14	15	16	17	18	19	20	21	22	23	24	25	26
				James R Jones																										
				[illegible]	H	M	M	60				1				Machine Shop											Alabama	Ala	Ala
				Mary E	W	F	F	61		Wife		1				Keeping House									1	1	Alabama	Ga	SC
				Mary E	W	F	F	16		daughter		0				No Occupation									1	1	Mississippi	Ala	Ala
				Albert L	W	M	M	11		Son						At Home									1	1	Mississippi	Ala	Ala
				Enoch Morgan	W	M	M	30				1				Farmer											Mississippi	SC	SC
				Caroline	W	F	F	58		Wife		1				Keeping House									1	1	Mississippi	SC	SC
				Frederick E	W	M	M	6		Son																	Mississippi	Miss	Miss
				Elbert	W	M	M	4		Son																	Mississippi	Miss	Miss
				Mary M	W	F	F	6	Feb	daughter																	Mississippi	Miss	Miss
				Clifford Nathan M	W	M	M	22 6/12				1				Farmer											Mississippi	SC	SC
				Francis	W	F	F	20		Wife		1				Keeping House											Mississippi	Ala	Ala
				Ella	W	F	F	1		daughter																	Mississippi	Miss	Miss
				Murray Jno D	W	M	M	46				1				Engineer											Alabama	SC	SC
				Elizabeth	W	F	F	40		Wife		1				Keeping House											Georgia	Ala	SC
				Josephine	W	F	F	18		daughter						No Occupation											Alabama	Ala	Ga
				Nancy E	W	F	F	15		daughter						No Occupation											Alabama	Ala	Ga
				Robert H	W	M	M	11		Son						At Home									1	1	Alabama	Ala	Ga

all fathers 80
ED 176

1880 Census Sumner Co. Miss
G.S. 1254664 p. 376

Page No. XX
Supervisor's Dist. No. 1
Enumeration Dist. No. 176

Received August 30, 80

Note A.—The Census Year begins June 1, 1879, and ends May 31, 1880.
Note B.—All persons will be included in the enumeration who were living on the 1st day of June, 1880. No children will be included born since June 1, 1880, will be OMITTED. Members of families who have DIED SINCE June 1, 1880, will be INCLUDED.
Note C.—Questions Nos. 13, 14, 23 and 28 are not to be asked in relation to persons under 10 years of age.

378

SCHEDULE 1.—Inhabitants in Supervisor's Dist. No. 1, in the County of Chickasaw, State of Miss.

enumerated by me on the 28th day of June, 1880.

Wm M Crosby
Enumerator

Name	Relation	Value	Occupation	Sex	Race	Age	Birthplace	Father's Birthplace	Mother's Birthplace
James R Jones				M	W	60			
[illegible]			Northern Mill	M	W	60	1820	Alabama	Ala
Lucy C Wife			Keeping House	F	W	61	1819	Alabama	Ga
Mary E			No Occupation	F	W	16	1864	Mississippi	Ala
Albert L			At Home	M	W	11	1869	Mississippi	Ala
Lincoln M			Farmer	M	W	30	1850	Mississippi	SC
Caroline			Keeping House	F	W	58	1842	Mississippi	SC
Estelle E				M	W	6	1874	Mississippi	Miss
Elbert				M	W	4	1876	Mississippi	Miss
Mary M				F	W	6 mo	Feb	Mississippi	Miss
Tipton Nathan M			Farmer	M	W	30	1854	Mississippi	SC
Francis			Keeping House	F	W	20	1860	Mississippi	Ala
Ella				F	W	1	1878	Mississippi	Miss
Murray Jno R			Engineer	M	W	46	1834	Alabama	SC
Eliza			Keeping House	F	W	40	1840	Georgia	Ala
Josephine			No Occupation	F	W	18	1862	Alabama	Ala
Nancy E			No Occupation	F	W	15	1865	Alabama	Ala
John H			At Home	M	W	11	1869	Alabama	Ala
Lorenzo				M	W	9	1871	Alabama	Ala
Jasper C				M	W	7	1873	Alabama	Ala
Savana C				F	W	4	1876	Arkansas	Ala
Georgia				F	W	1 mo	Jun	Mississippi	Ala
Lincoln Tina			No Occupation	F	W	28	1852	Alabama	Ala
Jeanie			mother from Ga. none of children born in Ga.	F	W	5	1875	Alabama	Ala
Cornelia				F	W	3 12	Jun	Mississippi	Ala
Simms Eli C			Farmer	M	W	30	1850	Mississippi	SC
Emily J			Keeping House	F	W	25	1857	Mississippi	Ala
Cooper Andrew C			Wheelwright	M	W	61	1819	Carolina	SC
Teresa			Keeping House	F	W	58	1822	Carolina	SC
Emma			No Occupation	F	W	25	1855	Mississippi	SC
Rebecca			No Occupation	F	W	23	1857	Mississippi	SC
Amanda			At Home	F	W	21	1859	Mississippi	SC
Cornelia			At Home	F	W	19	1861	Mississippi	SC
Lewis			Laborer	M	W	17	1863	Mississippi	SC
Court Day Mary			Keeping House	F	W	35	1845	Mississippi	SC
James H			Northern Mill	M	W	18	0	Mississippi	Miss
Virginia			No Occupation	F	W	14		Mississippi	Miss
William C				M	W	12		Mississippi	Miss
Mary A			At School	F	W	10		Mississippi	Miss
Lydia B				F	W	8		Mississippi	Miss
Samuel W				M	W	6		Mississippi	Miss
Josephine				F	W	4		Mississippi	Miss
Margaret				F	W	1		Mississippi	Miss
Mott Allen T			Farmer	M	W	26		Mississippi	Ga
Margie			Keeping House	F	W	16		Mississippi	Ga
[illegible]			Northern Mill	M	W	25		Mississippi	Ala
Thomas W T			Keeping House	F	W	26		Mississippi	Miss
Alice G				F	W	1		Mississippi	Miss
Mattie E				F	W	8		Mississippi	Miss
Carlendulf				F	W	7 mo	Apr	Mississippi	Miss

Note 1.—Enumerators to enter in columns 8, 10, 11, 12, 13 to 20, no affirmative mark only will be sufficient. N.B. Instead of the usual practice, in the case of children, precedence is given to the male sex, when the issue is "Twin" or "Triplets".
Note 2.—Question No. 14 will only be asked in cases where an affirmative answer has been given either to question 13 or to question 15.
Note 3.—Question No. 16 will only be asked in cases where a gainful occupation has been returned in response to question 15.
Note 4.—In column 7 an abbreviation for the name of the month may be used, as Jan., Feb., Mar.

		Crowder	M	M	9	1871	Son																	Alabama	Ala	Ga
		Jasper C	M	M	7	1873	Son																	Alabama	Ala	Ga
Indiana		Samuel C	M	F	4	1876	daughter																	Arkansas	Ala	Ga
Georgia		Georgia A	B	F	3/12	Jun	daughter																	Mississippi	Ala	Ga
		Lacock Lina	M	F	28	1852	Niece	1			No occupation													Alabama	Ala	Ga
		Deance	M	F	5	1875	Grandchild				mother from Ga													Alabama	Ala	Ga
Cornelia		Cornelia	M	F	5/12	Jun	Grandchild																	Mississippi	Ala	Ga
		Simms Eli C	M	M	22	1850			1		Grocer													Mississippi	SC	SC
		Emily J	M	F	23	1857	Wife		1		Keeping house													Mississippi	Ga	Miss
		Cooper Andrew C	M	M	61	1819			1		Wheel Smith													Carolina	SC	SC
		Jane	M	F	58	1822	Wife		1		Keeping house													Carolina	SC	SC
		Emma	M	F	23	1855	daughter		1		No Occupation													Mississippi	SC	SC
		Rebecca	M	F	23	1857	daughter		1		No occupation													Mississippi	SC	SC
		Amanda	M	F	21	1859	daughter		1		At Home													Mississippi	SC	SC
		Cornelia	M	F	19	1861	daughter		1		At Home													Mississippi	SC	SC
		Lewis	M	M	17	1863	Son		1		Laborer													Mississippi	SC	SC
		Crawford Mary	M	F	35	1845			(1)		Keeping house													Mississippi	(SC)	(Ala)
		James H	M	M	18	0	Son	1			Work in Mill													Mississippi	Ala	Miss
Virginia		Virginia	M	F	14		daughter	1			No occupation													Mississippi	Ala	Miss
		William C	M	M	10		Son																	Mississippi	Ala	Miss
		Mary A	M	F	10		daughter				At School													Mississippi	Ala	Miss
		Lydia B	M	F	8		daughter																	Mississippi	Ala	Miss
		Samuel W	M	M	6		Son																	Mississippi	Ala	Miss
		Josephine	M	F	4		daughter																	Mississippi	Ala	Miss
		Margaret	M	F	1		daughter																	Mississippi	Ala	Miss
		Neil Allen T	M	M	26				1		Farmer													Mississippi	Ga	Ga
		Mary E	M	F	16				1		Keeping house													Mississippi	Ga	Ala
		Williams Allen	M	M	25				1		Work in Mill													Mississippi	Ala	Ala
		Hughes L	M	F	26		Wife		1		Keeping house													Mississippi	Miss	Miss
		Alice G	M	F	1		daughter																	Mississippi	Miss	Miss
		Mattie L	M	F	3		daughter																	Mississippi	Miss	Miss
		Carlenda	M	F	1/12	Apr	daughter																	Mississippi	Miss	Miss

D—1. Nothing written in columns 9, 10, 11, 12, 13 or 14, no information under any of these headings. F. Column 15 blank means no [illegible]. Column 16, when not blank, [illegible]
E—7. Question No. 14 will only be asked in areas where an affirmative answer has been given [illegible] in question 13 or in question 14.
F—8. Question No. 16 will only be asked in areas where a qualified [illegible] has been [illegible] in column 15.
G—In column 7 an abbreviation in the name of the month [illegible]

214 Summit
Schulenburg, Tex.
78956

Dear Melanie,

I seem to be having a terrible time getting this off to you. Sorry.

First let me tell you I am NO TYPIST, so please be forgiving.

I answered Donna Wood's letter, so I will just enclose the origional. I have never tried to copy hand written, on yellow paper, but for some reason this demented mind of mine seems to think it wouldn't copy----Oh well.

Now to the serious stuff.

I have not really researched the Golding branch of the family, as I told you. I have just taken what was easily obtainable. My uncle was chasing a rainbow concerning the Harrison branch, and his Golden information was just enough to get where he wanted to go with the Harrison thing. I know a good bit from my mother and association with the members of her family.

As you can see, I pulled 1840 to 1870 Census records. I did not pull a copy of the 1880 Census, just copied it.

1880 Lamar Co. Texas Census.

Alard Golden		60 yrs.	SC.
Thursa			
Dock	Son	17 yrs.	Ala.
Mary T.	D-in-law	20 yrs.	Ga.
Price Hasten P.	S " "	21 yrs.	Ala.
Mattie	Dau.	20 yrs.	Ala.
Davis C.	Gr. Son	2 yrs.	Ala.
Mary E.	" Dau.	2/12	Ala.
Lackey Geo. A.	" Son	4 yrs.	Ala.

As you can see, I didn't have enough sense to copy everything. (Thursa's age etc.)

My Gr. Grandfather was Allard's and Thursa's second child/
James Harlston Golden.
b.Sept. 8, 1845 (Uncle Jack says Randolph Co.Ala)
d. Feb. 17, 1918

Married
Nancy Mariah Harrison S.C.
b. Jul. 18, 1845
d. Apr. 12, 1923

Children
William Tyrie 2/23/1866 M/ Shady Massey 9/11/1887

Mary Ida 2/25/1868 M/ Barne Fred Presley 2/20/1887

* Charles Norton 4/25/1870 M/ Alice Lucinda Townsend. 1889

Ellen (Sis) 1/15/1872 M/ Eugene Presley (?)

John Wesley 1874

Sam 9/1/1876

Annie 1878 died as infant.

Virginia V. 6/6/1880 M/ Newton Miller
Virginia had a twin who died at birth.

Allie (Lassie) 1/26/1882 M/ Robert Sparks.

This is taken from information gathered by my uncle - He says all children born in Calhoun Co. Ala.

My Grandfater was the second child of James and Nancy.

Charles Norton Golden
b.Apr. 25, 1870
d.Jan. 23, 1930

Married

Alice Lucinda Townsend
b.Sept. 20, 1872 Talladega, Ala.
d.Jan.16, 1949

Children

George Pershing 8/30/1890 Calhoun Co. Ala.
M/ Dessie M. Ashley

James Leroy 2/27/1893 Calhoun Co. Ala.
M/ Bell Sandham

Willie D. (female) 2/2/1895 Calhoun Co. Ala.
M/ H. Fowler

Charles Thedford 11/11/1897 Calhoun Co. Ala.
M/ Vernie Nowl

Mary Thelma 7/12/1899 Lincoln, Ala.
M/J.A. Peach

* Alice Delma 11/19/1903 Anniston -Calhn. Co.Ala.
M/ Tilden Travis
Woodruff

Ida Irene 12/7/1906 Hico Parrish, La.
M/ J.R. Posey

Andrew Jo (uncle Jack) 5/24/1910)Hico Parrish,La.
M/ Nancy Wade

Floyd Harleston 1/5/1913 Hico Parrish, La.
M/ Bellie Allison.

Grandmother had two children die, Freddie and Pauline. I do not know the date or sex on Freddie (I assume a female because of the "ie" ending.)The list says Pauline died age 5yrs.

My parents

Alice DelmaGolden
b.Nov. 19, 1903
d.Jly. 4, 1964

Married

Tilden Travis Woodruff
b.Sept.23,1894 Roxton,Lamar co., Texas
d. Aug. 31, 1961

Children

Melba Ruth 12/30,1926 M/ Earl Anger

* Anna Junnell 1/14/1930 M/ Terence Francis Houlihan

Alice Luella 2/22/1932 M/ Lillard H. Roten

Judith Kaye 1/16/1945 M/ Dale Roberts.

I now spell my middle name Juanell. The pronounciation is like Juanita, but with the spelling as it's supposed to be, everyone pronounced it June.

My sister Alice Luella's name is a combination of both grandmother's names, Alice Lu for Alice Lucinda,Ella was my grandmother Woodruff's name.

Me
b. Jan. 14, 1930
Not dead yet (some would disagree)

Married

Terence Francis Houlihan Watertown S.D.
b.Apr.8, 1929
Same as above.

Children

Terasee Ruthe 11/23/1954 Single
Timothy Travis 9/18/1956 M/#3 Jennie Brown

Alisa Kaye 1/6/1958 M/ William Fredrick Chandler

Christopher Francis 2/10/1959
d. 1/20/1977

This is the Golden History (don't ask why I capitalize that H) as I know.

I really doubt we are of the same line, mostly the names,there's just the one Wm. A. in Allard's group.George and James seem to run thru my line.
We went to Alabama last summer and I have pictures of headstones of some of the Golden. will be happy to send that information to you if you like. My Gr. Grandfather was a Methodist Minester. He had his Church and named the town Golden Springs, Ala. The cemetery is just across the road from the church.There is a modern town building up around the old town and it is still called Golden Springs. They were supposed to have discovered Mineral springs, thus the name. The spring no longer exsist.
Allard is supposed to buried in Paris Texas. I went to where my uncle told me to go, found a headstone titled "Alred" He now tells me that's not it??????????????

While in the process of visiting the cemetery I met the care-taker- He was very helpful and said he would furnish information to anyone sending an SASE. His name is J.T. Blassingame

Evergreen Cemetery Association
Paris, Texas.

He also gave me the name of a lady who is like a town historian.

Elizabeth Booth
Pine Bluff St.
Paris, Tex.

He said the exact number on Pine Bluff was not necessary, everyone in town knew her!

Back to Alred's head stone - it is inscribed -

Alred Golden
Mar. 23, 1814
Died Arpil 7, 1887

Here lies my dear husband(the rest is lost to time) I had to rub to get this.

I'm sure this is skethcy, if anything needs (or you feel there is a connection) expanding, please let me know.

Now the Woodruff group.

As I told you, I haired a "professional" in South Carolina to help me with my line. Andrea stated that Joseph and Annie Lindsey Woodruff were the parents of Samuel. That part is correct. But according to a hand written history of Mrs. Harris Moore that Samuel was born 1775. This is more acceptable since Joseph and Annie married 1774. My Samuel is buried in Woodruff, S.C.

Samuel Woodruff Sr.
Who departed this life
8 th of January 1836
Age 73 years and 15 days
He was a worthy member of
the Baptist Church

Andrea records the death of Samuel as 1836 (or the will was probated) This will is contained in the Estate file 2277.

Children listed:

AAron	Gideon
Amos	Rebecca
Richard	Isaac.

Nancy, the wife of Samuel died 1855. Her grave is next to Samuel's.

Nancy Woodruff
Relict of the late Samuel Woodruff Sr.
Who died Sept. 20, 1855
in the 85th year of her age.

According to Andrea, she names the same children (I do not have a copy of her will) Excepting Amos: This I can't figure out, because Aaron was born 1799 and Amos was born 1801 : Gideon is then listed as Rev. Gideon. In the estate papers the children get together in 1852 and appoint Isaac as Guardian of Nancy, since she was living longer than Samuel

had provided for.(Her's was a living estate and I guess in order to get money, they had to sell everything, and co uld not do so without this arrangement)

Anyway the estate was settled and we find Isaac and family living with Nancy in the 1850 Spartanburg Census. Amos is next door.

Aaron married Sarah Poindexter White Tenn.
Amos married Lavinia Bobo. SC
Richard S. married Elsy(?) Andrea lists him as Richard L. This I can understand since seeing the papers in the file.
Gideon married Philadelphia Bobo
Rebecca married Sampson Bobo.
Isaac married Anna Maria Anderson.

Sampson and Lavinia were the children of Absolom and Ann Musgrove Bobo

Absolom married second cousin Polly Bobo. They had George. W. and Arseneth.

Rebecca Woodruff, wife of Sampson died 19, June 1846. I do not know what happened to Sampson after her death.
Lavinia Bobo, wife of Amos Woodruff,is living with her son (Amos too) Thomas in the 1880 Lamar Co. Tex. census - age 72.

You can see from my grandmother's list the children and birth dates of Gideon and Philadelphia. There is an interesting item about the list When I started asking about the family,my cousin, sent a letter an aunt had written to her mother in 1960. Seaburn Foster is not on that list. and the Alyrun Berry Spencer on grmr's list is just Alyrun Berry. I don't know that it's important, but as I unfold my research efforts you'll see why I find it interesting.

I always knew my grandfather as Robert Edward Lee Woodruff. When I went to the 1880 census (he was born 1870) He is not listed as Robert - Edward - Lee or anything. He's jsut not listed in the house of AP. Woodruff (Amos Parker)

My grandmother never talked about granddaddy's family (my mother tried - she always said there was something there) My grandparents ran away to get married, but grandmother was only fifteen at the time, so everyone assumed the age difference was the reason. They went to Paris Tex. for the license and there they are recorded as Lee Woodruff and Miss Ella Wofford. The ceremony was performed by Rev. J. Bludworth and he fills in the appropriate blanks with Lee Woodruff and Miss Ella Woodruff. At first I thought it was just a slip of the quill, but now I really don't know.

Anyway, NO information about the Woodruffs' until after my grandmother's death in 1959 (I don't know where my aunt got the information she forwarded to the other aunt). At the same time my aunts and an uncle seem to know all about AP.'s wife Francis????? I have tried and tried to make sense of all the conflicting data. I just do not beleive my little grandmother would lie. and certainly not sit down, make a list that was untrue.There would be no need to start with, since the list didnot appear until after her death.(it was among her posessions in an old trunk) We do know they were cousins.

Here's what I do have.....

TIME OUT:::::. JUST RECEIVED YOUR PACKAGE/:::::

I AM OVERWHELMED:::AND COMPLETEY LOST.

I'm going on with what I was going to write about Ella and Lee,try to digest a little of your information, then respond to that.

Robert Edward Lee Woodruff is supposed to be the son of Amos Parker Woodruff and wife Frances Hastings.
As stated, I find that family in the 1880 Sumner Co. census. According to my aunt:

Sarah
REL (gr.dad)
George
Jacob (he died)
Stella.

You can see the difference by the copy of the census. I do find Estella married to Skelton (as per aunt) in the 1900 Lamar Co. census. and boarder Geo. Woodruff with the birth year of Jacob of the Ms. cens. Stella's absence on the census is explained since her birth yr.1881.

The only thing my sisters and I can come up with is that the George L. of the Woodruff household of 1880 Ms. census is our grandfather,L standing for Lee. The age is right, and since Stella's boarder takes the age of ~~Jacob G.~~ Nathaniel we can squeeze that theory into fact.

ASSUMING That as fact;

Robert Edward Lee Woodruff
b.Oct. 27, 1870
d.Jan. 17, 1963

Married
Ella Apalona Wofford
b.Aug.21,1878 Ethel Ms. (Attala Co.)
d.Sept.7, 1959

Children
* Tilden Travis 9/23/1894 M/ Delma Golden
Ollie Missouri
Verda Eulalia
Alfred Hix
Velma Lorene (informant?)

My father Tilden Travis
b.Sept. 23, 1894
d.Aug.31, 1961

The rest you know from my mother's history.

Ella Apalona was the daughter of Francis and Isaac Wofford according to information on death certificate.

1880 census Sumner Co. Ms.

Nathan W.	26 yrs,	Ms.-SC - SC
Frances	20 yrs.	MS - Ala. - Ala.
Ella	1 yr.	MS - MS - MS

According to informant aunt Velma - Mama's father died. Frances married a man named Carroll, and because of the marriage, she was disowned by her father.

The man Carroll was a "womanizer" brought Small pox in to the home. Ella at age 12 was sent to live with uncles Amos and Isaac (this is where the mistake about her father's name comes in I think) These uncles were in Texas, and as you can tell, when Ella was 12 was 1890- so you know that leaves me. No census, No proof.

Lee and Ella married 1894 and I find them with my father and his sister Ollie in the 1900 Lamar Co. Tex. census.

An obituary for grandmother lists Byron DAVIS and May E. Swatsell as cousins. Informant Aunt says Martha Davis was their mother. Listed also, was half brothers were Claude Carroll - Richmond Calif.
Roy C. Carroll - Paris, Texas.

This is about all I know except my aunt gave me a list of the children of Sarah (RL's sister) and George (bro)

Sarah married J.A. Kirby (This is true - have information from marriage list thru "Hunting for Bears")
Children
Amos - Mildred - Ruby - Leonard - Lloyd - Lorina.

George
Twins: Ernestine
Ernest
Francis (boy! needless to say Frances is not a member of the twins!)

Your wonderful package arrived 4/23 Fast! I will send the copy of Gideon's signature that I think is origional,certainly not the same "W" on Woodruff. I have nothing that indicates "P" as an initial. So, I just don't know what to make of it. According to my"professional" SC researcher, there was another Gideon Woodruff floating around Spartanburg, but he died in 1802. Could not be husband of the Phil. Bobo of grandmother's list. There was a Gideon, son of Moses Woodruff N.C. Philadelphia is such an unusual name, and it's spelled out exactly (probably because the census taker said WHHHHAT?) on each census. Amos is listed with the family, and grandmother's list says that Amos Parker was papa's father. Let me say here - grandmother called my grandfather papa all the time. It was "LEE" when she was sharp with him. I have played with the idea that Amos Parker Woodruff was her father, but Delphia was so young in the census. Plus Ella seems to be where she's supposed to be, with Frances and a Wofford man, in the same census year. I've even tried to make both Frances into one.
There you have it.

I'm going to dive into your information again, I know I can fill in some of the blank spots,you probably can too since you have Andrea's Woodruff papers.

I do apologize for taking so long to do this.

Ann

STATE OF TEXAS 157-01-1 157-01 CERTIFICATE OF DEATH 4500 51 STATE FILE NO. 01637

TEXAS DEPARTMENT OF HEALTH — BUREAU OF VITAL STATISTICS

1. PLACE OF DEATH
a. COUNTY: Dallas
b. CITY OR TOWN (If outside city limits, give precinct no.): Dallas
c. LENGTH OF STAY in this place: 45 yrs.
d. NAME OF HOSPITAL OR INSTITUTION (If not in hospital, give street address): 2008 Browder
e. IS PLACE OF DEATH INSIDE CITY LIMITS? YES [X] NO [ ]

2. USUAL RESIDENCE (Where deceased lived. If institution: residence before admission)
a. STATE: Texas
b. COUNTY: Dallas
c. CITY OR TOWN (If outside city limits, give precinct no.): Dallas
d. STREET ADDRESS (If rural, give location): 2008 Browder
e. IS RESIDENCE INSIDE CITY LIMITS? YES [X] NO [ ]
f. IS RESIDENCE ON A FARM? YES [ ] NO [X]

3. NAME OF DECEASED (Type or print): (a) First: Robert (b) Middle: Edward (c) Last: Lee Woodruff
4. DATE OF DEATH: 1-17-63
5. SEX: Male
6. COLOR OR RACE: White
7. Married [ ] Never Married [ ] Widowed [X] Divorced [ ]
8. DATE OF BIRTH: 10-27-1870
9. AGE (In years last birthday): 92 — IF UNDER 1 YEAR: Months / Days — IF UNDER 24 HRS.: Hours / Minutes
10a. USUAL OCCUPATION (Give kind of work done during most of working life, even if retired): Farm
10b. KIND OF BUSINESS OR INDUSTRY: Farmer
11. BIRTHPLACE (State or foreign country): Mississippi
12. CITIZEN OF WHAT COUNTRY? U. S. A.
13. FATHER'S NAME: Amos P. Woodruff
14. MOTHER'S MAIDEN NAME: Francis Hastings
15. WAS DECEASED EVER IN U.S. ARMED FORCES? (Yes, no, or unknown): no (If yes, give war or dates of service):
16. SOCIAL SECURITY NO.: no
17. INFORMANT: A. H. Woodruff

MEDICAL CERTIFICATION

18. CAUSE OF DEATH [Enter only one cause per line for (a), (b), and (c).]
PART I. DEATH WAS CAUSED BY:
IMMEDIATE CAUSE (a) Cardiac Decompensation — INTERVAL BETWEEN ONSET AND DEATH: 1 day
Conditions, if any, which gave rise to above cause (a) stating the underlying cause last.
DUE TO (b) Arteriosclerosis — 10 yrs
DUE TO (c) Senility - Malnutrition — 6 mos
PART II. OTHER SIGNIFICANT CONDITIONS CONTRIBUTING TO DEATH BUT NOT RELATED TO THE TERMINAL DISEASE CONDITION GIVEN IN PART I(a): Phlebitis - left leg
19. WAS AUTOPSY PERFORMED? YES [ ] NO [X]
20a. ACCIDENT [ ] SUICIDE [ ] HOMICIDE [ ]
20b. DESCRIBE HOW INJURY OCCURRED. (Enter nature of injury in Part I or Part II of Item 18.)
20c. TIME OF INJURY: Hour a.m. p.m. Month Day Year
20d. INJURY OCCURRED: WHILE AT WORK [ ] NOT WHILE AT WORK [ ]
20e. PLACE OF INJURY (e.g., in or about home, farm, factory, street, office building, etc.)
20f. CITY, TOWN, OR LOCATION — COUNTY — STATE

TEXAS DEPARTMENT OF HEALTH
REC'D. FEB 12 1963
BUREAU OF VITAL STATISTICS

21. I hereby certify that I attended the deceased from Jan 17 1963 to 1-17 1963 and last saw the deceased alive on 1-17 1963. Death occurred at 2:00 A.m. on the date stated above, and to the best of my knowledge, from the causes stated.
22a. SIGNATURE: [signature] (Degree or title): MD
22b. ADDRESS: 5511 Hudson Dallas 26
22c. DATE SIGNED: 1-21-63
23a. BURIAL, CREMATION, REMOVAL (Specify): Burial
23b. DATE: 1-18-63
23c. NAME OF CEMETERY OR CREMATORY: Grove Hill
23d. LOCATION (City, town, or county): Dallas (State): Texas
24. FUNERAL DIRECTOR'S SIGNATURE: [signature] Anderson-Clayton Bros.- ~~E. B. Brooks~~ Jr.
25a. REGISTRAR'S FILE NO.: 322
25b. DATE REC'D BY LOCAL REGISTRAR: Jan 17, 1963
25c. REGISTRAR'S SIGNATURE: J.W. Bass BY Maurine Lamm
DEPUTY REGISTRAR

V5-112. REV. 1/58

450.0

STATE OF TEXAS
COUNTY OF TRAVIS

I HEREBY CERTIFY THAT THE ABOVE IS AN EXACT PHOTOGRAPHIC COPY OF THE ORIGINAL CERTIFICATE FILED IN THE BUREAU OF VITAL STATISTICS, TEXAS DEPARTMENT OF HEALTH, AUSTIN, TEXAS.

ISSUED JAN 03 1984

M. Carroll
STATE REGISTRAR

G.S. 1241652 ED 84 Sheet 5 A. page 104

TWELFTH CENSUS

State: Texas
County: Lamar

SCHEDULE N

Township or other division of county: North Half Precinct No 4

Name of incorporated city, town, or village, within the above-named division:

Enumerated by me on the 9 day of June,

Line	Location (Ward, Street, House Number)	Dwelling No.	Family No.	Name	Relation	Color or race	Sex	Date of birth: Month	Date of birth: Year	Age at last birthday	Whether single, married, widowed, or divorced	Number of years married	Mother of how many children	Number of these children living	Place of birth
		1	2		4	5	6	7		8	9	10	11	12	
1				Shelton E. A.	Head	W	F	May	1868	32	Wd		10	5	Ala
2				—— George A	Son	W	M	Jan	1876	24	S				Mississ
3				—— Ruth	daughter	W	F	Nov	1881	18	S				Mississ
4				—— Mattie	daughter	W	F	Aug	1889	16	S				Mississ
5				—— William T	Son	W	M	Feby	1895	13	S				Mississ
6				—— Edward A	Head	W	M	Sept	1873	26	M	3			Mississ
7		*		—— Stella N	wife	W	F	Feby	1880	19	M	3	0	0	Mississ
8				Hardwick George	Boarder	W	M	June	1875	25	S				Texas
9				Mitchell Lucius	Head	W	M	Dec	1865	31	M	4			Ala
10				Mitchell Minnie	wife	W	F	June	1870	29	M	4	0	0	Georgia
11				Stowe Thomas J	Head	W	M	Nov	1877	22	M	2			Texas
12				—— Fanny J	wife	W	F	Oct	1881	18	M	2	2	2	Texas
13				—— Joseph	Son	W	M	Aug	1898	1	S				Texas
14				—— William H	Son	W	M	Mar	1900	9/12	S				Texas
15				Waddill Thomas D	Head	W	M	Dec	1875	24	M	4			Texas
16				—— Etta	wife	W	F	Nov	1883	16	M	4	0	0	Texas
17	Robinson			Robinson Henry R	Head	W	M	Aug	1857	42	M	8			Virginia
18				—— Lennie	wife	W	F	Oct	1861	38	M	8	4	4	Texas
19				—— Frank	Son	W	M	Feby	1884	16	S				Texas
20				—— Minnie B	daughter	W	F	Oct	1885	14	S				Texas
21				—— Henry	Son	W	M	Nov	1895	4	S				Texas
22				—— Lee	Son	W	M	Oct	1897	2	S				Texas
23	Johnson			Watson Lewis R	Head	W	M	Mar	1866	33	M				Mississ
24				—— Willie	wife	W	F	June	1873	26	M	7	4	4	Ala
25				—— Bessie	daughter	W	F	Apr	1894	6	S				Texas
26				—— Fannie	daughter	W	F	Jan	1896	4	S				Texas
27				—— Beatrice	daughter	W	F	Dec	1899	2	S				Texas
28				—— Johnnie	Son	W	M	Jan	1900	5/12	S				Texas
29	Burke			Burke William G	Head	W	M	Oct	1860	39	M	17			Mississ
30				—— Margaretta G	wife	W	F	Dec	1860	39	M	17	11	9	Mississ
31				—— William B	Son	W	M	Oct	1883	16	S				Mississ
32				—— Flora A.	daughter	W	F	Jan	1885	15	S				Mississ
33				—— James M	Son	W	M	Jan	1887	13	S				Mississ
34				—— Benjamin H	Son	W	M	May	1888	12	S				Mississ
35	GRACIE B			—— Gracie B	daughter	W	F	Nov	1889	10	S				Mississ
36				—— Nellie M	daughter	W	F	Dec	1891	8	S				Mississ
37				—— Lucy E	daughter	W	F	Oct	1892	7	S				Mississ
38				—— Rufus E	Son	W	M	Aug	1896	3	S				Mississ
39	STELLA			—— Stella	daughter	W	F	Jan	1900	4/12	S				Texas
40				Melvin John W	Head	W	M	Feby	1864	36	M	13			Indiana
41				—— Susan E.	wife	W	F	Nov	1866	33	M	13	4	4	Indiana

G.S. 1241652 ED 84 Sheet 5 A. Page 104

TWELFTH CENSUS OF THE UNITED STATES.

A

104

SCHEDULE No. 1.—POPULATION.

State: Texas
County: Lamar
Township or other division of county: North half of Precinct No 4 [Insert name of township, town, precinct, ward, or other civil division, as the case may be. See instructions.]
Name of Institution:
Name of incorporated city, town, or village, within the above-named division:
Ward of city:
Supervisor's District No. 1 — Enumeration District No. 86 — Sheet No. 5
Enumerated by me on the 9 day of June, 1900, J. H. Hoge, Enumerator.

Line	Street	House No.	Dwelling No.	Family No.	Name	Relation	Color or race	Sex	Month	Year	Age	Married or single	Number of years married	Mother of how many children	Living children	Place of birth of this person	Place of birth of father	Place of birth of mother	Year of immigration to the United States	Number of years in the United States	Naturalization	Occupation	Months not employed	Attended school	Able to read	Able to write	Able to speak English	Owned or rented	Free or mortgaged
			1	2		4	5	6	7		8	9	10	11	12	13	14	15	16	17	18	19	20	21	22	23	24	25	26
1			76	77	Shelton Ezekiel A	Head	W	M	May	1848	52	W		10	5	Alabama	Ireland	Alabama				Farmer	9						
2					Jane	Son	W	M	Jan	1876	24	S				Mississippi	Mississippi	Alabama				Farmer	2						
3					Ralph	daughter	W	F	Nov	1881	18	S				Mississippi	Mississippi	Alabama											
4					Mattie	daughter	W	F	Aug	1889	16	S				Mississippi	Mississippi	Alabama											
5					William T	Son	W	M	July	1885	15	S				Mississippi	Mississippi	Alabama				At School	9						
6			78	79	David A	Head	W	M	Sept	1873	26	M	3			Mississippi	Mississippi	Alabama				At School	6						
7			*		Stella N	Wife	W	F	Feb	1880	19	M	1	0	0	Mississippi	Mississippi	Alabama				Farmer	9						
8					Hardwick George	Boarder	W	M	June	1873	27	S				Mississippi	Mississippi	Alabama											
9			76	79	Meriwether Henry	Head	W	M	Aug	1868	31	M	4			Alabama	Alabama					Farmer							
10			79	81	Meriwether Minnie	wife	W	F	June	1870	29	M	4	0	0	Georgia	Alabama	Tennessee											
11			77	80	Stowe Robert G	Head	W	M	Nov	1877	22	M	2			Iowa	Missouri	Missouri				Farmer	9						
12					Nancy J	wife	W	F	Oct	1881	18	M	2	2	2	Iowa	Iowa	Iowa											
13					Frank	Son	W	M	Aug	1898	1	S				Iowa	Texas	Texas											
14					William H	son	W	M	May	1900	8/12	S				Iowa	Texas	Texas											
15			75	81	Maddox Thomas D	Head	W	M	Dec	1875	26	M	4			Georgia	[illegible]	[illegible]				Farmer	9						
16					Etta	wife	W	F	Nov	1883	16	M	1	0	0	Texas	Texas	Texas											
17	Robinson		77	82	Robinson Henry L	Head	W	M	Aug	1857	42	M	8			Virginia	Virginia	Virginia				Farmer	9						
18					Lannie	wife	W	F	Oct	1861	38	M	8	4	4	Iowa	Tennessee	Tennessee											
19					Frank	Son	W	M	July	1884	16	S				Texas	Virginia	Texas				Farmer	9						
20					Mamie S	daughter	W	F	Oct	1885	14	S				Iowa	Virginia	Texas				at school	8						
21					Henry	Son	W	M	Nov	1895	4	S				Iowa	Virginia	Texas											
22					Lee	Son	W	M	Oct	1897	2	S				Iowa	Virginia	Texas											
23	Johnson		75	80	Watson Robert R	Head	W	M	Mar	1866	34	M	7			Mississippi	[illegible]	[illegible]				Farmer							
24					Willie	wife	W	F	Jan	1873	26	M	7	4	4	Alabama	[illegible]	[illegible]											
25					Lucie	daughter	W	F	Apr	1894	6	S				Iowa	Texas	Arkansas											
26					Fannie	daughter	W	F	Jan	1896	4	S				Iowa	Texas	Arkansas											
27					Victrice	daughter	W	F	Dec	1897	2	S				Iowa	Texas	Arkansas											
28					Johnie	son	W	M	Jan	1900	5/12	S				Iowa	Texas	Arkansas											
29	Burks		57	60	Burks William G	Head	W	M	Oct	1860	39	M	17			Missouri	Missouri	Missouri				Farmer							
30					Margaritt G	wife	W	F	Dec	1860	39	M	17	11	9	Missouri	Missouri	Missouri											
31					William B	Son	W	M	Oct	1883	16	S				Missouri	Missouri	Missouri				Farmer							
32					Flora A	daughter	W	F	Jan	1885	15	S				Missouri	Missouri	Missouri				Farmer							
33					James M	Son	W	M	Jan	1887	13	S				Missouri	Missouri	Missouri				at school	9						
34					Benjamin H	son	W	M	May	1888	12	S				Missouri	Missouri	Missouri				at school	9						
35	GRACIE B				Gracie B	daughter	W	F	Nov	1889	10	S				Missouri	Missouri	Missouri				at school	9						
36					Nellie M	daughter	W	F	Dec	1891	8	S				Missouri	Missouri	Missouri											
37					Lucy E	daughter	W	F	Oct	1892	7	S				Missouri	Missouri	Missouri											
38					Rufus E	Son	W	M	Aug	1896	3	S				Missouri	Missouri	Missouri											
39	STELLA				Stella	daughter	W	F	Jan	1900	5/12	S				Iowa	Missouri	Missouri											
40			52	55	Melvin John W	Head	W	M	July	1864	36	M	13			Indiana	[illegible]	[illegible]				Farmer	9						
41					Susan E	wife	W	F	Nov	1866	33	M	13	4	4	Indiana	Indiana	Indiana											

1		140	101	McElroy Bryant	W	M	48				1			Farmer											Alabama	Ga	Ga
2				— Lucetta	W	F	39		Wife		1			Housekeeping											Georgia	Ga	Ga
3				— Felicia	W	F	22		Daughter					Work in farm											Mississippi	Ala	Ga
4				— Barkley	W	M	20		Son		1			Work in farm											Mississippi	Ala	Ga
5				— William	W	M	18		Son		1			Work in farm											Mississippi	Ala	Ga
6				— Walter	W	M	13		Son		1			Work in farm								1		1	Mississippi	Ala	Ga
7				— Emma (Woodruff)	W	F	10		Daughter		1			At home	m 12-2-89 GEO. BILLINGLY. -						WINSTON	1		R	Mississippi	Ala	Ga
8				— Emmit	W	M	8		Son		1														Mississippi	Ala	Ga
9				— Arthur	W	M	5		Son		X										1				Mississippi	Ala	Ga
10				— Mary	W	F	2		Daughter		1														Mississippi	Ala	Ga
11				Hughs Hiram	W	F	10/12	Aug	Niece		1														Mississippi	Miss	Miss
11		141	102	Fitzhugh George	W	M	65	1815				1		Farmer									1	1	Alabama	Ga	
13				— Dicia	W	F	57	1823	Wife		1			Housekeeping									1	1	Tennessee	Tenn	Tenn
14				— Stephen	W	M	17	1863	Son		1			Work in farm								1			Alabama	Alabama	Ga
15				Harding Nathaniel	W	M	25	1855				1	1	Farmer										1	Mississippi	Ga	Ala
15		1880 17 1863		— Louisiana E.	W	F	17	1863	Wife		1		1	Work in farm									1	1	Mississippi	Miss	Miss
17		142	103	Harding Jacob	W	M	69	1811			1			Farmer											Virginia	Va	Va
18				— Nancy	W	F	63	1817	wife		1			Housekeeping											South Carolina	Ala	Ga
19				— Martha E.	W	F	33	1847	Daughter		1			Housekeeping										1	South Carolina	VA	SC
20				— Jacob	W	M	36	1846	Son		1			Farm Labor										H	Alabama	VA	SC
21				— Melinda	W	F	23	1857	Daughter-in-law		1			Work in farm											Mississippi	MIS	MIS
22				Riffins William	W	M	26				1			Farm Labor											Mississippi	Ga GA	Ala SC
23				Griffis Daniel	B	M	14		Servant		1			Work in farm									1	1	Mississippi	Miss MIS	Miss MIS
24		143	104	Woodruff A. P.	W	M	32	3 7 1848				1		Farmer											Mississippi	Ala	Ala
25				— Frances	W	F	34	1846	Wife		1			Work in farm									1	1	South Carolina	Ga	Ala
26	5	1880 34 1846		— Sarah	W	F	12	1868	Daughter		1			Work in farm								1	1	1	Mississippi	Miss	Ala
27	1880			— George L. (Roy E.)	W	M	9	1871 (LEE)	Son		1			At home											Mississippi	Miss	Ala
28		1880 14 1866		— Nathaniel (Beck)	W	M	7	1873	Son		1														Mississippi	Ala	Ala
29				— Jacob B.	W	M	5	1875	Son		1														Mississippi	Miss	Ala
30				— Delfia	W	F	2/12	Mar	Daughter		1														Mississippi	Miss	Ala
31		144	105	Cole James	W	M	31					1		Farmer											Mississippi	Ala	Miss

18° Sum. Co. Miss

SCHEDULE 1.—Free Inhabitants in U. M. District in the County of Yalobusha State of Miss. enumerated by me, on the 19 day of July 1860. J. B. Smith Assistant Marshal

Post Office Coffeeville X.

Miss.

1	2	3	4	5	6	7	8	9	10	11	12	13	14
		A. Rowe	19 M						Germany				
		W. McFee	20 M			Farmer			Germany				
		Louis Hogle	24 M			Cook			France				
		Ellen Wood	26 M			Music teacher			Germany				
		Charles Hon	35 M			Trader			Ire	Geo			
5	1838	Julian Thompson	25 M			Hotel Keeper		1500	SC				1
		Philadelphia	56 F						SC				
		Moses "	27 M						Miss			1	
6	1818	Edwin M. Cox	30 M			Cabinet maker		3500	1830 Con	Conn			
		Nancy Cox	65 F			Cook	1798		Con	Conn			
		J. B. "	32 M			Cabinet maker	1828		Con	Conn			
		Eliza M.	22 F				1838		Ala	Ala			
		Jane Dunn	26 M			Cabinet maker				Ohio			
		M. H. Beard	24 M			" "				N.C.	NC		
7	1834	John Rosser	55 M			Carpenter		SC		S.C.	SC		
		Minerva "	37 F			Parmelia married 1874 - to John Kimmey Carrollton	1823	VA		Va	VA		
		Cornelia C.	16 F							Miss	MISS		
	1850	Harriet G. "	10 M							Miss	MISS		
	1852	Albert G. "	1 M							Miss			
		Ben. F. "	5 M							Miss			
		Wm. "	1 M							Miss			
		John H. Matson	26 M			Farmer				Miss	Md?		
		John Robinson	33 M			Carpenter				Pa	Pa		
8	1818	John Sanders	40 M			Farmer		2500		Va	Va		
	1825	Catharine T.	35 F				1826			Penn	Penn		
		Ann E. "	20 F				1826 24 1840			Penn			
		Joseph E.	18 M				1841			Penn			
		Walter "	9 M				1851			Miss			
	1856	Rosa Lee "	4 F				1856			Miss			
		Kate Jane	2 F							Miss			
		Robert T.	1 M							Miss			
9	1797	Mary Jane	66 M			Housekeeper		2000		N.C.	NC		
	1799	Peter	60 M							S.C.			

SCHEDULE 1.—Free Inhabitants in [illegible] in the County of [illegible] State of Miss. enumerated by me, on the 19 day of Sept. 1860. J. B. Smith

Post Office Coffeeville.

1	2	3	4	5	6	7	8	9	10	11	12	13	14
		Emma Cox	8 F						Miss				
		Maria "	6 F						Miss				
		Kate "	3 F						Miss				
		Richard "	1 M						Miss				
10	1818	Martha Cox	36 F			Martha			Miss				
		Florence "	3 F			Florence		1860	Miss				
		Wm. "	3 M						Miss				
		Robert Cox	21 M						Miss				
		S. H. Cox	16 M						Miss				
11	1818	J. M. Bishop	21 M			Trader			N.Y.	N.Y.			
		Mary A. "	22 F							Geo			
12	1819 1824	J. H. Stewart	41 M			Farmer				Va	VA		
		Catherine	36 F						VA	Va			
		H. Thomas	3 M			Merchant		1200	VA	Va			
		F. R.	21 M				1849		Ala	Ala			
13		H. Thornton	46 M			Lawyer			Miss	VA			
	1842	E. B. "	18 F						Ky	Va			
		J. B. "	14 M						Miss	Va			
14		John Edwards	[illegible] M			Farmer				Va	Pa		
		Jane E.	24 F							Pa			
		Benjamin	13 M							Pa			
	1829	J. S. Parker	31 M			Merchant				Pa	Ny?		
	1825	M.	35 F						Mis	Miss			
	1837	J. S. "	23 M						"	Miss			
		Ann M. Parker	22 F			Dressmaker				Miss			
		A. Milton	18 M			Apprentice			Miss	Miss			
		Martha Emmett	16 F			Milliner				Miss			
		M. Hoots	22 M			Clerk				Tenn			
		Thos. Pearson	22 M			Clerk	1838		Ala	Ala			
		Helen E. Morris	24 F			E. MORRIS - 1831			Se	S.C.			
	1848	Julia A. "	[illegible] F			1846 JULIA A.		14	Miss.	Miss			
	1848	Rosa "	12 M			R ?? age?		12	Miss	Miss			
		H. A. Kennon	16 M						Ala	Ala			

1850 Census Choctaw Co. Miss

13	14	94	Sylvester	1790	60	M	Farmer	600		M		
14			Temperance	1795	55?	F				F		
15			Martha	1818	32	F				F	1	in Sch
16		1826	Adoline	1826	24	F				F		
17	94	94	Camden Pitt	1830	20?	M	Farmer	500		M		
18			Mary	1800	50?	F				F		
19			Morgan	1826	24	F				F		
20			Casey	Casey F 1836	14	F				F	1	
21			Jane	Jane 1838	12?	F				F	1	
22	11	11	LEONADUS HUNTER Leonadus Hunter		21	M	1828 Farmer	500		M	sc	
23			Nancy	NANCY	21	F	1829			F	sc	
24			Juley	JULEY	1	F	1849			F	mis	
25	91	91	Dixon Vaughn		16	M	Blacksmith	100		M		
26			PHILADELPHIA Philadelphia		16	F				F		
27			SAMUEL Oliver	1850 18 1832	18	M	Farmer			M		
28			JULYAN Julyan	1838	12	F				F		
29			FOSTER Foster	1840	10	M				M	mis	
30			AMOS Amos	1843	8	M				M	sc	mus
31			GREEN Green	1846	6	M				M	sc	185
32	98	98	James Spencer	1800	50	M	Farmer	500		M	VA	
33			Elizabeth	1805	45	F				F		

1850 Census
Choctaw Co. Miss

10		[illegible]	1836	[illegible]								
11		[illegible] Robert	1841	[illegible]			Miss	[illegible]				
12		[illegible] Osburn	1843	[illegible]				[illegible]				
13		[illegible] Tabitha	1845	5 [illegible]				[illegible]				
14	14	[illegible] Wm	1790	60 [illegible]	[illegible]		60	[illegible]				
15		[illegible] Temperance	1795	55? [illegible]				[illegible]				
16		[illegible] Martha	1818	32 [illegible]				[illegible]			1	in Sch
17	1826	[illegible] adaline	1826	24 [illegible]				[illegible]				
18	94	[illegible] Pat	1830	20? [illegible]	[illegible]		50	[illegible]				
19		[illegible] mary	1800	50? [illegible]				[illegible]				
20		[illegible]	1826	24 [illegible]				[illegible]				
21		[illegible] Casey F	1836	14 [illegible]				[illegible]				
22		[illegible] Jane	1838	12? [illegible]				[illegible]				
23	11	11 [illegible] LEONADUS HUNTER	1828	21 [illegible]	Farmer		500	[illegible]		sc		
24		[illegible] NANCY	1829	21 [illegible]				[illegible]		sc		
25		[illegible] JULEY	1849	1 [illegible]				[illegible]		miss		
26	91	91 [illegible]		16 [illegible]	[illegible]		100	[illegible]				
27		PHILADELPHIA [illegible]		16 [illegible]				[illegible]				
28		SAMUEL [illegible]	1850 18 / 1832	18 [illegible]	Farmer			[illegible]				
29		JULYAN [illegible]	1838	12 [illegible]				[illegible]				
30		FOSTER [illegible]	1840	10 [illegible]				[illegible]		miss		
31		AMOS [illegible]	1842 1843	8 [illegible]				[illegible]	sc	miss		
32		GREEN [illegible]	1846 1848	4 [illegible]				[illegible]	sc			1850
33	98	98 [illegible] James Sparks	1800	50 [illegible]	Farmer		500	[illegible]	VA			

Chickasaw Co. Miss

(No. 4.) 1840

SCHEDULE of the whole number of persons within the division allotted to Henry

Chickasaw County

Names of Heads of Families	FREE WHITE PERSONS, INCLUDING HEADS OF FAMILIES — Males: Under 5	5 & under 10	10 & under 15	15 & under 20	20 & under 30	30 & under 40	40 & under 50	50 & under 60	60 & under 70	70 & under 80	80 & under 90	90 & under 100	100 and upwards	Females: Under 5	5 & under 10	10 & under 15	15 & under 20	20 & under 30	30 & under 40	40 & under 50	50 & under 60	60 & under 70	70 & under 80	80 & under 90	90 & under 100	100 and upwards	FREE COLORED — Males: Under 10	10 & under 24	24 & under 36	36 & under 55	55 & under 100
[illegible] Clark									1	1																					
Edwin Hynes					1																	1									
John Hynes	1					1									2				1												
Samuel Thompson					1										1		2		1												
Matthew Turnage	1	1 [same father? ... birth 1832]																													
Gideon Woodruff	1		1 [aaron]		(1) [1810-1820 ... Isaac?]	1 [Gideon]								1 [Julia]	2 [Elizabeth, Sarah]	1 [Nancy]			1 [Phil]		(1) [too young for Nancy wife of Samuel]										
John Hackett	2	1		1	1									1				1													
Albert Russell				1	3		1									1				1											
William Parker [Pork]	1	2				1								1				1													
James Carter	2				1													1													
W. W. Watkins	1				2													1													
[illegible] Meadows	2	1		1		1										1	1	1													
John Page	2		1			1								1	1	1		1													
Augustine Bailey	2	1	1			1								2	1	1			1												
Wm Williams		1	4	2			1	1												1											
Edward Featherston		2	2		2			1						1			2			1											
[illegible] W. Kidd	1				1									1			1														
Samuel Mathews	1	1		1		1								2	1			1													

1.—POPULATION.

Supervisor's District No. 1 | Sheet No. 104
Enumeration District No. 1 | 5

Name of Institution,

Ward of city

000, J. Y. Hoge, Enumerator.

NATIVITY. (Place of birth of each person and parents of each person enumerated. If born in the United States give the State or Territory; if of foreign birth, give the country only.)			CITIZENSHIP			OCCUPATION, TRADE, OR PROFESSION (of each person ten years of age and over)		EDUCATION				VETERAN'S FAMILY			
	Place of birth of Parents of this person.	Place of birth of Mother of this person.	Year of immigration to the United States.	Number of years in the United States.	Naturalization.	Occupation.		Attended school within the year.	Cannot read.	Cannot write.	Cannot speak English.				
	14	15	16	17	18	19	20	21	22	23	24	25	26	27	28
e	Ireland	Alabama				Farmer	3		yes	yes	yes	9	F	24	
ssi	Mississippi	Alabama				Farmer	2		yes	yes	yes				
ppi	Mississippi	Alabama							yes	no	yes				
ppi	Mississippi	Alabama				At school	1		yes	yes	yes				
ssi	Mississippi	Alabama				at school	16	4	yes	yes	yes				
ippi	Mississippi	Alabama				Farmer	1		yes	no	no	C	F	27	
pp	Mississippi	Alabama alabama							yes	yes	yes				
pp	Mississippi	Alabama				Farmer			yes	yes	yes				
e	Alabama					Farmer	1		yes	yes	yes				
	Alabama	Tennessee							yes	yes	yes				
	Missouri	Missouri				Farmer	3		yes	yes	yes	R	1	F	37
	Iowa	Iowa							no	yes	yes				
	Iowa	Iowa							no	no	no				
	Iowa	Iowa													
	—	—				Farmer	2		yes	yes	yes	2	F	22	
	Iowa	Iowa							no	no	yes				
	Virginia	Virginia				Farmer	2		yes	yes	yes	2	F	52	
	Tennessee	Tennessee							yes	yes	yes				
	Virginia	Texas				Farmer	8		yes	yes	yes				
	Virginia	Texas				at school	8		yes	yes	yes				
	Virginia	Texas							no	no	yes				
	Virginia	Texas													
m	—	Texas				Farmer	2		yes	yes	yes	R	F	2	
ee	—	Texas							yes	yes	yes				
	Texas	Arkansas							yes	no	yes				
	Texas	Arkansas							no	no	yes				
	Texas	Arkansas							no	no	no				
	Texas	Arkansas													
i	Missouri	Missouri				Farmer	1		no		yes	R	F	82	
ri	Missouri	Missouri							yes	yes	yes				
ri	Missouri	Missouri				Farmer			yes	yes	yes				
ri	Missouri	Missouri				Farmer			yes	no	yes				
ri	Missouri	Missouri				at school	2	3	yes	yes	yes				
ri	Missouri	Missouri				At school	2	3	yes	no	yes				
ri	Missouri	Missouri				at school	2	3	yes	no	yes				
ri	Missouri	Missouri							yes	no	yes				
ri	Missouri	Missouri							yes	no	yes				
ri	Missouri	Missouri													
	Missouri	Missouri													
	—	—				Farmer	2		yes	yes	yes	R	F	19	

AMERICA'S LIGHT FUELED BY TRUTH AND REASON
1.00
USA
Lillian M. Gilbreth
Dorothea Lange
USA 14c
APR
24
PM
1986
78956

1830 So. Carolina

	110	76	71	57	83	44	33	16	11	4	5		93	91	65	57	69	44	37	14	12	3		1
Rebecca McKinney		2															1							
Solon Brandon		3		1			1						3		1	1		1						
James Hamm Esq	1		1	2			1							1			2		1					
Solomon Hanby		2	2	2	1		1						2	1			0	1						
Wm Wallace Esq					1 to 1810												1 1810							
Henry West	1	2			1	2							2					1						
Gabriel Phillips (y)	1		1			1							1	1				1						
Reuben Turner				1													1							
Thomas Bussett	1	1	1		1			1					1			1	1		1					
Brinkley Clifton		1	2	1	1		1						1	2	1				1		1			
Jane Hamlin					1												1			1				
Wm H Vaughan	1				2											1								
John Maddox		2	2	1			1									1				1				
Lewis Landford	1	2		1	1			1							1	1			1					
Darling Rogers	1	1	2			1							1	1			1							
John Pate			1						1							1				1			1	
Percy Phelps				1											1	1			1					
Daniel Berry					1								1			1	1							
Gideon Moody	1	1			1								1				1							
John Landford (y)	2	1	1		1		1						1			2		1						
Mirage Allen		2	1	2	1		1								1		1							

Huntsville

AMERICA'S LIGHT FUELED BY TRUTH AND REASON
1.00 USA
Lillian M. Gilbreth
Dorothea Lange
USA
APR 24 PM 1986
78956

Return to normal view

Farris and Cunningham Family Ancestors

Entries: 39614 **Updated:** 2006-05-01 01:33:46 UTC (Mon)

Contact: Barbara Cunningham barbjo_270@msn.com

This is a working database. Information is being added and corrected as additional data is found.

- *ID:* I33993
- *Name:* James M. Bobo
- *Surname:* Bobo
- *Given Name:* James M.
- *Sex:* M
- *Birth:* 8 Mar 1814 in , , SC
- *Death:* 25 Jun 1890 in , Lowndes, MS
- *_UID:* 4046905D8C539B469F5A16B1423793100FA2
- *Change Date:* 7 Mar 2005 at 09:10:58

Suggested Next Step:
Search OneWorldTree for:
Bobo, James M.

Search

Included with this search:

- View multiple generations
- Change tree views to get the look you want
- View supporting source, i.e., census images
- View alternate information
- Anonymously contact submitters of tree data

Marriage 1 Sarah H. Blassingame b: 23 Nov 1820 in , , AL

- *Married:* 20 Dec 1838

Children

1. Elizabeth E. Bobo b: 24 Oct 1839 in , , AL
2. Josephine Bobo b: 26 Oct 1843 in , , AL
3. Mary S. Bobo b: 1 Feb 1847 in , , AL
4. Sarah J. Bobo b: 18 Mar 1849 in , , AL
5. Ira Lee Bobo b: ABT 1855 in , , MS

SCHEDULE 1.—Free Inhabitants in _____ **in the County of** Lowndes **State of** Mississippi **enumerated by me, on the** 19 **day of** June **1860.** R. Blazlemore **Ass't Marshal.**

Post Office Columbus.

Dwelling-houses numbered in the order of visitation.	Families numbered in the order of visitation.	The name of every person whose usual place of abode on the first day of June, 1860, was in this family.	Description. Age.	Sex.	Color, (White, black, or mulatto.)	Profession, Occupation, or Trade of each person, male and female, over 15 years of age.	Value of Estate Owned. Value of Real Estate.	Value of Personal Estate.	Place of Birth, Naming the State, Territory, or Country.	Married within the year.	Attended School within the year.	Persons over 20 yr of age who cannot read & write.	Whether deaf and dumb, blind, insane, idiotic, pauper, or convict.	
1	2	3	4	5	6	7	8	9	10	11	12	13	14	
		Emeline Wells	17	f					Miss					1
156	163	Bennett Reeves	49	m	✓	Farmer ✓	1800	8800	Geo					2
		Mary "	42	f	✓				Ala					3
		William H. "	22	m	✓	Farm Manager ✓			"					4
		Columbus "	20	m	✓	Student ✓			"		1			5
		Daniel "	17	m		" ✓			Miss		1			6
		James "	13	m					"		1			7
		Georgia "	10	m					"		1			8
		Frank "	8	m					"					9
		Bennett "	6	m					"					10
		Amanda "	4	f					"					11
		Mary "	2	f					"					12
157	164	James C. Matthews	29	m	✓	Mess Manager ✓		2500	Ala					13
		Jane "	31	f	✓				"					14
		Martha "	7	f					Miss					15
		Mary "	5	f					"					16
		Sandy "	3	m					"					17
		Hettie "	2	f					"					18
		William "	1	m					"					19
		Melinda Matthews	14	f	✓				Ala		1			20
158	165	James M. Bebo	47	m	✓	Farmer ✓	4500	7000	S. C					21
		Sarah "	36	f	✓				Ala					22
		Josephine "	17	f	✓				"					23
		Mary "	14	f	✓				"					24
		Sarah "	12	f	✓				"					25
FRA Lee		Fra. Lee "	5	m					Miss					26
159	166	L. P. Withington	50	m	✓	Farmer ✓	1000	2500	Tenn					27
		Elizabeth "	40	f	✓				S. C					28
		Eunice "	21	m	✓	Physician ✓			Ala					29
		Milford "	19	m	✓	Farmer ✓		200	Ala		1			30
		Alfred "	17	m	✓				"		1			31
		Jeremiah "	14	m					Miss		1			32
		Sabra "	9	m					"		1			33
		James "	2	m					"					34
160	167	N. R. Harris	27	m		Farmer ✓	5200	12000	Miss					35
		Martha "	20	f					"					36
		Henrietta "	2	f					"					37
161	168	E. H. Coyne	26	m	✓	Farmer ✓	800	250	Ala					38
		Amanda "	27	f					Miss					39
		Salina "	6	f					"					40

No. white males, 37 No. colored males, ____ No. foreign born, ____ No. blind, ____ No. idiots, ____ No. paupers, ____ No. convicts, ____

No. white females, 18 No. colored females, ____ No. deaf and dumb, ____ No. insane, ____

Tot. 700 Tot. 950

SCHEDULE I.—Free Inhabitants in District D in the County of Tuskaloosa State of Ala enumerated by me, on the 10 day of Feby 1850. E. A. Powell Ass't Marshal. 264

Dwelling-houses numbered in the order of visitation.	Families numbered in the order of visitation.	The Name of every Person whose usual place of abode on the first day of June, 1850, was in this family.	Description. Age.	Sex.	Color, black, or mulatto.	Profession, Occupation, or Trade of each Male Person over 15 years of age.	Value of Real Estate owned.	Place of Birth. Naming the State, Territory, or Country.	Married within the year.	Attended School within the year.	Persons over 20 yrs of age who cannot read & write.	Whether deaf and dumb, blind, insane, idiotic, pauper, or convict.
1	2	3	4	5	6	7	8	9	10	11	12	13
		Thos Anderson	2	M				Ala				
		Sarah "	1	F				"				
1022	1022	James Bobo	40	M		Overseer	0	SC				
		Nancy wife	35	F				unknown				
		Sarah "	14	"				Ala				
		James "	8	M				"				
		Samson "	6	"				"				
		Margaret "	4	F				"				
1023	1023	John Miles	40	M		Farmer		unknown				
		Mourthan	33	F				Geo				
		Jane "	10	F				Ala				
		Martha "	8	"				"				
		Sarah A "	6	F				"				
		John "	4	M				"				
		Wm M "	2	"								
1024	1024	James Richards	35	M		Farmer		Geo				
		Martha Wife	30	F				Ala				
		Jerson "	11	"				"				
		John A "	6	M				"				
		Willis "	4	"				"				
1025	1025	Isaac Cannon	60	M				Tenn				
		Nancy wife	54	F				"				
1026	1026	Joseph Allen	34	M		Laborer		"				
		Mary wife	28	F				Ala				
		Mun "	10	M				"				
		Thos P "	8	"				"				
		Mary A "	6	F				"				
		Martha "	4	"				"				
1027	1027	John Willingham	60	M		Farmer		Va				
		Lenora wife	50	F				"				
		Wm "	20	M		Farmer		"				
1028	1028	Moses C Tracy	36	"		Laborer		SC				
		Mary A "	36	F				Ala				
		Julia "	11	"				"				
		Benton "	9	M				"				
		Parris I "	7	"				"				
		Martha "	5	F				"				
		James "	3	M				"				
1029	1029	John B Seitz	26	"		Laborer		Germany				
		Sarah "	21	F				Ala				
		Wm I "	4	M				"				
		Mary A "	3	F				"				

The Assessing Lists with Names and Houses and Stated Not Given or Otherwise Written Information as to Not Entered as to Having Real Estate from other Persons

21 [illegible]

FAMILY GROUP No. _____ Husband's Full Name *Willis Bobo*

This Information Obtained From:

Husband's Data	Day Month Year	City, Town or Place	County or Province, etc.	State or Country	Add. Info. on Husband
Birth					
Chr'nd					
Mar.					
Death					
Burial					

Places of Residence

Occupation Church Affiliation Military Rec.

Other wives, if any. No. (1) (2) etc.
Make separate sheet for each mar.

His Father *Levingston Bobo* Mother's Maiden Name *Elizabeth*

Wife's Full Maiden Name

Wife's Data	Day Month Year	City, Town or Place	County or Province, etc.	State or Country	Add. Info. on Wife
Birth					
Chr'nd					
Death					
Burial					

Compiler

Address

City, State

Date

Places of Residence

Occupation if other than Housewife Church Affiliation

Other husbands, if any. No. (1) (2) etc.
Make separate sheet for each mar.

Her Father Mother's Maiden Name

Sex	Children's Names in Full (Arrange in order of birth)	Children's Data	Day Month Year	City, Town or Place	County or Province, etc.	State or Country	Add. Info. on Children
	1	Birth					
		Mar.					
	Full Name of Spouse*	Death					
		Burial					
	2	Birth					
		Mar.					
	Full Name of Spouse*	Death					
		Burial					
	3	Birth					
		Mar.					
	Full Name of Spouse*	Death					
		Burial					
	4	Birth					
		Mar.					
	Full Name of Spouse*	Death					
		Burial					
	5	Birth					
		Mar.					
	Full Name of Spouse*	Death					
		Burial					
	6	Birth					
		Mar.					
	Full Name of Spouse*	Death					
		Burial					
	7	Birth					
		Mar.					
	Full Name of Spouse*	Death					
		Burial					
	8	Birth					
		Mar.					
	Full Name of Spouse*	Death					
		Burial					
	9	Birth					
		Mar.					
	Full Name of Spouse*	Death					
		Burial					
	10	Birth					
		Mar.					
	Full Name of Spouse*	Death					
		Burial					

*If married more than once, each mar. (1) (2) etc. and list in "Add. info. on children" column. Use reverse side for additional children, other notes, references or information.

Form 81 Copyright 1963 by The Everton Publishers Inc. Permission is granted to purchasers of this form to use it for genealogical research. Send for a free catalogue with lists and full descriptions of many genealogical aids.

FAMILY GROUP No. _____ Husband's Full Name Simpson Bobo

This Information Obtained From:

Husband's Data	Day Month Year	City, Town or Place	County or Province, etc.	State or Country	Add. Info. on Husband
Birth					
Chr'nd					
Mar.					
Death					
Burial					

Places of Residence

Occupation Church Affiliation Military Rec.

Other wives, if any. No. (1) (2) etc.
Make separate sheet for each mar.

His Father Levingston Bobo Mother's Maiden Name Elizabeth

Wife's Full Maiden Name

Wife's Data	Day Month Year	City, Town or Place	County or Province, etc.	State or Country	Add. Info. on Wife
Birth					
Chr'nd					
Death					
Burial					

Compiler

Address

City, State

Date

Places of Residence

Occupation if other than Housewife Church Affiliation

Other husbands, if any. No. (1) (2) etc.
Make separate sheet for each mar.

Her Father Mother's Maiden Name

Sex	Children's Names In Full (Arrange in order of birth)	Children's Data	Day Month Year	City, Town or Place	County or Province, etc.	State or Country	Add. Info. on Children
	1	Birth					
	Full Name of Spouse*	Mar.					
		Death					
		Burial					
	2	Birth					
	Full Name of Spouse*	Mar.					
		Death					
		Burial					
	3	Birth					
	Full Name of Spouse*	Mar.					
		Death					
		Burial					
	4	Birth					
	Full Name of Spouse*	Mar.					
		Death					
		Burial					
	5	Birth					
	Full Name of Spouse*	Mar.					
		Death					
		Burial					
	6	Birth					
	Full Name of Spouse*	Mar.					
		Death					
		Burial					
	7	Birth					
	Full Name of Spouse*	Mar.					
		Death					
		Burial					
	8	Birth					
	Full Name of Spouse*	Mar.					
		Death					
		Burial					
	9	Birth					
	Full Name of Spouse*	Mar.					
		Death					
		Burial					
	10	Birth					
	Full Name of Spouse*	Mar.					
		Death					
		Burial					

*If married more than once, No. each mar. (1) (2) etc. and list in "Add. info. on children" column. Use reverse side for additional children, other notes, references or information.

Form 41. Copyright 1963 by The Everton Publishers, Inc. P.O. Box 368, Logan, Utah. Publishers of THE GENEALOGICAL HELPER. Send for a free catalogue with lists and full descriptions of many genealogical aids.

FAMILY GROUP No. _____ Husband's Full Name Edward Bobo

This Information Obtained From: Bobo Cousins by the Dozen p. 58

think they in Lexington Bobo Dozen

Husband's Data	Day Month Year	City, Town or Place	County or Province, etc.	State or Country	Add. Info. on Husband
Birth	May 1817			S.C.	
Chr'nd					
Mar.					
Death	9 Nov. 1902			Ala.	
Burial	Wesley Chapel		Fayette	Ala.	

Places of Residence

Occupation _____ Church Affiliation _____ Military Rec. _____

Other wives, if any. No. (1) (2) etc. Make separate sheet for each mar.

His Father _____ Mother's Maiden Name _____

Wife's Full Maiden Name Sarah Francis Yarbrough

Wife's Data	Day Month Year	City, Town or Place	County or Province, etc.	State or Country	Add. Info. on Wife
Birth	24 Jan 1819			S.C.	
Chr'nd					
Death	11 June 1880			Ala.	
Burial	Wesley Chapel		Fayette	Ala.	

Compiler Melanie Nolan

Address _____

City, State _____

Date Oct. 1985

Places of Residence

Occupation if other than Housewife _____ Church Affiliation _____

Other husbands, if any. No. (1) (2) etc. Make separate sheet for each mar.

Her Father Humphrey Yarbrough Mother's Maiden Name Mary Blackstock

Sex	Children's Names in Full (Arrange in order of birth)	Children's Data	Day Month Year	City, Town or Place	County or Province, etc.	State or Country	Add. Info. on Children
1	Willis Bobo	Birth	1842			S.C.	
	Full Name of Spouse*	Mar.					
		Death					
		Burial					
2	Dick Bobo	Birth	1842			S.C.	
	Full Name of Spouse*	Mar.					
		Death					
		Burial					
3	Barham F. Bobo	Birth	1840			S.C.	
	Full Name of Spouse*	Mar.					
	Eliz. Bobo Yarbrough	Death					
		Burial					
4	Hiram Bobo	Birth	1844			Ala.	
	Full Name of Spouse*	Mar.					
		Death					
		Burial					
5	John Bobo	Birth	1846				
	Full Name of Spouse*	Mar.					
		Death					
		Burial					
6	Sarah Bobo	Birth	1848			Ala.	
	Full Name of Spouse*	Mar.					
		Death					
		Burial					
7	D. Philadelphia Bobo	Birth	1851			Ala.	
	Full Name of Spouse*	Mar.	26 Nov 1874				
	Lewis Perry Bobo	Death	1934			Ala.	
		Burial	Liberty Hill Meth. Cem.		Fayette	Ala.	
8	Elizar Bobo	Birth	1855				
	Full Name of Spouse*	Mar.					
		Death					
		Burial					
9	Humphrey Y. Bobo	Birth	8 July 1859			Ala.	
	Full Name of Spouse*	Mar.	26 Jan. 1882				
	Soney M. Edwards	Death					
		Burial					
10		Birth					
	Full Name of Spouse*	Mar.					
		Death					
		Burial					

*If married more than once No. each mar. (1) (2) etc. and list in "Add. info. on children" column. Use reverse side for additional children, other notes, references or information.

Form A1 Copyright 1983 by The Everton Publishers Inc. P.O. Box 368, Logan, Utah. Publishers of THE EVERTON GENEALOGICAL HELPER. Send for free catalogue with hints and full descriptions of many genealogical aids.

FAMILY GROUP No. _____ Husband's Full Name William Bobo

This Information Obtained From:

Husband's Data	Day Month Year	City, Town or Place	County or Province, etc.	State or Country	Add. Info. on Husband
Birth					
Chr'nd					
Mar.					
Death					
Burial					

Places of Residence

Occupation Church Affiliation Military Rec.

Other wives, if any. No. (1) (2) etc.
Make separate sheet for each mar.

His Father Livingston Bobo Mother's Maiden Name Elizabeth

Wife's Full Maiden Name

Wife's Data	Day Month Year	City, Town or Place	County or Province, etc.	State or Country	Add. Info. on Wife
Birth					
Chr'nd					
Death					
Burial					

Compiler

Address

City, State

Date

Places of Residence

Occupation if other than Housewife Church Affiliation

Other husbands, if any. No. (1) (2) etc.
Make separate sheet for each mar.

Her Father Mother's Maiden Name

Sex	Children's Names in Full (Arrange in order of birth)	Children's Data	Day Month Year	City, Town or Place	County or Province, etc.	State or Country	Add. Info. on Children
	1	Birth					
		Mar.					
	Full Name of Spouse*	Death					
		Burial					
	2	Birth					
		Mar.					
	Full Name of Spouse*	Death					
		Burial					
	3	Birth					
		Mar.					
	Full Name of Spouse*	Death					
		Burial					
	4	Birth					
		Mar.					
	Full Name of Spouse*	Death					
		Burial					
	5	Birth					
		Mar.					
	Full Name of Spouse*	Death					
		Burial					
	6	Birth					
		Mar.					
	Full Name of Spouse*	Death					
		Burial					
	7	Birth					
		Mar.					
	Full Name of Spouse*	Death					
		Burial					
	8	Birth					
		Mar.					
	Full Name of Spouse*	Death					
		Burial					
	9	Birth					
		Mar.					
	Full Name of Spouse*	Death					
		Burial					
	10	Birth					
		Mar.					
	Full Name of Spouse*	Death					
		Burial					

*If married more than once, No. each mar. (1) (2) etc. and list in "Add. info. on children" column. Use reverse side for additional children, other notes, references or information.

Form 81 Copyright 1963 by The Everton Publishers, Inc. P.O. Box 368, Logan, Utah. Publishers of THE GENEALOGICAL HELPER. Send for free catalog with lists and full descriptions of many genealogical aids.

FAMILY GROUP No. _____ Husband's Full Name William Bobo

This Information Obtained From: 1850 Federal Census Fayette Co. AL Dist. 9 Div. 16 Sheet 10, Line 28

Husband's Data	Day Month Year	City, Town or Place	County or Province, etc.	State or Country	Add. Info. on Husband
Birth	Ca 1826			SC	
Chr'nd					
Mar.					
Death					
Burial					

Places of Residence SC, Fayette Co., AL

Occupation Farmer Church Affiliation Military Rec.

Other wives, if any. No. (1) (2) etc. Make separate sheet for each mar.

His Father Mother's Maiden Name

Maybe son of Livingston Bobo

Wife's Full Maiden Name Amanda H.

Wife's Data	Day Month Year	City, Town or Place	County or Province, etc.	State or Country	Add. Info. on Wife
Birth	Ca 1830			AL	
Chr'nd					
Death					
Burial					

Compiler Melanie Nolan

Address

City, State

Date

Places of Residence

Occupation if other than Housewife Church Affiliation

Other husbands, if any. No. (1) (2) etc. Make separate sheet for each mar.

Her Father Mother's Maiden Name

Sex	Children's Names in Full (Arrange in order of birth)	Children's Data	Day Month Year	City, Town or Place	County or Province, etc.	State or Country	Add. Info. on Children
1	Lewis P. Bobo	Birth	Ca 1848			AL	
	Full Name of Spouse*	Mar.					
		Death					
		Burial					
2		Birth					
	Full Name of Spouse*	Mar.					
		Death					
		Burial					
3		Birth					
	Full Name of Spouse*	Mar.					
		Death					
		Burial					
4		Birth					
	Full Name of Spouse*	Mar.					
		Death					
		Burial					
5		Birth					
	Full Name of Spouse*	Mar.					
		Death					
		Burial					
6		Birth					
	Full Name of Spouse*	Mar.					
		Death					
		Burial					
7		Birth					
	Full Name of Spouse*	Mar.					
		Death					
		Burial					
8		Birth					
	Full Name of Spouse*	Mar.					
		Death					
		Burial					
9		Birth					
	Full Name of Spouse*	Mar.					
		Death					
		Burial					
10		Birth					
	Full Name of Spouse*	Mar.					
		Death					
		Burial					

*If married more than once, give No. each mar. (1) (2) etc. and list in "Add. info. on children" column. Use reverse side for additional children, other notes, references or information.

Form 41 Copyright 1963 by The Everton Publishers Inc. P.O. Box 368, Logan, Utah. Publishers of THE GENEALOGICAL HELPER. Send for a free catalogue with here and full descriptions of many genealogical aids.

Spencer s/o
Livingston

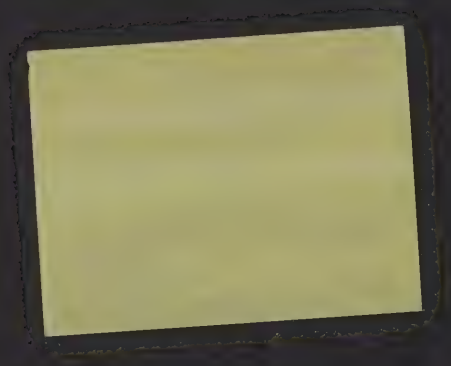

FAMILY GROUP No. _____ Husband's Full Name Spencer Bobo

This Information Obtained From: Bobo Cousins by the dozens

Husband's Data	Day Month Year	City, Town or Place	County or Province, etc.	State or Country	Add. Info. on Husband
Birth	1808			SC	
Chr'nd					
Mar.					
Death					
Burial					

Places of Residence

Occupation Church Affiliation Military Rec.

Other wives, if any. No. (1) (2) etc. Make separate sheet for each mar.

His Father Levingston Bobo Mother's Maiden Name Elizabeth

Wife's Full Maiden Name Martha

Wife's Data	Day Month Year	City, Town or Place	County or Province, etc.	State or Country	Add. Info. on Wife
Birth	1830			NC	
Chr'nd					
Death					
Burial					

Compiler

Address

City, State

Date

Places of Residence

Occupation if other than Housewife Church Affiliation

Other husbands, if any. No. (1) (2) etc. Make separate sheet for each mar.

Her Father Mother's Maiden Name

Sex	Children's Names in Full (Arrange in order of birth)	Children's Data	Day Month Year	City, Town or Place	County or Province, etc.	State or Country	Add. Info. on Children
1	Amanda Bobo	Birth	1859			AL	
	Full Name of Spouse*	Mar.					
		Death					
		Burial					
2	Louvena Bobo	Birth	1862			AL	
	Full Name of Spouse*	Mar.					
		Death					
		Burial					
3	Lockey Bobo	Birth	1865				
	Full Name of Spouse*	Mar.					
		Death					
		Burial					
4	Charley Bobo	Birth	1867				
	Full Name of Spouse*	Mar.					
		Death					
		Burial					
5	Harriet Bobo	Birth	1850				
	Full Name of Spouse*	Mar.					
		Death					
		Burial					
6	Fanny Bobo	Birth	1860				
	Full Name of Spouse*	Mar.					
		Death					
		Burial					
7	Levingston Bobo	Birth	1869				
	Full Name of Spouse*	Mar.					
		Death					
		Burial					
8		Birth					
	Full Name of Spouse*	Mar.					
		Death					
		Burial					
9		Birth					
	Full Name of Spouse*	Mar.					
		Death					
		Burial					
10		Birth					
	Full Name of Spouse*	Mar.					
		Death					
		Burial					

Prob Wills
No Dilman

*If married more than once, No. each mar. (1) (2) etc. and list in "Add. info. on children" column. Use reverse side for additional children, other notes, references or information.

Form 41 Copyright 1963 by The Everton Publishers Inc. P.O. Box 368, Logan, Utah. Publishers of THE GENEALOGICAL HELPER. Send for a free catalogue with lists and full descriptions of many genealogical aids.

FAMILY GROUP No. _____ Husband's Full Name FOSTER BOBO

This Information Obtained From:
1850 Walker Co., TX census
1860 Claiborne Co., Ms census
Walker Co., TX court records
MS Archive records
MS Cemetary records

Family records of William B. Bobo, great grandson of Foster Bobo

Husband's Data	Day Month Year	City, Town or Place	County or Province, etc.	State or Country	Add. Info. on Husband
Birth	ca 1810			SC	
Chr'nd					
Mar.					
Death	Oct 1851		Walker	TX	
Burial					

Places of Residence

Occupation _____ Church Affiliation _____ Military Rec. _____

Other wives, if any. No. (1) (2) etc. Make separate sheet for each mar.

His Father Levingston Bobo Mother's Maiden Name Elizabeth

Wife's Full Maiden Name ELIZABETH ANN TINSLEY

Wife's Data	Day Month Year	City, Town or Place	County or Province, etc.	State or Country	Add. Info. on Wife
Birth	ca 1813			SC	
Chr'nd					
Death					
Burial					

Places of Residence

Occupation if other than Housewife _____ Church Affiliation Baptist

Other husbands, if any. No. (1) (2) etc. Make separate sheet for each mar. (2) M. G. Wilson, m 15 Nov. 1852, TX

Her Father James Tinsley Mother's Maiden Name Susan Hooker

Compiler: Melanie A. Molan
Address: 9307 Pinehurst Tr. Dr.
City, State: Humble, Texas 77346
Date: _____

Sex	Children's Names in Full (Arrange in order of birth)	Children's Data	Day Month Year	City, Town or Place	County or Province, etc.	State or Country	Add. Info. on Children
1	Sarah Bobo	Birth	ca 1839		Montgomery	TX	
	Full Name of Spouse* Griffing C. Graddick	Mar.	9 Feb 1861		Claiborne	MS	
		Death	26 Feb 1883		Claiborne	MS	
		Burial		Graddick Cem.	Claiborne	MS	
2	William Simpson Bobo	Birth	ca 1841		Montgomery	TX	
	Full Name of Spouse* Sallie B. Robinson	Mar.	24 Aug 1869		Claiborne	TX	
		Death					
		Burial					
3	Harriet Bobo	Birth	ca 1842		Montgomery	TX	
	Full Name of Spouse*	Mar.					
		Death					
		Burial					
4	Charles Edwin Bobo	Birth	22 Mar 1845		Montgomey	TX	
	Full Name of Spouse* Olivia Elizabeth Guy	Mar.	3 Jan 1875		Jefferson	MS	
		Death	23 Dec 1927		Claiborne	MS	
		Burial	24 Dec 1927	Wintergreen Cem.	Claiborne	MS	
5		Birth					
	Full Name of Spouse*	Mar.					
		Death					
		Burial					
6		Birth					
	Full Name of Spouse*	Mar.					
		Death					
		Burial					
7		Birth					
	Full Name of Spouse*	Mar.					
		Death					
		Burial					
8		Birth					
	Full Name of Spouse*	Mar.					
		Death					
		Burial					
9		Birth					
	Full Name of Spouse*	Mar.					
		Death					
		Burial					
10		Birth					
	Full Name of Spouse*	Mar.					
		Death					
		Burial					

*If married more than once, No. each mar. (1) (2) etc. and list in "Add. info. on children" column. Use reverse side for additional children, other notes, references or information.

From All Copyright 1983 by The Everton Publishers Inc. Logan, Utah. Permission to reproduce THIS FORM IS ONLY FOR PERSONAL USE. Send for a free catalogue with lists and descriptions of many genealogical aids

FAMILY GROUP No. _____

This Information Obtained From:
1850 Walker Co., TX census
1860 Claiborne Co., Ms census
Walker Co., TX court records
MS Archive records
MS Cemetary records

Family records of William B. Bobo, great grandson of Foster Bobo

Compiler
Address
City, State
Date

Form 41 Copyright 1983 by The Everton Publishers Inc. P.O. Box 368 Logan, Utah Publishers of THE EVERTON GENEALOGICAL HELPER. Send for free catalogue with info. and full descriptions of many genealogical aids

Husband's Full Name FOSTER BOBO

Husband's Data	Day Month Year	City, Town or Place	County or Province, etc.	State or Country	Add. Info. on Husband
Birth	ca 1810			SC	
Chr'nd					
Mar.					
Death	Oct 1851		Walker	TX	
Burial					

Places of Residence

Occupation Church Affiliation Military Rec.

Other wives, if any. No. (1) (2) etc. Make separate sheet for each mar.

His Father Levingston Bobo Mother's Maiden Name Elizabeth

Wife's Full Maiden Name ELIZABETH ANN TINSLEY

Wife's Data	Day Month Year	City, Town or Place	County or Province, etc.	State or Country	Add. Info. on Wife
Birth	ca 1813			SC	
Chr'nd					
Death					
Burial					

Places of Residence

Occupation if other than Housewife Church Affiliation Baptist

Other husbands, if any. No. (1) (2) etc. Make separate sheet for each mar. (2) M. G. Wilson, m 15 Nov. 1852, TX

Her Father James Tinsley Mother's Maiden Name Susan Hooker

Sex	Children's Names in Full (Arrange in order of birth)	Children's Data	Day Month Year	City, Town or Place	County or Province, etc.	State or Country	Add. Info. on Children
1	Sarah Bobo	Birth	ca 1839		Montgomery	TX	
	Full Name of Spouse* Griffing C. Graddick	Mar.	9 Feb 1861		Claiborne	MS	
		Death	26 Feb 1883		Claiborne	MS	
		Burial		Graddick Cem.	Claiborne	MS	
2	William Simpson Bobo	Birth	ca 1841		Montgomery	TX	
	Full Name of Spouse* Sallie B. Robinson	Mar.	24 Aug 1869		Claiborne	TX	
		Death					
		Burial					
3	Harriet Bobo	Birth	ca 1842		Montgomery	TX	
	Full Name of Spouse*	Mar.					
		Death					
		Burial					
4	Charles Edwin Bobo	Birth	22 Mar 1845		Montgomey	TX	
	Full Name of Spouse* Olivia Elizabeth Guy	Mar.	3 Jan 1875		Jefferson	MS	
		Death	23 Dec 1927		Claiborne	MS	
		Burial	24 Dec 1927	Wintergreen Cem.	Claiborne	MS	
5		Birth					
	Full Name of Spouse*	Mar.					
		Death					
		Burial					
6		Birth					
	Full Name of Spouse*	Mar.					
		Death					
		Burial					
7		Birth					
	Full Name of Spouse*	Mar.					
		Death					
		Burial					
8		Birth					
	Full Name of Spouse*	Mar.					
		Death					
		Burial					
9		Birth					
	Full Name of Spouse*	Mar.					
		Death					
		Burial					
10		Birth					
	Full Name of Spouse*	Mar.					
		Death					
		Burial					

*If married more than once, No. each mar. (1) (2) etc. and list in "Add. info. on children" column. Use reverse side for additional children, other notes, references or information.

THE STATE OF MISSISSIPPI ..... COUNTY, SS.

KNOW ALL MEN BY THESE PRESENTS:

That We, Griffing C. Braddick & Thomas H. Jones are held and firmly bound unto the State of Mississippi, in the penal sum of Two Hundred Dollars, for which payment, well and truly to be made, we bind ourselves, and each of our heirs, executors and administrators, jointly and severally, firmly by these presents. Sealed with our seals, and dated this the 9th day of February A. D., 1861

THE CONDITION OF THE ABOVE OBLIGATION IS SUCH, That, whereas a marriage is shortly to be had between the above bound Griffing C. Braddick and Miss Sarah M. Bobo now if there be no lawful cause to obstruct said marriage, then the above obligation to be void, otherwise to remain in full force and virtue.

G. C. Braddick [SEAL.]

T. H. Jones [SEAL.]

THE STATE OF MISSISSIPPI, Clarkson COUNTY.

BY THE CLERK OF THE PROBATE COURT,

To any Judge, Minister of the Gospel, or Justice of the Peace, Lawfully

AUTHORIZED, TO CELEBRATE THE RITES OF MATRIMONY:

You are hereby authorized to celebrate the RITES OF MATRIMONY, between Mr. Griffing C. Braddick and Miss Sarah M. Bobo, and for so doing this shall be your warrant.

Given under my hand, and the seal of my office, this the 9 day of Feby One Thousand Eight Hundred and 61

Jas Alyage Clerk.
B. B. M. Booth D.C.

THE STATE OF MISSISSIPPI, ... COUNTY:

By virtue of the above License, I have this day celebrated the Rites of Matrimony between Griffing C. Braddick and Sarah M Bobo

Given under my hand, this the tenth day of February 1861

B. Jones Minister of the Gospel

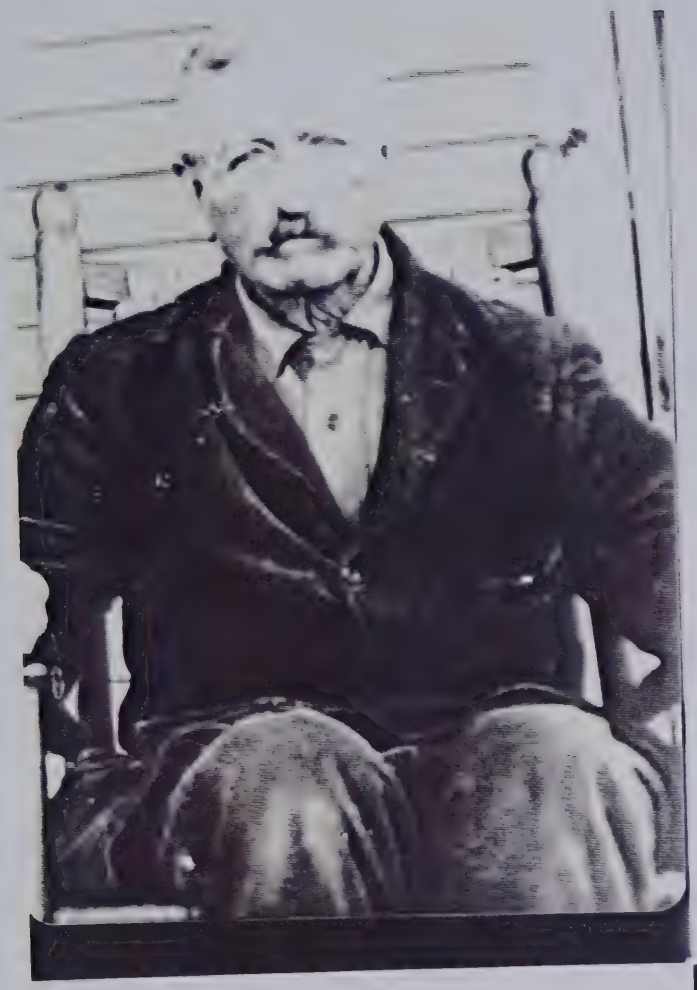

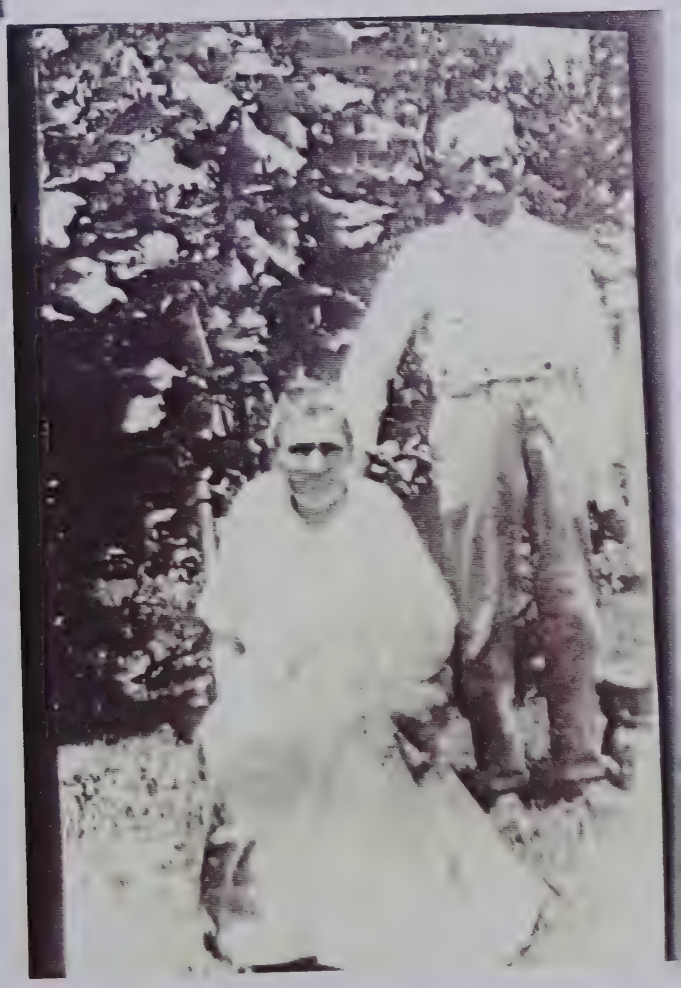

From: Rex & Rebecca McLaurin <rexmclrn@door.net>
To: BOBO-L@rootsweb.com <BOBO-L@rootsweb.com>
Date: Wednesday, July 28, 1999 7:07 AM
Subject: Bobo Line

My line runs from SC > GA > Calhoun/Cleburne Co. AL.
May Jane Bobo - Ambrose Petty Hanson
William Willis Bobo - Elizabeth Emmaline Chandler
Tillman B. Bobo - Katherine King
Spencer Bobo III - Nancy Berry

Rex McLaurin
Petersburg, Texas

==========
Share your family tree with loved ones through a FREE private website at MyFamily.com!
Get started today at http://www.myfamily.com/banner.asp?ID=RWText1

FAMILY GROUP No. _____ Husband's Full Name William [illegible] B.

This Information Obtained From:

(1) Jessie Rochelle (Mrs. J. L.) 1988-90

(2) Linda Empey, 1649 Everett Pl. Pocatello, Idaho 83201

Husband's Data	Day Month Year	City, Town or Place	County or Province, etc.	State or Country	Add. Info. on Husband
Birth	22 Oct 1811	[illegible]	[illegible]	AL	
Chr'nd					
Mar.	7 Oct 1834	[illegible]	[illegible]	AL	
Death	13 Oct 1863	Calhoun	[illegible]	AL	
Burial		Cedar Creek	[illegible]	AL	

Places of Residence: Seminole Ind. Wars

Occupation: Farmer Church Affiliation: Baptist Military Rec.: Civil War

Other wives, if any. No. (1) (2) etc. Make separate sheet for each mar.: (1) Catherine Baker - Sullivan Co. [illegible]

His Father: _____ Mother's Maiden Name: _____

May be a son of Silimon B. Brown & Catherine King

Wife's Full Maiden Name: Martha A. E. Metcalfe

Wife's Data	Day Month Year	City, Town or Place	County or Province, etc.	State or Country	Add. Info. on Wife
Birth	13 Sep 1822	[illegible]	[illegible]	SC	
Chr'nd					
Death	7 Oct 1899	Milford	[illegible]	[illegible]	
Burial					

Compiler: Melanie Nolan

Address: _____

City, State: _____

Date: _____

Places of Residence: _____

Occupation if other than Housewife: _____ Church Affiliation: _____

Other husbands, if any. No. (1) (2) etc. Make separate sheet for each mar.: _____

Her Father: Green Chandler Mother's Maiden Name: Polly Howlington

Sex	Children's Names in Full (Arrange in order of birth)	Children's Data	Day Month Year	City, Town or Place	County or Province, etc.	State or Country	Add. Info. on Children
1	Calvin Bolo	Birth	[illegible]				
	Full Name of Spouse*	Mar.					
		Death					
		Burial					
2	Mary Jane Bolo	Birth	7 Jun 1842				
	Full Name of Spouse*	Mar.					
	Green	Death					
		Burial					
3	William Bolo	Birth	7 Jun 1844				
	Full Name of Spouse*	Mar.					
		Death					
		Burial					
4	Nathaniel Bolo	Birth	21 Apr 1854			AL	
	Full Name of Spouse*	Mar.	24 Nov 1878			TX	
	Lu Ann Dyer	Death	24 Jan 1911		Dodd	TX	
		Burial	Acton Cem.		Lake	TX	
5	Laura C. Bolo	Birth	10 Apr 1857				
	Full Name of Spouse*	Mar.					
		Death					
		Burial					
6	Martha Ann Bolo	Birth	1 Feb 1844		Talladega	AL	(2)
	Full Name of Spouse*	Mar.	30 Jan 1858			AL	(2)
	John Tyler Harrison	Death	2 Sep 1880		Oxford	Calhoun AL	(2)
		Burial					
7	Willis H. Bolo	Birth	12 Jun 1851				
	Full Name of Spouse*	Mar.					
		Death					
		Burial					
8	John Wesley Bolo	Birth	26 Nov 1859				
	Full Name of Spouse*	Mar.					
	Olive Cenny Burton	Death					
		Burial					
9	S. Green Bolo	Birth	[illegible]				
	Full Name of Spouse*	Mar.					
		Death					
		Burial					
10	Marion [illegible] Bolo	Birth	14 [illegible]				
	Full Name of Spouse*	Mar.					
		Death					
		Burial					

*If married more than once, each mar. (1) (2) etc. and list in "Add. info. on children" column. Use reverse side for additional children, other notes, references or information.

Form A1 Copyright 1963 by The Everton Publishers Inc. P.O. Box 368, Logan, Utah Publishers of THE GENEALOGICAL HELPER Send for a free catalogue with lists and full descriptions of many genealogical aids

FAMILY GROUP No. _____ Husband's Full Name Andrew Jackson Bobo

This Information Obtained From:
Mrs. J. L. Rochelle
P.O. Box 583
Graham, TX 76046

Husband's Data	Day Month Year	City, Town or Place	County or Province, etc.	State or Country	Add. Info. on Husband
Birth	21 Dec 1844				
Chr'nd					
Mar.	1878		Brown	TX	
Death	1911		Hood	TX	
Burial					

Places of Residence

Occupation _____ Church Affiliation _____ Military Rec. Civil War 22nd Bat Ala Inf.

Other wives, if any. No. (1) (2) etc. Make separate sheet for each mar.

His Father _____ Mother's Maiden Name _____

Wife's Full Maiden Name Lee Anna Draper

Wife's Data	Day Month Year	City, Town or Place	County or Province, etc.	State or Country	Add. Info. on Wife
Birth					
Chr'nd					
Death					
Burial					

Compiler Melanie Nolan

Address

City, State

Date Mar 1990

Places of Residence

Occupation if other than Housewife _____ Church Affiliation _____

Other husbands, if any. No. (1) (2) etc. Make separate sheet for each mar.

Her Father _____ Mother's Maiden Name _____

Sex	Children's Names in Full (Arrange in order of birth)	Children's Data	Day Month Year	City, Town or Place	County or Province, etc.	State or Country	Add. Info. on Children
M	1 Robert Lee	Birth					
	Full Name of Spouse*	Mar.					
		Death					
		Burial					
M	2 Edward Simpson	Birth					
	Full Name of Spouse*	Mar.					
		Death					
		Burial					
F	3 Mary Ruth	Birth					
	Full Name of Spouse*	Mar.					
		Death					
		Burial					
M	4 Samuel Paul	Birth					
	Full Name of Spouse*	Mar.					
		Death					
		Burial					
M	5 Jefferson Davis	Birth					
	Full Name of Spouse*	Mar.					
		Death					
		Burial					
F	6 Jessie Benton	Birth					
	Full Name of Spouse*	Mar.					
	Charles Jackson Ward	Death					
		Burial					
	7 Winnie Edna	Birth					
	Full Name of Spouse*	Mar.					
		Death					
		Burial					
	8	Birth					
	Full Name of Spouse*	Mar.					
		Death					
		Burial					
	9	Birth					
	Full Name of Spouse*	Mar.					
		Death					
		Burial					
	10	Birth					
	Full Name of Spouse*	Mar.					
		Death					
		Burial					

*If married more than once, each mar. (1) (2) etc. and list in "Add. info. on children" column. Use reverse side for additional children, other notes, references or information.

Form 41 Copyright 1963 by The Everton Publishers Inc. P.O. Box 368 Logan, Utah Publishers of THE GENEALOGICAL HELPER Send for a free catalogue with links and full descriptions of many genealogical aids

21 September 1989
4207 South County Road 1135
Midland,Texas 79701

Melanie Nolan
19907 Pinehurst Trail Drive
Humble,Texas 77346

Dear Melanie Nolan,

I am doubly intrigued by your Bobo line and also your Nolan line. My husband is a Bobo descendant and I am a Nolen/Nolan (and variations thereof) descendant.

My husband's ancestor was William Willis Bobo (called Willis) and his wife,Elizabeth Abetha Emeline Chandler.Doubtless you have seen my query in the Bobo newsletter.There is a connection with Tillman B.Bobo and Catherine King, his wife,but I haven't found out for sure if he (they) is (are) the parents of Willis or not.There is also a connection with Samuel/Sampson Bobo of Hart Co., Georgia as the names of Worth,Early,and Cicero seem only to run in the Samuel/ Sampson Bobo family lines.But again I have found no evidence.I would like to have family group sheets or a letter with information about your Levingston Bobo and Elizabeth _____.Since they had several children,and with one of them named Willis and another marrying a Tinsley,I feel that I must check this line out to prove that your Willis is or isn't my Willis Bobo.My Bobos also have a Tinsley connection.....Silas Worth Bobo,son of William Willis & E.A.Emeline Chandler Bobo,married Allie Alice Cansy Hawkins,the daughter of David Hawkins and Delilah _____.Delilah remarried after David's death to a William S.Tinsley.. They appear on the 1880 Calhoun Co.,Alabama census.I haven't been able to find where William & Delilah were married,nor where Allie & Worth Bobo married,nor where any of Worth's siblings,save one & that was in Texas,married in Alabama. Willis & Emeline also moved to Alabama in the late 1840's.They first appear in Talladega Co.,Ala.where they stay through the 1860 census.Willis died October 1863 at his residence from wounds reportedly received in the Battle of Chickamauga. He died in what was then Calhoun,now Cleburne Co.,Ala.I haven't found an enlistment for Willis in the Civil War as yet.I don't think anyone else has either.

Do you know anything about this William S.Tinsley ? He and Delilah had at least one child,Curtis Tinsley,who is buried in Calhoun Co.,Ala.He does have a tombstone.I haven't found the Tinsleys after 1880 (actually after the death of Curtis which is later,I believe than the 1880 census).But Worth Bobo and Allie,plus some of Worth's siblings moved to Texas by 1900.Worth died before the 1900 Ellis Co.,Texas census,so I'm not sure if he died in Texas or Alabama.

I need more background information on the children of Levingston Bobo and dates (what dates you do have for them) and census reports,if you have them.Or if you have proof that your Willis isn't my Willis,I would love to have it for future reference.Most of my information is in The Bobo Newsletters,but I will be glad to answer any questions concerning it.

Now,my Nolen line was from Claiborne,Calcasieu,and Vernon Parishes, Louisiana,and was also in Lawrence Co.,Miss.,Amite Co.,Miss.The latest ancestor I have is Absolom Simeon Nolen,born circa 1820 in Mississippi (or South Carolina, which ever proves out).He had several older brothers,William M.Nolen,born 1807 S.C.; Doctor (David Lewis ?) L.Nolen born 1815 S.C.; Aaron K.Nolen born c.1812 S.C.; and possibly John Nolen born c.1810-1815.I don't know for sure but I think these Nolens are A.S.Nolen's brothers as they stay very close to one another. William M.Nolen's mother,Mary,born c.1785 S.C.,was living with him on the 1850 Claiborne Parish,Louisiana census.Of course,since I think these were all brothers, then I think she is the mother of all of them.I think that the father was Absolom Nolen,who appears on the 1810 Barnwell Co.,S.C.census.I think that the Absolom Nolen who fought in Juhan's Battalion,S.C.Militia as a private is the same man as the one in Barnwell Co.,S.C.He evidently was killed in the War of 1812,or died later from some illness,as Mary Nolen shows up on the 1820 Barnwell Co.,S.C.census,with children:
2 males born 1804-1810,2 females born 1804-1810,3 males born 1810-1820,2 females born 1810-1820,and herself,born 1775-1794.

OVER

I think there was an older Nolen of the clan who fought with General Francis Marion in the 2nd Regiment during the Revolutionary War.I have found a Thomas Noland who fought in the 2nd Regiment,who was in Orangeburg District in 1770.His wife was Lucretia _____.Not to mention that my Nolens are intertwined with the families of Wise,Garlington,and O'Bannon/O'Banion. I have found where a Thomas Wise served eight or nine months under General Marion.Also,Christopher Garlington,Jr.,an ancestor of the Garlington clan connected to my Nolens,fought in the 2nd Regiment,under another captain.He was captured and sent to Jamestown, Virginia,where he was exchanged and joined a Virginia unit.He and his father, Christopher,were originally (as far as I have them) from Lancaster Co.,Virginia. The Garlingtons were in Barnwell Co.,S.C. in 1800.The elder Christopher Garlington died about 1801 at Charleston,S.C.Jr.moved to Mississippi,as did the Nolens,but Jr.moved there earlier.

There were two Thomas Wises in 1790 in S.C.,one in Camden District, Lancaster Co.,and the other in Camden District,Clarendon Co.In 1800,there were two Thomas Wises,SR.& JR.,both in Sumter Co.,S.C.(Garlingtons in Barnwell Co.,S.C.). There was also an Ambrous Wise in Liberty (now Marion Co.) in 1800,and the name of Ambrous/Ambrose Wise carries down in our Wise line.In 1810,with Absolom Nolen in Barnwell Co.,S.C.,there appears a James Wise in Marion Co.,S.C.,another name that carries in our Wise line (James B.Wise).There also appears a Benjamin Obanion in Edgefield Co.,S.C.In 1820,with Mary Nolen in Barnwell Co.,S.C.,two Garlingtons, John & Edwin appear in Laurens Co.,S.C.Several Wises appear in Marion Co.,S.C.,with James and Ambus (Ambrose ?) being among them.In 1830,two Obannons,Jennings and Thomas are in Barnwell Co.,S.C.,and John Garlington is still in Laurens Co.,S.C. James & Ambus (Ambrose?) Wise no longer appear in S.C.-also no Mary Nolen.

Absolom Simeon Nolen married Obedience Wise in Claiborne Parish,La., about 1840.They had the following children; Arcadia M.,who may have died by 1870 and was born about 1844 in Claiborne Parish,La.;Arrena E.Susan,who was born c.1846 and married Doc Frank Garlington and died c.1870 in Grant or Calcasieu Parish,La.; Mary L.who was born c.1848 and married Samuel S.Akin;Nancy Jane,born c.May 1850 and married William T.Hill;Evans R.,born c.1852;Marida Tillis "Till",born c.1853-55, and married Maria _____;Alice C.,born c.1855-56,crippled seamstress;**** Francis Marion Nolen,born 11 Oct.1857 Lisbon,Claiborne Parish,Louisiana,died 5 Sept.1896 Eastland Co.,Texas-buried Bullock Cemetery,Eastland Co.,Texas,married 25 Nov. 1880 Rapides Parish,Louisiana to Martha Jane Augusta James,died 1955 Eastland Co.,Texas;Arilla Jane "Rilly Jane",born c.1858 Claiborne P.,La.,married Thomas Lanear; A.H.,born c.Sept.1859 and probably died by 1870; Richmond V.,born c.1862 in LA,either Claiborne or Calcasieu P.,La.;Ephraim Elbert,born c.1863-64 La.; and Absolom Simeon,Jr.,born c.1865 La.

Francis Marion Nolen is my direct ancestor.Note the Francis Marion. Several of the persons in Claiborne P.,La.named a child Francis Marion.

Doc Frank Garlington remarried in Grant P.,La.and then moved to Navarro Co.,Texas where he died.He & Arrena had five children before her death.

Till & family,Richmond,Ephraim,A.S.,Jr.,Alice C.,the William T.Hills, as well as Doctor L.Nolen and several of his children show up on the 1880 Vernon P.La.census.They were all living fairly close to one another.Francis Marion Nolen had gone to Trinity Co.,Texas at the time of the census as a single man with a family of Butler or Butter that were their neighbors in Calcasieu P.,La.1870.He returned to La.& married and stayed in La.until at least 1884,when the probate on the estate of his parents (A.S.Sr. died c.1869- Obedience died c.1880) was settled.Then he & family moved to Texas.Till stayed around Pitkin,La.through the 1910 census.So did the Hills.Also A.S.,Jr.& family,as did some of Doctor L.Nolen's children.William M.Nolen also died in Eastland Co.,Texas.He had come to Texas in the 1860's,showing up on both the 1860 & 1870 Claiborne Parish,La.census.In 1880, He and son,William H.Nolen were in Stephens Co.,Texas.

I have a little more on the children of the supposed brothers of A.S. Nolen,Sr.,and on Francis Marion Nolen's family.I'm still hunting for facts,so please tell me some about your Nolan line.I share with all who write to me.

I have enclosed a self-addressed,stamped envelope.Thank you for your valuable time and information !

Sincerely,

Mrs.Glen R. (Lisa L.) Hale

Linda J. Empey
1049 Everett ave
Pocatello, Idaho
83201

Dear Lexorie: aug 17, 1993

I thought I better get myself in gear and send you Martha Ann Bobo's family group. I've been so busy and even on my break that I have failed to get this information to you in a timely manner. I do apologise for that. I've had this on my mind since you sent information to me. I planned to get this material to you when we first went on break for the summer from school, however the last week of July was painful for my family because we found out my mother has terminal oral cancer. However now that that week is over I'm sure all of us question the doctors judgements, but I guess you can't argue with a team of 3 doctors, anyway I appricate your patience and I was thrilled to have your call. I haven't even had the chanse to write to the other 2 ladies that were mentioned in your letter. anyway I won't keep

you long, but I was wondering since you said you own and run your own business what it is you do. (Business wise) I hope that perhaps one day we'll have an opportunity to meet, and we'll be able to find all the BOBO information we seek. Good luck to you

Sincerely

Linda Empey

P.S. I look forward to hearing from you when you have the time

FAMILY GROUP RECORD-43

1 Dec 1992

HUSBAND John Tyler HARRISON-149

LDS ORDINANCE DATA

BORN: 7 May 1847 PLACE: Spartenburg,Spartenburg,So. Carolina
CHR.: PLACE:
DIED: 21 Nov 1917 PLACE: Salt Lake City,Salt Lake,Utah
BUR.: 23 Nov 1917 PLACE: Salt Lake City,Salt Lake,Utah
MARR: 30 Jan 1868 PLACE: ,,Alabama
FATHER: James Madison HARRISON-1129
MOTHER: Mary DUNCAN-1130

B: 2 Jan 1992 LANGE
E: 1 Feb 1992 LANGE
SP:
SS: 10 Apr 1992 LANGE
has other marriages
PARENTS' MRIN: 374

WIFE Martha Ann BOBO-150

BORN: 15 Feb 1849 PLACE: ,Talladega,Alabama
CHR.: PLACE:
DIED: 20 Sep 1880 PLACE: Oxford,Calhoun,Alabama
BUR.: PLACE:
FATHER: Willis BOBO-155
MOTHER: Emaline-156

B: 21 Jul 1972 PROVO
E: 29 Jul 1972 PROVO
SP: 1 Nov 1972 PROVO

PARENTS' MRIN: 45

HARRISON LINE
GROUP SHEETS

CHILDREN

1. NAME: Mary Emeline HARRISON-151
F BORN: 21 Jun 1870 PLACE: Oxford,Calhoun,Alabama
CHR.: PLACE:
DIED: PLACE:
BUR.: PLACE:
SPOUSE: Samuel PRESLEY-1127
MARR: 25 Dec 1888 PLACE:

B: 2 Jan 1992 LANGE
E: 7 Jan 1992 LANGE
SP: 10 Apr 1992 LANGE
MRIN: 373
SS:

2. NAME: Claudius Embery HARRISON-152
M BORN: 24 Aug 1871 PLACE: Oxford,Calhoun,Alabama
CHR.: PLACE:
DIED: PLACE:
BUR.: PLACE:
SPOUSE:
MARR: PLACE:

B: 2 Jan 1992 LANGE
E: 7 Jan 1992 LANGE
SP: 10 Apr 1992 LANGE
SS:

3. NAME: William Madison HARRISON-153
M BORN: 4 Jan 1875 PLACE: Oxford,Calhoun,Alabama
CHR.: PLACE:
DIED: 8 Aug 1903 PLACE: ,Utah,Utah
BUR.: PLACE:
SPOUSE:
MARR: PLACE:

B: 2 Jan 1992 LANGE
E: 1 Feb 1992 LANGE
SP: 10 Apr 1992 LANGE
SS:

4. NAME: Edwin HARRISON-1128
M BORN: 6 Dec 1876 PLACE: Oxford,Calhoun,Alabama
CHR.: PLACE:
DIED: 18 Dec 1876 PLACE: ,Calhoun,Alabama
BUR.: PLACE:
SPOUSE:
MARR: PLACE:

B: Child
E: Child
SP: 15 Mar 1960
SS:

Check one option for all individuals on this form:
[ ] 1. I will provide proxies for []Bap []End []Seal at the _____ temple.
[ ] 2. Please provide all proxies at any temple.
[ ] 3. Send all names to the Ancestral File.

Carole Merrill

Phone:

Relationship to
Husband_____
Wife_____

HUSB John Tyler HARRISON-149 Yr of Birth 1847
WIFE Martha Ann BOBO-150 Yr of Birth 1849

CHILDREN (continued)

5. NAME: Della Ann HARRISON-31

---- BORN: 23 Jan 1877/1878 PLACE: Anniston,Calhoun,Alabama B: 28 Aug 1891

F CHR.: PLACE: E: 7 Dec 1893 SLAKE

X DIED: 4 Nov 1939 PLACE: Blackfoot,Bingham,Idaho SP: 10 Apr 1992 LANGE

BUR.: PLACE: Blackfoot Cmtry,Blackfoot,Bingham,Idaho has other marriages

SPOUSE: Perry Clark FISHER-58 (~~Div~~) remarried JAMES HARVEY ASHER MRIN: 14

MARR: 7 Dec 1893(div) PLACE: Salt Lake City,Salt Lake,Utah SS: 7 Dec 1893 SLAKE

(SP

(MRR

HUSBAND	John Tyler HARRISON-149	Yr of Birth 1847
WIFE	Martha Ann BOBO-150	Yr of Birth 1849

HUSBAND - John Tyler HARRISON-149

NAME: Ancestral file; Name-Only

BIRTH-ORDINANCES: Family file of Carole D.C. Merrill; Michael Shelton proxy for endowment; Michael Merrill proxy for initiatory

MARRIAGE #1-ORDINANCE: Family file of Carole D.C. Merrill; proxy Michael Merrill

BIRTH-CENSUS: 1880 Oxford Beat 13, Calhoun, Alabama Census; VOL 3; ED 14; SHT 11; LN 48; age 33; listed with first wife

BIRTH-MARRIAGE #1-DEATH: Family group sheets of Dorothy Melba Boyd Patrick

BIRTH-MARRIAGE #2-CENSUS: 1900 Mills Pct, Tooele, Utah Census; Vol 8; ED 143; SHT 2; LN 6; listed with second wife; age 53; married 15 years

MARRIAGE #2-ORDINANCE: IGI; Batch A457853

BIRTH-MARRIAGE #1-MARRIAGE #2-DEATH-BURIAL-ORDINANCES: born 1 May 1841 in Spartanburg; death and burial as shown; B: 28 Aug 1921; E: 2 May 1923; SSI: 21 May 1924; Marriage #1 30 Jan 1868; Marriage #2 lists spouse's name only; lists parents

1880. John listed as farmer. Could not read nor write. Both of his parents were born in South Carolina. 1900. John born May 1847, married 15 years to his second wife. Listed as a farmer who owned his own farm free of mortgage, farm schedule #21. He could not read nor write.

Other marriages:
18 Jan 1885 Mary Jane HARRISON-546 MRIN: 44

WIFE - Martha Ann BOBO-150

BIRTH-ORDINANCE: IGI; Batch #7206702; Sht #7; Source #820245; birth 1847 (age 3 in 1850); Performed from Census Extract under Martha Bobo

MARRIAGE-ORDINANCE: Family file of Carole D.C. Merrill; proxy Carole Merrill

BIRTH-CENSUS: 1850 Talladega Dist., Talladega Co. Alabama; page 435; age 3; Martha BOBO

BIRTH-CENSUS: 1860 Northern Div., Talladega Co. Alabama; page 41; age 11; M.A. BOBO

BIRTH-CENSUS: 1880 Oxford Beat 13 Calhoun Alabama; Vol. 3; E.D. 14; Sht 14; LN 48; age 31; Martha HARRISON

BIRTH-MARRIAGE-DEATH: Family group sheets of Dorothy Melba Boyd

BIRTH-MARRIAGE-DEATH-ORDINANCES: Family Group Sheet; born date as shown near

HUS John Tyler HARRISON-149 Yr of Birth 1847
WIFE Martha Ann BOBO-150 Yr of Birth 1849

Atlanta Fulton Georgia; B: 1 May 1923; E: 2 May 1923; SS: 21 May 1924

RELATIONSHIP: GGGrandmother

1880. Martha is listed as keeping house. She was born in Alabama. her father in South Carolina, her mother in Georgia.

CHILD 1 - Mary Emeline HARRISON-151

BIRTH-CENSUS: 1880 Oxford Beat 13, Calhoun, Alabama Census; VOL 3; ED 14; SHT 11; LN 48; age 9

BIRTH-ORDINANCES: Family file of Carole D.C. Merrill; initiatory proxy Carole D.C. Merrill; endowment proxy Heather (Gilliland) Smith; born 1871 in AL; Mary HARRISON

BIRTH-MARRIAGE-ORDINANCES: Family group sheet; Mary Emeline HARRISON; born 21 Jun 1870 as shown; B: 18 Apr 1959; E: 20 May 1959 SP: 6 Nov 1959; married Samuel PRESLEY as shown

CHILD 2 - Claudius Embery HARRISON-152

BIRTH-CENSUS: 1880 Oxford Beat 13, Calhoun, Alabama Census; VOL 3; ED 14; SHT 11; LN 48; age 8

BIRTH-ORDINANCE: Family file of Carole D.C. Merrill; initiatory proxy Michael Royce Merrill; endowment proxy Darwin Smith; SP proxy Anthony Bracken; birth 1872 in AL; Claudius HARRISON

BIRTH-ORDINANCES: Family group sheet; born 24 Aug 1871; B: 18 Apr 1959 E: 20 May 1959 and SP: 6 Nov 1959; Claudius Embery HARRISON

CHILD 3 - William Madison HARRISON-153

BIRTH-CENSUS: 1880 Oxford Beat 13, Calhoun, Alabama Census; VOL 3; ED 14; SHT 11; LN 48; age 5

BIRTH-ORDINANCES: Family file of Carole D.C. Merrill; initiatory proxy Michael Royce Merrill; endowment proxy Michael Shelton; born 1875 in AL; William HARRISON

BIRTH-ORDINANCES: Family Group Sheet; born as shown; not married; B: 28 Aug 1891 E: 20 Mar 1924 SP: 21 May 1924

1880. Child listed as 'idiotic'.

CHILD 4 - Edwin HARRISON-1128

BIRTH-DEATH-ORDINANCES: Family group sheet; all information as shown

CHILD 5 - Della Ann HARRISON-31

BIRTH-MARRIAGE #1 & #2-DEATH-ORDINANCES: Ancestral File; AFN 3VOW-TW; lists birth year as 1877; spouses names only; death date only

BIRTH-ORDINANCE: Blackfoot Idaho 1st Ward Membership Records; 1909-1941; Film #0007204; lists birth year as 1877

USBAND John Tyler HARRISON-149 Yr of Birth 1847
IFE Martha Ann BOBO-150 Yr of Birth 1849

BIRTH-ORDINANCE: Blackfoot, Idaho 2nd Ward Membership Records; 1909-1917 and 1917-1934; Film #0007206; lists birth year as 1877

BIRTH-ORDINANCE: 1880 Oxford Beat 13 Calhoun Alabama; Vol. 3; E.D. 14; SHT 11 LN 48; age 2

BIRTH-ORDINANCE: Family files of Carole D.C. Merrill; proxy Julie Braken; SP

BIRTH-MARRIAGE #1: Knowledge of Wilda Mildred (Fisher) Jaeger (daughter); lists birth as 23 Jan 1878; lists marriage #1 as occurring in Salt Lake Temple at age 15

BIRTH: LDS Church Census; 1914-1935; Film 25714; Ashby-Avern; 1914-age 37; Member 438; 1925-birth listed as 23 Jan 1879 in North America; Della Harrison Fisher; Member Record 880

BIRTH: LDS Church Census; 1914-1935; Film 25767; Firmage-Fols; 1930-birth 23 Jan 1879; Della Fisher; Widow

MARRIAGE #2: Military records of husband, James Harvey Asher

MARRIAGE #2: Marriage license and certificate.

MARRIAGE #2-ORDINANCE: Family files of Carole D.C. Merrill; proxy Carole Merrill

RELATIONSHIP: GGrandmother

BIRTH-MARRIAGE #1-MARRIAGE #2-DEATH-ORDINANCES: Family group sheet; born 1878; ordinances as shown except SP: 15 Mar 1960; all other information as shown

Church membership:
Baptised & Confirmed 28 Aug 1891 by Harrison Sperry
Moved into Blackfoot 1st Ward on 9 Nov 1924 from Blackfoot 2nd Ward
1914 - listed with 7 children living in Blackfoot 2nd Ward, Blackfoot Stake (census taken 25 Nov 1914)
1925 - listed by herself
1930 - listed with Daniel Clyde FISHER and James Harvey ASHER as a widow (census taken 18 Jul 1930); Blackfoot 1st Ward, Blackfoot Stake

Other marriages:
18 Dec 1918 James Harvey ASHER-30 MRIN: 7

1870 Co. State Twp. P.O.

Dw.#	Fam#	Name of Each Person in Household 1 June 1870	Age	Sex	Color	Occupation	R.Est.	P.Est.	Birth Place	Father B.P.	Mother B.P.	Month Born	Month Marr	Sch	NoRead	NoWrit	Deaf/Blind	Idiot	Male Cit.	Vote

1880 Co. CALHOUN State ALABAMA Twp. OXFORD BEAT 13 P.O.

Hse#	Dw.#	Fam#	Name of each person in Household 7 X June 1880	Color	Sex	Age	Mo.Bn	Rel to Head	Occupation	Mo. Unemp	Blind	Deaf	Idiot	Insane	Att. School	No R/W	Birth Place	Father B.P.	Mother B.P.
	94	95	HARRISON, JOHN	W	M	33		HEAD	FARMER							N	SC	SC	SC
			" , MARTHA	W	F	31		WIFE	HOUSE								ALA	SC	GA
			" , MARY	W	F	9		DAU									ALA	SC	ALA
			" , CLAUDIUS	W	M	8		SON									"	"	"
			" , WILLIAM	W	M	5		SON					X				"	"	"
			" , DELLA	W	F	2		DAU									"	"	"

1900 County TOOELE State UTAH Twp MILS PCT P.O.

Dwell. #	Hse. #	Family #	Name of Each Person June 1, 1900	Relation to Head of Family	Color	Sex	Bir.mo	Birth yr	Marr.Stat	Age #yrs marr	# of Child	# Living Children	Birthplace	Father-Birthpl	Mother-Birthpl	Year of Immigration	Natural-ization	Yrs in U.S.	Occupation 10 yrs & over	Mo.Att. School	Mo.not employ	Can Spk English	Can Rd	Can Wr	Free or Mortgag	Owned or Rented	No.Farm	Farm or House
-2		2			W		MAY			53													N	N	O		F	
		1	HARRISON, JOHN T.	HEAD		M		1847	M	15			SC	SC	SC				FARMER				Y		F		21	
					W		JUL			44		0										Y		Y				
			" , MARY J.	WIFE		F		1855	M	15		1	ALA	SC	ALA								Y					

VOL 3 ED 14 SHT 11 LN 48 & SHT 10 LN 1-3

ORDINANCE CARDS
FOR JOHN TYLER HARRISON/
MARTHA ANN BOBO
FAMILY

ID#: 15483908 CAROLE D C MERRILL
Recved: 02 JAN 1992
Male B C I E P S

>>>>>>>>JOHN TYLER /HARRISON/

Father:

Mother:

Wife: MARTHA ANN /BOBO/

Birth: 07 May 1847 - SPARTANBURG,SPARTANBURG,SO CAROL
Marr: 30 Jan 1868 - ALABAMA

94565 LANGE

Patron: CAROLE D C MERRILL
12376 4244 LAKEWOOD BL #4
LONG BEACH, CA 90808

310-421-2430

B: 2 JAN 1992 | I: 3 JAN 1992 | P: XXXXXXXXXXX
C: 3 JAN 1992 | E: 01 FEB 1992 | S: 10 APR 1992

ID#: 15483875 CAROLE D C MERRILL
Recved: 02 JAN 1992
Female B C I E P

>>>>>>>>MARY /HARRISON/

Father: JOHN TYLER /HARRISON/

Mother: MARTHA ANN /BOBO/

Birth: 1871 - ALABAMA

94147 LANGE

Patron: CAROLE D C MERRILL
12376 4244 LAKEWOOD BL #4
LONG BEACH, CA 90808

310-421-2430

B: 2 JAN 1992 | I: 03 JAN 1992 | P: 10 APR 1992
C: 2 JAN 1992 | E: JAN 7 1992 | S: XXXXXXXXXXX

ID#: 15483842 CAROLE D C MERRILL
Recved: 02 JAN 1992
Female B C I E P

>>>>>>>>DELLA ANN /HARRISON/

Father: JOHN TYLER /HARRISON/

Mother: MARTHA ANN /BOBO/

Birth: 23 Jan 1877 - ANNISTON,CALHOUN,ALABAMA

96095 LANGE

Patron: CAROLE D C MERRILL
12376 4244 LAKEWOOD BL #4
LONG BEACH, CA 90808

310-421-2430

B: XXXXXXXXXXX | I: XXXXXXXXXXX | P: 10 APR 1992
C: XXXXXXXXXXX | E: XXXXXXXXXXX | S: XXXXXXXXXXX

FAMILY GROUP RECORD-45

1 Dec 1992

HUSBAND Willis BOBO-155 LDS ORDINANCE DATA

BORN: 1812 PLACE: ,Georgia or,So. Carolina B:
CHR.: PLACE: E:
DIED: PLACE: SP:
BUR.: PLACE: SS:
MARR: PLACE:
FATHER:
MOTHER:

WIFE Emaline-156 Elizabeth Martha Emaline Chandler

BORN: 1823 PLACE: ,,Georgia B:
CHR.: PLACE: E:
DIED: PLACE: SP:
BUR.: PLACE:
FATHER:
MOTHER:

CHILDREN

1. NAME: Jonn BOBO-157
---- BORN: 1839 PLACE: ,,Georgia B: 22 Jul 1972 PROVO
M CHR.: PLACE: E: 9 Sep 1972 PROVO
DIED: PLACE: SP: 2 Nov 1972 PROVO
BUR.: PLACE:
SPOUSE:
MARR: PLACE: SS:

2. NAME: Mary J. BOBO-158
---- BORN: 1841/1842 PLACE: ,,Georgia B: 21 Jul 1972 PROVO
F CHR.: PLACE: E: 29 Jul 1972 PROVO
DIED: PLACE: SP: 1 Nov 1972 PROVO
BUR.: PLACE:
SPOUSE:
MARR: PLACE: SS:

3. NAME: Andrew J. BOBO-159
---- BORN: 1843/1845 PLACE: ,,Georgia B: 22 Jul 1972 PROVO
M CHR.: PLACE: E: 9 Sep 1972 PROVO
DIED: PLACE: SP: 2 Nov 1972 PROVO
BUR.: PLACE:
SPOUSE:
MARR: PLACE: SS:

4. NAME: Laura BOBO-160
---- BORN: 1847 PLACE: ,,Alabama B: 21 Jul 1972 PROVO
F CHR.: PLACE: E: 29 Jul 1972 PROVO
DIED: PLACE: SP: 1 Nov 1972 PROVO
BUR.: PLACE:
SPOUSE:
MARR: PLACE: SS:

Check one option for all individuals on this form:
[ ] 1. I will provide proxies for []Bap []End []Seal at the _____ temple.
[ ] 2. Please provide all proxies at any temple.
[ ] 3. Send all names to the Ancestral File.

Carrie Merrill

Relationship to
Husband_____
Wife_____

Phone:

HUSBAND Willis BOBO-155 Yr of Birth 1812
WIFE Emaline-156 Yr of Birth 1823

CHILDREN (continued)

5. NAME: Martha Ann BOBO-150
---- BORN: 15 Feb 1849 PLACE: ,Talladega,Alabama B: 21 Jul 1972 PROVO
F CHR.: PLACE: E: 29 Jul 1972 PROVO
X DIED: 20 Sep 1880 PLACE: Oxford,Calhoun,Alabama SP: 1 Nov 1972 PROVO
BUR.: PLACE:
SPOUSE: John Tyler HARRISON-149 MRIN: 43
MARR: 30 Jan 1868 PLACE: ,,Alabama SS: 10 Apr 1992 LANGE

6. NAME: W. G. BOBO-161
---- BORN: 1851 PLACE: ,,Alabama B:
M CHR.: PLACE: E:
DIED: PLACE: SP:
BUR.: PLACE:
SPOUSE:
MARR: PLACE: SS:

7. NAME: W. BOBO-162
---- BORN: 1853 PLACE: ,,Alabama B:
M CHR.: PLACE: E:
DIED: PLACE: SP:
BUR.: PLACE:
SPOUSE:
MARR: PLACE: SS:

8. NAME: S. BOBO-163
---- BORN: 1855 PLACE: ,,Alabama B:
M CHR.: PLACE: E:
DIED: PLACE: SP:
BUR.: PLACE:
SPOUSE:
MARR: PLACE: SS:

9. NAME: M. M. BOBO-164
---- BORN: 1857 PLACE: ,,Alabama B:
M CHR.: PLACE: E:
DIED: PLACE: SP:
BUR.: PLACE:
SPOUSE:
MARR: PLACE: SS:

10. NAME: BOBO-165
---- BORN: 1859 PLACE: ,,Alabama B:
M CHR.: PLACE: E:
DIED: PLACE: SP:
BUR.: PLACE:
SPOUSE:
MARR: PLACE: SS:

HUSBAND Willis BOBO-155 Yr of Birth 1812
WIFE Emaline-156 Yr of Birth 1823

HUSBAND - Willis BOBO-155

BIRTH-CENSUS: 1850 Talladega Dist, Talladega Co. Alabama; page 435; age 38; Willis BOBO

BIRTH-CENSUS: 1860 Northern Div., Talladega Co. Alabama; page 41; age 48; W. BOBO

RELATIONSHIP: GGGGrandfather

1850. Occupation avinder. Born in Georgia. 1860. Occupation avinder, owned $1000 in real estate and $1,900 in personal estate. Born in South Carolina.

WIFE - Emaline-156

BIRTH-CENSUS: 1850 Talladega Co. Alabama; age 27; Emaline BOBO

BIRTH-CENSUS: 1860 Talladega Co. Alabama; age 37; E. BOBO

RELATIONSHIP: GGGGrandmother

1850. Age 27, born in Georgia. 1860. Age 37, no additional information.

CHILD 1 - John BOBO-157

BIRTH-CENSUS: 1850 Talladega Co. Alabama; age 11

BIRTH-ORDINANCE: IGI; Batch 7206702; Sheet 7; Source 820245; sealed to Willis BOBO, no mother listed

CHILD 2 - Mary J. BOBO-158

BIRTH-CENSUS: 1850 Talladega Co. Alabama; age 9; Mary BOBO

BIRTH-CENSUS: 1860 Talladega Co. Alabama; age 18; listed as M.J. BOBO

BIRTH-ORDINANCE: IGI; Batch #7206702; Sht #7; Source #820245; sealed to Willis BOBO, no mother listed; birth 1841

1850 listed as born in Alabama.

CHILD 3 - Andrew J. BOBO-159

BIRTH-CENSUS: 1850 Talladega Co. Alabama; age 7; Andrew BOBO

BIRTH-CENSUS: 1860 Talladega Co. Alabama; age 15; listed as A.J. Bobo

ORDINANCE: IGI; Batch #7206702; Sht #7; Source #820245; sealed to Willis BOBO, no mother listed; birth year 1843

CHILD 4 - Laura BOBO-160

BIRTH-CENSUS: 1850 Talladega Co. Alabama; age 5; Laura BOBO

BIRTH-CENSUS: 1860 Talladega Co. Alabama; age 13; listed as S.C. Bobo; same birth order and child number; may be two different children

FAM:

HUSBAND Willis BOBO-155 Yr of Birth 1812
WIFE Emaline-156 Yr of Birth 1823

ORDINANCE: IGI; Batch #7206702; Sht #7; Source #820245; sealed to Willis BOBO, no mother listed; birth year 1845

CHILD 5 - Martha Ann BOBO-150

BIRTH-ORDINANCE: IGI; Batch #7206702; Sht #7; Source #820245; birth 1847 (age 3 in 1850); Performed from Census Extract under Martha Bobo

MARRIAGE-ORDINANCE: Family file of Carole D.C. Merrill; proxy Carole Merrill

BIRTH-CENSUS: 1850 Talladega Dist., Talladega Co. Alabama; page 435; age 3; Martha BOBO

BIRTH-CENSUS: 1860 Northern Div., Talladega Co. Alabama; page 41; age 11; M.A. BOBO

BIRTH-CENSUS: 1880 Oxford Beat 13 Calhoun Alabama; Vol. 3; E.D. 14; Sht 14; LN 48; age 31; Martha HARRISON

BIRTH-MARRIAGE-DEATH: Family group sheets of Dorothy Melba Boyd

BIRTH-MARRIAGE-DEATH-ORDINANCES: Family Group Sheet; born date as shown near Atlanta Fulton Georgia; B: 1 May 1923; E: 2 May 1923; SS: 21 May 1924

RELATIONSHIP: GGGrandmother

1880. Martha is listed as keeping house. She was born in Alabama. her father in South Carolina, her mother in Georgia.

CHILD 6 - W. G. BOBO-161

BIRTH-CENSUS: 1860 Talladega Co. Alabama; age 9

CHILD 7 - W. BOBO-162

BIRTH-CENSUS: 1860 Talladega Co. Alabama; age 7

CHILD 8 - S. BOBO-163

BIRTH-CENSUS: 1860 Talladega Co. Alabama; age 5

CHILD 9 - M. M. BOBO-164

BIRTH-CENSUS: 1860 Talladega Co. Alabama; age 3

CHILD 10 - BOBO-165

BIRTH-CENSUS: 1860 Talladega Co. Alabama; age 1; no first initial given

Mrs. J. L. Rochelle
HC 74 Box 1151
Graham, Texas 76046

FORT WORTH TX
P.M.
31 MAY
1988

Postage
2.00

HELP GOODWILL INDUSTRIES
HELP THE HANDICAPPED

Domestic USA

Bobo William Willis
Pinkey, William S

Mrs. Melanie Nolan
19907 Pinehurst Trail Drive
Humble, Texas [redacted]

HUNTSVILLE, TX
AM
JUN 4
1988

Remember - Only you can
PREVENT
FOREST FIRES

? William W. Bobo ?

b about 1812? South Carolina

d 1861-1865 Alabama ?

b ——— " ?

m1 Emmaline E Chandler b 13 Aug 1822 Georgia
date about 1840? Family says E E also had given
name Matilda Aletha

Father unknown

Mother unknown

Children of
William N. and Emmaline E Chandler
not necessarily in order and may have been others

1. Andrew Jackson b ala

2 Cicero b ala

3 Worth b ala age 24 census says ba. 1880 soundex ala in Oxford, Calhoun co living with wife Allie Tinsley Bob (18) son Thomas 1 yr living with father in Ala William L. Tinsley

4 Early b ala in 1900 census Texas listed with wife and five children 1 Boarder all born in ala.

5 Mary b ala married a Hansen and moved with family to Florida during or after civil war all died during epidemic.

Andrew Jackson Bobo

b 21 Dec 1844 alabama?
d 24 may 1911 Hood Co Tex
buried at Acton Cemetery Hood Co Tex
m. 24 nov 1878 in Brown Co Tex To Lee Anna Draper

Father? William W. Bobo? b South Carolina
d during Civil War 1861-1865 Ala? buried Ala.

Mother Emmaline Elizabeth Chandler
B 13 AUG 1822 Georgia
d 7 JUN 1898 milford Ellis Co Tex
buried milford

Children of
Andrew Jackson Bobo and
Lee Anna (Draper) Bibo

Robert Lee son b Aug 1880 Arizona d Houston Tex
Edward Simpson b Jan 1882 " d Van Horn Tex
Mary Ruth dau b 18 Jun 1887 " d Dallas Tex
Samuel Paul b 17 April 1889 Tex d 4 Jan 1909
Jefferson Davis b Oct 1890 Tex d Houston Tex
Jessie Benton b 19 Mar 1892 Tex d 7 Oct 1948 Lubbock Tex
Winnie Edna b Sept 1893 Tex d Lipan Tex

HC 74 Box 1151
Graham, Tex 76046
June 1 1988

Mrs. Melanie Nolan
19907 Pinehurst Trail Drive
Humble Tex 77348

Dear Mrs Nolan:

I am interesting in verifying the name: William W. Bobo as my great grandfather. The only proof I have is he is listed as father on death certificate of my grandfather, Andrew Jackson Bobo. Information given by oldest son Robert Lee. The reason we think it might be wrong is that Robert Lees grandfathe Draper was also William. William W. died during civil war. At the time civil war started, according to family information, they were living near Oxford Alabama. They are not listed in 1860 ala census for Calhoun co. William W. was born in South Carolina about 1812?. He married Emmaline Elizabeth Chandler about 1840?. E E Chandler was born in Georgia 13 aug 1822 and died 7 Jun 1898 Milford Ellis Co Texas. After the Civil War E E Bobo came to Texas with sons. First notice of texas residence A. J. Bobo married Leanna Draper in Brown Co in 1878. Son Early was in Ellis Co in 1900. I found Worth in 1880 Oxford Co Ala. He was age 26 b. Ga and wife Allie (Tinsley) Bobo, Thomas son 1 yr. all living with father in Law William L Tinsley

I notice you have a William Bobo listed. Could this be ours? Am sending charts. any information you can give me will be greatly appreciated. Found your quiric in Bobo newsletter.

Sincerely,
Mrs. J. L. Rochelle

WILLIAM WILLIS BOBO2

Birth date Oct 221811 Spartanburg South Carolina
1st marriage to Catherine Baker date unknown,diedin Gwinnett County Georgia date unknown.
2nd marriage to Elizabeth A. E. Chandler born 13 Aug 1822 in
Jackson County Georgia near Athens. Died 7 Oct 1898 in Milford
Ellis County Texas.

Capt. W. W. Bobo enlisted at Camp Call 20 Nov 1836 in Hall County
Georgia. He served in 5th Bat. 1st Brigrade of the Georgia Volunteers
He served 218 days in the Seminole Indian Wars of Florida.
He and Elizabeth lived in Talladega and Cleburne Counties of
Alabama from 1839-1854,since then in Calhoun County, Alabama.
Widows Pension number 1885. Bounty Land Warrant 6116 160 acres
of land issued October 1850.
W. W. Bobo 52 years of age at death, Height 6 ft, complexion fair, occupation Farmer.
Children:
John Bobo born 5 Aug 1839.
Mary J. Bobo born 7 June 1842.
William Bobo born 7 June 1843.
Andrew Jackson Bobo born 21 Dec 1844.
Laura C. Bobo born 10 April 1847.
Martha A. Bobo born 15 Feb 1849.
Willis G. Bobo born 10 june 1851.
Worth Bobo born 26 Mar 1853.
S. Ciscero Bobo born July 1855.
Marcus M. Bobo born 14 Aug 1857.
James Early Bobo born Aug 24 1859.
Nancy Bobo born 10 Aug 1863.
Sources of information: Widows application for Pension Indian
wars in Florida.
Census 1850 Talladega County Alabama.

Post Office Box 583
Brashear, Texas 76046
Mar 8 1990

Mrs. Melanie Nolan
19907 Pinehurst Trail Drive
Humble, Texas 77346

Dear Mrs. Nolan:

I was indeed glad to hear from you and appreciate the documented information you sent plus new possibilities I had not thought of before and especially the information on the three Spencers.

I feel we are very closely related. Yes the Wm Willis Bobo you found is our and he does fit into Tilman B. Family. The space between Cynthia and John S. births is more than usual in families of that time and Wm W. was certainly with this group of Bobos from Spartanburg S.C. to ala. They all had the same given names. Silas and Wm W were together from Gwinnett, Forsyth, on into ala. Wm W first in Talladega then Calhoun. Silas in Benton (Calhoun) then Cleburne. Silas, son of Tilman B and Wife Minerva Autrey Bobo named a daughter Emaline. This great grandmother, wife of Wm W had the name Elizabeth Abetha Emaline Chandler. Miles son of Silas named one of his daughters Emaline. Tilman B, Wm Willis and John S all named sons John S. Bobo. Tilman had a Brother John T.

The names Tilman, Miles, Martin and Lida seemed to register with my mother, Jessie Benton Bobo, dau of Andrew Jackson Bobo and Lee Anna Draper Bobo, married Charles Jackson Ward.

I have been trying to get our line verified for DAR. but just can't get past Wm Willis Bobo.
I have the following records:
My grandfather Andrew Jackson Bobo b 21 Dec 1844 died 1911 in Hood Co Texas.
m. Lee Anna Draper, 1878 in Brown Co Texas
moved to Arizona and worked for Ben Finklin Stage lines for about 2 years. Came back to Texas and settled in Ellis Co a few yr. was in Galveston storm of 1900. He and Lee Anna had seven Children Robert Lee, Edward Simpson, Mary Ruth, Samuel Paul, Jefferson Davis, Jessie Bintra and Winnie Edna. Have civil war record of A. J. He served with Co. E. 22nd Bat. Ala Inf.
→ Wm. W. - Pension application papers of Elizabeth A. E. for Florida Seminole Indian war. This paper list all twelve of their children with birth dates. Copy of marriage record. Date of death from service in Civil War Co E 22nd bat, Ala Inf.
Copy of plat of land granted Wm W. Bobo. according to dates, he was not of age when he received it. Is this a sign that his father was already deceased? If you would like copies of any of these I will be glad to send them to you.
I am sending your pictures and some information from 3 volumnes published in Fayette County celebrating their 150th year. I have the name of Editor, publisher etc. but can't put my hand on them right now.
Here are a few notes:
Vol 1 Pag 10 · Livingston Bobo earliest ancestor to make home in Fayette Co ala. Came from Spartanburg and Union Counties S.C about 1844 says 1840 in another place.

Vol 3 page 40 Livingston Bobo b 16 Jan 1808, died 8 sept 1869. Buried Wesley Chappell Methodist Church Cemetery 8 m from Fayette and North west of Covin. Came to Fayette Co about 1840. Livingston Bobo land grant 1854. Wife Sally Carnicates. Son Miles.

Page 79 Vol II Miles Bobo son of Livingston & Sallie Bobo m Lucy ann (allen) Bobo had son William T (Billy) Bobo Children J. Thomas, Charles W, Frank, Lucye, Georgia, Ann D, Lucy V., Barto L. (Dick)

Vol II Page 46 W. T. Bobo appointed reading clerk for Southern Bear Creek musical Asso. in 19th annual session Aug 19, 1897.

Vol II Page Uncle Billy Bobo was in town last week. We know from his merry laugh. Sentinal 6/17/1898.

Vol 1 page 4. Bobo Community 1862 special interest Home Guard operated the Hartsook prison in Fayette Co near the present town of Winfield.

Page 10 Vol 1 1880 James Maddox Bobo b SC. 1837 m Pauline (Pearl? Children C. H. Bobo (clyde) son, Lee Bobo son, Luther Bobo, son Percie Bobo son, Frank Bobo son, Brown Bobo, son, Nellie dau, Martie dau,

Page 263 Vol I Brown Bobo, son of James Maddox Bobo m Bell Newman. Children: Fred Bobo son, Wilkie Bobo dau, Eula Bobo dau Austella Bobo dau.

In the picture of James Maddox Bobo family, the Lee Bobo favors one of my Mothers brothers, Edward Simpson Bobo. He was born about 1881.

According to newells information Livingston was a son of Tillman and Beulah Bobo. who are buried at New Hope Cemetery near Cross Keys, Union Co S.C. These are their dates Tillman Bobo b 13 nov 1766 SC. d. 23 Feb 1844.

Tillman & Beulah Bobo had the following children
1. Lovenda Bobo
2. Lewis Bobo
3. Livingston Bobo
4. Spencer Bobo
5. Charlot Bobo
6. Rebecca Bobo
7. Absalom Bobo. I have met a decendant of Absalom and Elizabeth Fowler Bobo and have
→ family sheets on them if you would like them.

I haven't given you much person information but will be glad to send what documents I have. I always thought we were decendants of Sampson and Sarah Simpson but seems like there is a Simpson of every generation from nearly all four Brothers decendents.

→ I have a copy from Wofford College on the Simpson Bobo son of Burrel and his wife, Elizabeth Roebuck.

I am like you, you never know when some of the peices will fit together so I write down all the information I can find on Bobos. My mother said she had always been told that all Bobos were kin.

Of the 4 Brothers that came to Texas with their mother-Andrew Jackson. My grandfather was the oldest. The others were Ciscero, Worth and Early. Lisa's husband a decendant of Worth, a Janis Buler is decendant of Early and Ciscero was single and living with Early in 1900 in Ellis Co. Texas.

Please find SASE. Will appreciate any

Information you might find on Wm W. Do you subscribe to the Bobo Newsletter. It really straighted alot of mis-information about the early Bobos but I haven't had any response from my Queries.

Most of the information I have received through Janis and Lisa. I was able to get in touch with them through Ellis Co Genealogica Society. That is, information about the four Brothers. We don't have any information on my grandfather from 1865- 1878. Lisa doesn't know where Worth is Buried, we don't know if Cicero ever married or where he is buried. Janis had the information on the pension, just that he had one. I sent in and got it. I would never been able to get if without Janis' information.

Thank you again

Sincerely,

Mrs. J. L. Rochell
(Jessie Lee)

P.S. Note my P.O Box 583
Please excuse mistakes,
I wanted to get this out to-night, it is after twelve.

Wednesday Morning. More from Fayette Co.

Vol II — Publication Chairman Evelyn N. Robertson

150 yester-years. Jan 1971 — Editor Marilyn Smith McEachern

Research assistant Jeanie Patterson Newell

Pictures Mrs Troy (Alice Meddors) Bobo. Wm N. Bobo.

Page 13 — Justice of Peace Lewis Bobo Mid 19th Century.

Page 14 — Old Documents Court Marshall 1849

Citizens who failed to answer Muster Oct 19, 1849.

Head Quarters 78 Regiment A. M. Livingston Bobo fine $1.00

Tillman Bobo fine $3.00

Page 70 — Reunion James Bobo family 1910.

Dear Melanie: April 4, 1993

I appriciate your patiently waiting for me to send this information to you. I have been so busy for the past two weeks I have hardly had time to do anything with even my family. Now however I have a week off so I can do a few other things. I would still love to have the information about William Willis Bobo fighting in the Seminole wars in Florida and I will be happy to pay for copies of those records. Just let me know how much money you need for them. I will be happy to share my information with the two ladies you mentioned. It's ok to give them my address and I will be happy to hear from them to. It would be nice if we did learn who were William Willis Bobo's parents are since that is the question I'm wondering about as well as the names of all his children. Well I guess I better go. Sincerely

Linda Empey

my address is
1049 Everett ave
Pocatello, Idaho
83201 Phone (208) 237-5615. I'm usually not home

until around 6:00 p.m. during the week day.
Let me know if you find
connections that might make
some of the Bobo family
fit into place.
if not we have at least
had fun sharing.

PEDIGREE CHART

CHART NO. 38

DATE

NAME OF PERSON SUBMITTING CHART

STREET ADDRESS

CITY STATE

NO. 1 ON THIS CHART IS THE SAME PERSON AS NO. _____

ON CHART NO. _____

1 Martha Ann Bobo
BORN 15 feb 1849
WHERE talladega, Alabama
WHEN MARRIED 30 Jan 1868
DIED 20 Sep 1889
WHERE Oxford, Calhoun Alabama
John Tyler Harrison
NAME OF HUSBAND OR WIFE

2 William Willis Bobo
BORN 10-22-1811
WHERE Spartensburg SC
WHEN MARRIED
DIED Chocolock Valley
WHERE Alabama
illegitimate?

3 Elizabeth Abetha Kmeline Chandler
BORN
WHERE
DIED
WHERE

4
BORN
WHERE
WHEN MARRIED
DIED
WHERE

5
BORN
WHERE
DIED
WHERE

6
BORN
WHERE
WHEN MARRIED
DIED
WHERE

7
BORN
WHERE
DIED
WHERE

8 Francis Sumner Bobo Sr.
BORN
WHERE
WHEN MARRIED
DIED
WHERE

9 Nancy Berry
BORN
WHERE
DIED
WHERE

10
BORN
WHERE
WHEN MARRIED
DIED
WHERE

11
BORN
WHERE
DIED
WHERE

12
BORN
WHERE
WHEN MARRIED
DIED
WHERE

13
BORN
WHERE
DIED
WHERE

14
BORN
WHERE
WHEN MARRIED
DIED
WHERE

15
BORN
WHERE
DIED
WHERE

16 Francis Sumner Bobo Sr.
ABOVE NAME CONTINUED ON CHART

17 Mary Judith Mason
ABOVE NAME CONTINUED ON CHART

18 ABOVE NAME CONTINUED ON CHART

19 ABOVE NAME CONTINUED ON CHART

20 ABOVE NAME CONTINUED ON CHART

21 ABOVE NAME CONTINUED ON CHART

22 ABOVE NAME CONTINUED ON CHART

23 ABOVE NAME CONTINUED ON CHART

24 ABOVE NAME CONTINUED ON CHART

25 ABOVE NAME CONTINUED ON CHART

26 ABOVE NAME CONTINUED ON CHART

27 ABOVE NAME CONTINUED ON CHART

28 ABOVE NAME CONTINUED ON CHART

29 ABOVE NAME CONTINUED ON CHART

30 ABOVE NAME CONTINUED ON CHART

31 ABOVE NAME CONTINUED ON CHART

GIVE HERE NAME OF RECORD OR BOOK WHERE THIS INFORMATION WAS OBTAINED. REFER TO NAMES BY NUMBER.

LITHOGRAPHED IN U.S.A.
COPYRIGHTED, 1936 GENEALOGICAL SOCIETY OF UTAH

PEDIGREE CHART

CHART NO. _____

NAME

STREET ADDRESS OR P.O.

CITY, STATE, ZIP CODE

NO. 1 ON THIS CHART IS THE SAME AS NO. _____

ON CHART NO. _____

1 Linda Jean Fisher
BORN 25 May 1963
WHERE Black foot Bingham, Idaho
WHEN MARRIED 22 April 1983
DIED
WHERE
Steven Holmes Empey
NAME OF HUSBAND OR WIFE

2 Jack Kirk Fisher
BORN march 26, 1933
WHERE moreland, Bingham Id
WHEN MARRIED Nov 16,
DIED
WHERE

3 Jean Evans
BORN April 17, 1938
WHERE Downey, Idaho
DIED
WHERE

4 Percy Kirkwood Fisher
BORN 5 Oct 1906
WHERE Woodscross, Davis, Utah
WHEN MARRIED 19 Feb 1928
DIED 20 Oct 1985
WHERE moreland, Bingham, Id

5 Lola Margaret Grieve
BORN 12 April 1902
WHERE moreland, Bingham, Id
DIED 12 November 1991
WHERE moreland, Bingham, Idaho

6 James (Jay) Philip Evans
BORN Oct 2, 1899
WHERE Malad (Oneida) Idaho
WHEN MARRIED 13 Nov 1928
DIED 17 June 1970
WHERE moreland, Bingham Idaho

7 Freda Hayton
BORN 26 march 1908
WHERE Downey (Bannock) Idaho
DIED
WHERE

8 Perry Clark Fisher
BORN 19 Jan 1870
WHERE Bountiful (Davis) Utah
WHEN MARRIED 7 Dec 1893
DIED 20 June 1962
WHERE

9 Della Ann Harrison
BORN 23 Jan 1874
WHERE Anniston, Clhn, Alabama
DIED 4 Nov 1939
WHERE Black foot, Bingham, Idaho

10 John Henry Grieve
BORN 30 Nov 1863
WHERE St. Louis, Missouri
WHEN MARRIED 10 Jan 1894
DIED 4 Feb 1918
WHERE moreland, Bingham, Id

11 Eliza Jane Scott
BORN 15 July 1872
WHERE Spring City, Sanpete, Utah
DIED 30 Nov 1959
WHERE Black foot, Bingham

12 James Jones Evans
BORN 30 march 1874
WHERE Kidwelly, Glmorganshire Wales
WHEN MARRIED 15 Oct 1898
DIED 19 Dec 1934
WHERE Malad Oneida, Idaho

13 Emma Williams
BORN 26 may 1879
WHERE Cherry creek, Oneida, Idaho
DIED 23 April 1954
WHERE Malad Idaho

14 John Hayton
BORN 13 Nov 1865 or 66
WHERE Kaysville, Utah
WHEN MARRIED 21 Dec 1887
DIED 1 Aug 1942
WHERE

15 Lucillia Smith
BORN 7 Nov 1866
WHERE farmington, Utah
DIED 8 Feb 1942
WHERE Cambridge cemetary Downey, Idaho

16 John Fisher
CONTINUED ON CHART _____

17 Josephine Rosetta Hyon
CONTINUED ON CHART _____

18 Martha Ann Boan
CONTINUED ON CHART _____

19 John Tyler Harrison
CONTINUED ON CHART _____

20 John Henry Grieve
CONTINUED ON CHART _____

21 Louise Machtmeier
CONTINUED ON CHART _____

22 William Scott
CONTINUED ON CHART _____

23 Margaret Mest
CONTINUED ON CHART _____

24 William Thomas Evans
CONTINUED ON CHART _____

25 Ann Jones
CONTINUED ON CHART _____

26 William Jenkins Williams
CONTINUED ON CHART _____

27 Rachael Vaughn
CONTINUED ON CHART _____

28 Abraham Hayton
CONTINUED ON CHART _____

29 Sarah Jane Payne
CONTINUED ON CHART _____

30 James Thomas Smith
CONTINUED ON CHART _____

31 Mary Ann Hodges
CONTINUED ON CHART _____

NAME OF RECORD OR BOOK WHERE THIS INFORMATION WAS OBTAINED. REFER TO NAMES ON CHART BY NUMBER.

PRINTED IN U.S.A.

COPYRIGHTED, 1966, THE GENEALOGICAL SOCIETY OF THE CHURCH OF JESUS CHRIST OF LATTER-DAY SAINTS, INC.

Stock #GA-054